

TECHNICAL MANUAL

**ORGANIZATIONAL MAINTENANCE REPAIR PARTS AND
SPECIAL TOOLS LIST**

**POWER PLANT, UTILITY; GAS TURBINE ENGINE
DRIVEN (LIBBY WELDING CO. MODEL LPU-71)
FSN 6115-937-0929 (NON-WINTERIZED)
FSN 6115-134-0825 (WINTERIZED)**

This copy is a reprint which includes current pages from Change 1. The title page was changed by Change 1.

CHANGE

No. 1

HEADQUARTERS
DEPARTMENT OF THE ARMY
WASHINGTON, DC 2 August 1974

**Organizational Maintenance Repair Parts and
Special Tools List
POWER PLANT, UTILITY; GAS TURBINE ENGINE
DRIVEN (LIBBY WELDING CO. MODEL LPU-71)
FSN 6115-937-0929 (NON-WINTERIZED)
FSN 6115-134-0825 (WINTERIZED)**

TM 5-6115-586-20P, 25 September 1972, is changed as follows:

The title is changed as shown above.

Page V, paragraph 7, lines 5 through 9 are changed to: Commander, US Army Troop Support Command, ATTN: AMSTS-MPP, 4300 Goodfellow Boulevard, St. Louis, MO 63120.

By Order of the Secretary of the Army:

Official:

VERNE L. BOWERS

*Major General, United States Army
The Adjutant General*

CREIGHTON W. ABRAMS
*General, United States Army
Chief of Staff*

Distribution:

To be distributed in accordance with DA Form 12-25A (qty rqr block No. 638) Organizational Maintenance requirements for MUST System.

**ORGANIZATIONAL MAINTENANCE REPAIR PARTS
AND SPECIAL TOOLS LIST
POWER PLANT, UTILITY: GAS TURBINE ENGINE DRIVEN
(LIBBY WELDING CO. MODEL LPU-71)
FSN 6115-165-3842**

Current as of 29 August 1972

		Page	Illus Figure
Section	I. INTRODUCTION	iii	
	II. REPAIR PARTS FOR ORGANIZATIONAL MAINTENANCE	1	
Group	01. Power Plant Assembly	1	1
	02. External Fuel Filter Assembly	2	2
	03. Inflation and Deflation Ejector Assembly	3	3
	04. Box and Valve Manifold Assembly.....	4	4
	05. Accessory Cable, Hose and Duct Assemblies	4	5
	06. Decals and Identification Plates	5	6
	09. Power Plant Electrical Installation	6	9
	10. Instrument Panel Assembly	19	10
	11. Control Panel Wire Harness.....	24	11
	12. Conditioned Air System Electrical Panel	24	12
	13. Air Conditioning Power Wire Harness	27	13
	14. DC Power Wire Harness	27	14
	15. Compressor Wire Harness.....	27	15
	16. Compressor Wire Harness.....	28	16
	17. Remote Fan Wire Harness	28	17
	18. Condenser Fans Wire Harness	28	18
	19. Recirculating Fans Wire Harness.....	28	19
	20. Remote Power Wire Harness.....	28	20
	22. Auxiliary Power Tray Assembly.....	29	22
	23. 400 Hz Auxiliary Power Wire Harness.....	30	23
	25. 400 Hz Auxiliary Output No 2 Wire Harness	30	25
	26. Receptacle Panel Assembly	30	26
	27. Water Heater Wire Harness.....	36	27
	28. Receptacle Panel Wire Harness	36	28
	29. 60 Hz Output Wire Harness	37	29
	30. 400 Hz Output Wire Harness	37	30
	31. 400 Hz Output Wire Harness	37	31
	34. 60 Hz Output Wire Harness	37	34
	36. Air Conditioning and Heat Control Panel	37	36
	37. Air Conditioning and Heat Panel Wire Harness.....	38	37
	38. Compressor Wire Harness.....	38	38
	39. 400 Hz Auxiliary Power Wire Harness.....	38	39
	40. AC Power Wire Harness	38	40
	41. Battery Wire Harness.....	39	41
	42. Heat Valves Wire Harness.....	39	42
	43. Remote Power Wire Harness.....	39	43
	44. DC power Wire Harness	39	44
	45. Compressors Wire Harness	39	45
	46. Compressors Wire Harness	40	46

	Page	Illus Figure
47.	Recirculating Fans Wire Harness 40	47
48.	Recirculating Fans Wire Harness 40	48
49.	Air Conditioning System Wire Harness..... 40	49
50.	Water Pumps Wire Harness..... 41	50
51.	Condenser Fans Wire Harness 41	51
53.	Condenser Fans Wire Harness 41	53
54.	Air Conditioning System Wire Harness..... 41	54
56.	Water System Wire Harness..... 41	56
57.	Recirculating Fans Wire Harness 42	57
58.	Water Pumps Wire Harness..... 42	58
59.	Compressor and Exhaust Fans Wire Harness 42	59
60.	DC Power Wire Harness 42	60
61.	Temperature Sensors Wire Harness 42	61
62.	DC Power Wire Harness 43	62
63.	Power Plant Wire Leads..... 43	63
67.	Water System Plumbing Installation..... 43	67
70.	Bleed Air and Exhaust Heating Installation..... 48	70
71.	Shutoff Valve, Bleed Air..... 51	71
74.	Vacuum System Installation..... 51	74
75.	Engine and Skid Assembly..... 53	75
76.	Engine Skid Electrical Installation 55	76
77.	Upper Electric Power Chassis Assembly 56	77
79.	AC Voltage Regulator, 400 Hz 59	79
80.	Engine Skid Power Unit Wire Harness 59	80
81.	Lower Electric Power Chassis Assembly 60	81
82.	Engine Skid Wire Harness 61	82
83.	AC Voltage Regulator, 60 Hz 61	83
84.	Power Wire Harness 61	84
85.	Battery Wire Harness..... 61	85
88.	Fuel Float Tank Assembly..... 62	88
89.	Engine and Skid Plumbing 62	89
90.	AC Generator Assembly..... 70	90
94.	AC Generator Assembly..... 70	94
98.	Gas Turbine Pneumatic and Shaft Power Engine Assembly..... 71	98
99.	Engine Wire Harness and Hardware 74	99
101.	Shutoff Valve 75	101
104.	Accessory Cooling Fan Assembly 75	104
105.	Fuel Control Assembly..... 75	105
106.	Oil Pump Assembly 76	106
114.	Combustion Chamber Fuel Atomizer Assembly 77	114
121.	Power Unit Skid Assembly 77	121
123.	Enclosure Assembly..... 77	123
Section III.	FEDERAL, STOCK NUMBER AND REFERENCE NUMBER	
	INDEX 223	

**SECTION I.
INTRODUCTION**

1. Scope

a. This manual lists repair parts, special tools, test and support equipment required for the performance of organizational maintenance of the power plant.

b. Repair parts listed represent those authorized for use at the organizational level and will be requisitioned on an "as required" basis until stockage is justified by demand in accordance with AR 710-2.

2. General

This Repair Parts and Special Tools List is divided into the following sections:

a. *Repair Parts List Section II.* A list of repair parts authorized at the organizational level for the performance of maintenance. The list also includes parts which must be removed for replacement of the authorized parts. Parts lists are composed of assembly groups in ascending numerical sequence, with the parts in each group listed in figure and item number sequence.

b. *Federal Stock Number and Reference Number Index Section III.* A list, in ascending numerical sequence, of all Federal stock numbers appearing in the listings, followed by a list, in alpha-numeric sequence, of all reference numbers appearing in the listings. Federal stock number and reference numbers are cross-referenced to each illustration figure and/or item number.

3. Explanation of Columns

The following provides an explanation of columns found in the tabular lists in section II.

a. *Source, Maintenance, and Recoverability Codes (SMR):*

(1) *Source code.* Indicates the source for the listed items. Source codes are:

Code	Explanation
P	Repair Parts, Special Tools and Test Equipment supplied from GSA/DSA, or Army supply system, and authorized for use at indicated maintenance levels.
P2	Repair Parts, Special Tools and Test

P9	Equipment which are procured and stocked for insurance purposes because combat or military essentiality of the end item dictates that a minimum quantity be available in the supply system.
P10	Assigned to items which are NSA design controlled unique repair parts, special tools, test, measuring, and diagnostic equipment which are stocked and supplied by the Army COMSEC Logistic System and which are not subject to the provisions of AR 380-41.
M	Assigned to items which are NSA design controlled special tools, test, measuring, and diagnostic equipment for COMSEC support which are accountable under the provisions of AR 380-41 and which are stocked and supplied by the Army COMSEC Logistic System.
A	Repair Parts, Special Tools and Test equipment which are not procured or stocked as such in the supply system but are to be manufactured at indicated maintenance levels.
X	Assemblies which are not procured or stocked as such, but are made up of two or more units. Such component units carry individual stock numbers and descriptions, are procured and stocked separately, and can be assembled to form the required assembly at indicated maintenance levels.
X1	Parts and assemblies that are not procured or stocked because the failure rate is normally below that of the applicable end item or component. The failure of such part or assembly should result in retirement of the end item from the supply system.
X2	Repair Parts which are not procured or stocked. The requirement for such items will be filled by the next higher assembly or component.
G	Repair Parts, Special Tools and Test equipment which are not stocked and have no foreseen mortality. The indicated maintenance level requiring such repair parts will attempt to obtain the parts through cannibalization or salvage. The item may be requisitioned with exception data, from the end item manager for immediate use.
G	Major assemblies that are procured with PEMA funds for initial issue only as exchange assemblies at DS and GS level. Those assemblies will not be stocked above the DS and GS level or returned to depot supply level.

NOTE

Cannibalization or salvage may be used as a source of supply for any items source coded above except those coded X1 and aircraft support items as restricted by AR 700-42.

(2) *Maintenance code.* Indicates the lowest level of maintenance authorized to install the repair part. Capabilities of higher maintenance levels are considered equal or better. Maintenance codes are:

Code	Explanation
O	Organizational maintenance

(3) *Recoverability code.* Indicates whether unserviceable items should be returned for recovery or salvage. Items not coded are non-recoverable. Recoverability codes are:

Code	Explanation
R	Repair parts (assemblies and components), special tools and test equipment which are considered economically repairable at direct and general support maintenance levels. When the item is no longer economically repairable, it is normally disposed of at the GS level. When supply considerations dictate, some of these repair parts may be listed for automatic return to supply for depot level repair as set forth in AR 710-50. When so listed, they will be replaced by supply on an exchange basis.
S	Repair Parts, Special Tools, and Test Equipment and assemblies which are economically repairable at DS and GS activities and which normally are furnished by supply on an exchange basis. When items are determined by a GS to be uneconomically repairable, they will be evacuated to a depot for evaluation and analysis before final disposition.
T	High dollar value recoverable repair parts, special tools and test equipment which are subject to special handling and are issued on an exchange basis. Such items will be repaired or overhauled at depot maintenance activities only. No repair may be accomplished at lower levels.
U	Repair Parts, Special Tools and Test Equipment specifically selected for salvage by reclamation units because of their precious metal content, critical materials, high dollar value or reusable casings or castings.

b. Federal Stock Number. Indicates the Federal stock number assigned to the item and will be used for requisitioning purposes.

c. Description. Indicates the Federal item name and a minimum description required to identify the item. The last line indicates the reference number followed by the applicable Federal Supply Code for Manufacturer (FSCM) in parentheses. The FSCM is used as an element in item identification to designate manufacturer or distributor or Government agency, etc., and is identified in SB 708-42. Items that are included in kits and sets are listed below the name of the kit or set with quantity of each item in the kit or set indicated in front of the item name.

d. *Unit of Measure (U/M).* Indicates the standard of basic quantity by which the listed item is used in performing the actual maintenance function. This measure is expressed by a two-character alphabetical abbreviation, e.g., ea, in, pr, etc., and is the basis used to indicate quantities and allowances in subsequent columns.

e. *Quantity Incorporated in Unit.* Indicates the quantity of the item used in the breakout shown on the illustration figure, which is prepared for an assembly group, or an assembly. A "V" appearing in this column in lieu of a quantity indicates that no specific quantity is applicable, e.g., shims, spacers, etc.

f. *Fifteen-Day Organizational Maintenance Allowances*

(1) Items authorized for use as required but not for initial stockage are identified with an asterisk in the allowance column.

(2) The allowance columns are divided into four subcolumns. Indicated in each subcolumn is the total quantity of special tools authorized for the number of equipments supported (Not applicable).

g. *Illustration.* This column is divided as follows:

(1) *Figure number.* Indicates the figure number of the illustration in which the item is shown.

(2) *Item number.* Indicates the callout number used to reference the item on the illustration.

4. Special Information

a. Usable On codes are included in Column 3 (Not applicable).

b. The basis of issue for authorized special tools, test and support equipment is the number of end items of equipment supported and the number of maintenance personnel allocated to perform the required maintenance operations.

c. Parts which require manufacture or assembly at a level higher than that authorized for installation will indicate in the source column the higher level.

d. Repair parts kits and gasket sets appear as the last entries in the repair parts listing for the group or assembly to which they apply.

e. The following publication pertains to the power plant and its components.

TM 5-6115-586-12	Operator and Organizational Maintenance Manual
------------------	--

f. The illustrations in this manual are identical to the applicable illustrations published in the -34P, Direct and General Support Maintenance Repair Parts and Special Tools List manual (Including depot maintenance repair parts and special tools), and the figure numbers are the same as appear in that manual. The -34P illustrations are given for a better understanding of the parts relationship, however, only those parts assigned maintenance code "0" are listed in the tabular list. Only illustrations containing organizational authorized items appear in this manual.

5. How to Locate Repair Parts

a. When Federal Stock Number or Reference Number is unknown:

(1) *First.* Using the table of contents determine the assembly group within which the repair part belongs. This is necessary since illustrations are prepared for assembly groups, and listings are divided into the same groups.

(2) *Second.* Find the illustration covering the assembly group to which the repair part belongs.

(3) *Third.* Identify the repair part on the illustration and note the illustration figure and item number of the repair part.

(4) *Fourth.* Using the Repair Parts Listing, find the assembly group to which the repair part belongs and locate the illustration figure and item number noted on the illustration.

b. When the Federal stock number or reference number is known

(1) *First.* Using the Index of Federal Stock Number and Reference Numbers find the pertinent Federal Stock Number or reference number. This index is in ascending FSN sequence followed by a list of reference numbers in ascending alpha-numeric sequence, cross-referenced to the illustration figure number and item number.

(2) *Second.* Using the Repair Parts Listing, find the assembly group of the repair part and the illustration figure number and item number referenced in

the index of Federal Stock Numbers and Reference Numbers.

6. Abbreviations

ac	alternating current
adj	adjust
air cond	air conditioning
assy	assembly
aux	auxiliary
cont	control
cprsr	compressor
dc	direct-current
elec	electrical
eng	engine
exh	exhaust
ext	external
hd	head
hex	hexagon
htr	heater
hydr	hydraulic
id	inside diameter
ident	identification
in	inch(es)
instl.....	installation
lg	length
lkg	locking
mtg.....	mounting
od	outside diameter
press.....	pressure
recirc	recirculating
sst.....	stainless steel
str	straight
temp	temperature
thd	thread
thk	thick
univ	universal
wl.....	water line

7. Recommendations for Maintenance Publications Improvements

You can improve this manual by calling attention to errors and by recommending improvements, using DA Form 2028 (Recommended Changes to Publications) or by letter, and mailing directly to Commanding General, U S Army Mobility Equipment Command, ATTN AMSME-MPP, 4300 Goodfellow Boulevard, St. Louis, Mo 63120 A reply will be furnished directly to you

**SECTION II - REPAIR PARTS FOR
ORGANIZATIONAL MAINTENANCE**

(1) SMR CODE	(2) FEDERAL STOCK NUMBER	(3) DESCRIPTION REF NUMBER & MFR CODE	(4) USABLE ON CODE	(5) UNIT OF MEAS QTY INC IN UNIT	(6) 15-DAY ORGANIZATIONAL MAINTENANCE ALW				(7) ILLUS- TRATION		
					(a) 1-5	(b) 6-20	(c) 21-50	(d) 51-100	(a) FIG NO.	(b) ITEM NO.	
P--O--		01 - POWER PLANT ASSEM4LY CLAMP, LOOP, CUSHIONED MS21122-11 (96906)		EA	4	*	*	*	*	1	1
P--O--	4720-463-2400	TUBING, PLASTIC 13217E4293-2 (97403)		EA	1	*	*	*	*	1	2
P--O--	4720-455-8652	TUBING, PLASTIC 13217E4293-3 (97403)		EA	1	*	*	*	*	1	3
P--O--		TUBE, PLASTIC 13217E4413-4 (97403)		EA	1	*	*	*	*	1	4
P--O-		EXTINGUISHER, FIRE DCKR6 (33525)		EA	1	*	*	*	*	1	5
P--O--	5310-811-3494	NUT, SELF-LOCKING, HEX MS21044N08 (96906)		EA	3	*	*	*	*	1	6
P--O--	5310-167-0833	WASHER, FLAT AN960-8L (88044)		EA	3	*	*	*	*	1	7
P--O--	5305-984-6194	SCREW, MACHINE MS35206-246 (96906)		EA	3	*	*	*	*	1	8
P--O--	5310-877-5797	NUT, SELF-LOCKING, HEX MS21044N3 (96906)		EA	17	*	*	*	*	1	9
P--O--	5310-167-0834	WASHER, FLAT AN960-100L (88044)		EA	58	*	*	*	*	1	10
P--O--	5306-151-0788	BOLT, MACHINE AN3-4A (88044)		EA	13	*	*	*	*	1	11
P--O--		CLAMP, PLAIN, SUPPORT, LOOP MS21103D14 (96906)		EA	1	*	*	*	*	1	12
P--O--	5975-779-3319	STRAP, CABLE, ADJ MS17821-2-9 (96906)		EA	5	*	*	*	*	1	13
P--O--	4720-463-2399	TUBE, PLASTIC 13217E4413-3 (97403)		EA	1	*	*	*	*	1	14
P--O--	4720-463-2393	TUBE, PLASTIC 13217E4413-2 (97403)		EA	1	*	*	*	*	1	15
P--O--	4720-455-8651	TUBE, PLASTIC 13217E4413-1 (97403)		EA	1	*	*	*	*	1	16
P--O--	4730-263-6472	TEE, TUBE, STR MS35929-5 (96906)		EA	1	*	*	*	*	1	17
P--O--	4130-863-8737	FILTER, POWER UNIT 13217E4077 (97403)		EA	4	*	*	*	*	1	28
P-O--	5306-515-8064	BOLT, MACHINE AN4-7A (88044)		EA	12	*	*	*	*	1	29
P--O--	5310-141-1795	WASHER, FLAT AN960-416 (88044)		EA	44	*	*	*	*	1	30
P--O-R	4130-933-0570	FAN.TBE, AXIAL: RECIRCULATING- 13217E4071 (97403)		EA	2	*	*	*	*	1	31
P--O--	5310-877-5796	NUT, SELF-LOCKING, HEX MS21044N4 (96906)		EA	16	*	*	*	*	1	32
P--O--	5310-141-1795	WASHER, FLAT AN960-416 (88044)		EA	REF	REF	REF	REF	REF	1	33
P--O--	5306-151-1424	BOLT, MACHINE AN4-10A (88044)		EA	16	*	*	*	*	1	34

(1) SMR CODE	(2) FEDERAL STOCK NUMBER	(3) DESCRIPTION REF NUMBER & MFR CODE	(4) USABLE ON CODE	(5) UNIT OF MEAS QTY INC IN UNIT	(6) 15-DAY ORGANIZATIONAL MAINTENANCE ALW				(7) ILLUS- TRATION		
					(a)	(b)	(c)	(d)	(a)	(b)	
					1-5	6-20	21-50	51-100	FIG NO.	ITEM NO.	
P--O-R	4130-832-9009	FAN, TUBE, AXIAL: CONDENSER 13217E4072 (97403)		EA	2	*	*	*	*	1	35
P--O--	4730-908-6294	CLAMP, HOSE MS35842-16 (96906)		EA	2	*	*	*	*	1	36
P--O--	4720-081-5093	HOSE, RUBBER 9AX3-4.00-44.00 (70628)		EA	1	*	*	*	*	1	37
P--O--	2835-420-4319	TUBE ASSY, MTL 13217E4006-41 (97403)		EA	1	*	*	*	*	1	38
X2-O--		TUBING, PLASTIC 13217E4293-1 (97403)		EA	1					1	39
P--O--	4730-815-7970	CAP ASSY, PRESS.SEA'L AN929A8J (88044)		EA	2	*	*	*	*	1	40
P--O--	5310-998-5023	NUT, PLAIN, HEX, TUBE AN924-BJ (88044)		EA	2	*	*	*	*	1	41
P--O--	4730-698-4034	UNION - FLARED TUBE AN832-8J (88044)		EA	2	*	*	*	*	1	42
P--O--	4720-757-6817	HOSE ASSY, RUBBER 13217E3822 (97403)		EA	1	*	*	*	*	1	43
P--O--	4730-815-7970	CAP ASSY, PRESS.SEA'L AN929ABJ (88044)		EA	REF	REF	REF	REF	REF	1	44
P--O--	5310-998-5023	NUT, PLAIN, HEX, TUBE AN924-8J (88044)		EA	REF	REF	REF	REF	REF	1	45
P--O--	4730-698-4034	UNION - FLARED TUBE AN832-BJ (88044)		EA	REF	REF	REF	REF	REF	1	46
P--O--	4720-757-6817	HOSE ASSY 124002-8CR0174 (98441)		EA	1	*	*	*	*	1	47
P--O--	2835-854-4799	02 - EXTERNAL FUEL FILTER ASSEMBLY FILTER ASSY, FUEL 13217E3954 (97403)		EA	1	*	*	*	*	2	
P--O--	4730-278-4998	PLUG, FLARED TUBE AN806-8 (88044)		EA	4	*	*	*	*	2	1
P--O--	4730-541-1206	CAP ASSY AN929-8J (88044)		EA	2	*	*	*	*	2	2
P--O--	4720-929-6396	HOSE ASSY MS28741-8-6000 (96906)		EA	3	*	*	*	*	2	3
P--O-	4730-618-7399	UNION - FLARED TUBE AN813S-J(88044)		EA	2	*	*	*	*	2	4
P--O--	4720-884-4527	HOSE ASSY MS28741-8-0360 (96906)		EA	1	*	*	*	*	2	5
P--O--	4820-998-5984	VALVE, BALL 13217E3907 (97403)		EA	1	*	*	*	*	2	6
P--O--	4710-873-6881	TUBE ASSY, METAL 13217E4006-34 (97403)		EA	1	*	*	*	*	2	7
P--O--	4730-887-9287	ELBOW, PIP-TO-TUBE 13217E3814 (97403)		EA	2	*	*	*	*	2	8
P--O--	5310-877-5795	NUT, SELF-LOCKING, HEX MS21044N8 (96906)		EA	2	*	*	*	*	2	9

(1) SMR CODE	(2) FEDERAL STOCK NUMBER	(3) DESCRIPTION REF NUMBER & MFR CODE	(4) USABLE ON CODE	(5) UNIT OF MEAS QTY INC IN UNIT	(6) 15-DAY ORGANIZATIONAL MAINTENANCE ALW				(7) ILLUS- TRATION		
					(a)	(b)	(c)	(d)	(a)	(b)	
					1-5	6-20	21-50	51-100	FIG NO.	ITEM NO.	
P--O--	5310-306-3167	WASHER, FLAT AN960C816L (88044)		EA	4	*	*	*	*	2	10
P--O--	5306-180-0158	BOLT, MACHINE AN8-13A (88044)		EA	2	*	*	*	*	2	11
P--O--	2835-854-4794	FILTER, FLUID, PRESSURE 13217E3892 (97403)		EA	1	*	*	*	*	2	12
P--O--	2910-121-0560	DRAIN COCK 6288 (81321)		EA	2	*	*	*	*	2	13
P--O--	4330-414-6079	CLAMPING RING ASSY 21751 (81321)		EA	2	*	*	*	*	2	14
X2-O-		CASE 34789 (81321)		EA	2					2	15
P--O--	5330-255-6475	GASKET, CASE 13291 (81321)		EA	2	*	*	*	*	2	16
P--O--	2940-362-0830	ELEMENT, FILTER 33523 (81321)		EA	2	*	*	*	*	2	17
X2---	4330-362-0369	BRACKET, MOUNTING 13358 (81321)		EA	1					2	18
X2-		HEAD ASSY 54140 (81321)		EA	1					2	19
X2-O-		BRACKET, FILTER, FUEL 13217E3955 (97403)		EA	1					2	20
		03 - INFLATION AND DEFLATION EJECTOR ASSEMBLY									
P----	2835-859-3132	EJECTOR ASSY, INFLATION AND DEFLATION 13217B4361 (97403)		EA	1	*	*	*		3	
P--O--	5310-903-8282	NUT, SELF-LOCKING, HEX MS21083N4 (96906)		EA	1	*	*	*	*	3	1
X2-		SUPPORT, EJECTOR ASSY 13217Z4363 (97403)		EA	1					3	2
P--O--	5310-531-9515	WASHER, FLAT AN960C416 (88044)		EA	1	*	*	*	*	3	3
P--O--		BOLT, MACHINE AN174C3A (88044)		EA	1	*	*	*	*	3	4
X2-O--		COUPLING HALF, QUICK DISCONNECT 13217E3889 (97403)		EA	1					3	5
X1----		CAP 6507-034 (91561)		EA	1					3	6
X1----		SEAL 50001-122-0050 (91561)		EA	1					3	7
X1----		NOSE PIECE 6507-032 (91561)		EA	1					3	8
X1----		CLIP 6507-033 (91561)		EA	1					3	9
X1----		SLEEVE 28-1C (91561)		EA	2					3	10
X1----		CABLE ASSY 6509-020-1050 (91561)		EA	1					3	11

(1) SMR CODE	(2) FEDERAL STOCK NUMBER	(3) DESCRIPTION REF NUMBER & MFR CODE	(4) USABLE OF ON MEAS CODE	(5) QTY INC IN UNIT	(6) 15-DAY ORGANIZATIONAL MAINTENANCE ALW				(7) ILLUS- TRATION	
					(a)	(b)	(c)	(d)	(a)	(b)
					1-5	6-20	21-50	51-100	FIG NO.	ITEM NO.
X2-O--		NUT, PLAIN, HEX 13217E4365 (97403)	EA	2					3	12
P--O--	5330-804-5694	PACKING, PREFORMED MS28778-16 (96906)	EA	1	*	*	*	*	3	13
X1-----		TUBE, METAL, EJECTOR 13217E4362 (97403)	EA	2					3	14
		04 - BOX AND VALVE MANIFOLD ASSEMBLY								
P--O-	5410-023-5043	MANIFOLD ASSY, BOX AND VALVE 13217E3794 (97403)	EA	1	*	*	*	*	4	
P-O-	5305-984-6200	SCREW, MACHINE MS35206-252 (96906)	EA	12	*	*	*	*	4	1
P--O--	5310-045-3299	WASHER, LOCK, SPRIN MS35338-42 (96906)	EA	12	*	*	*	*	4	2
P--O--	5310-809-8544	WASHER, FLAT MS27183-7 (96906)	EA	12	*	*	*	*	4	3
P--O--	4820-054-2046	VALVE, REGULATING 13217E3797 (97403)	EA	2	*	*	*	*	4	4
X2--O--		CAP, MANIFOLD 13217E3795 (97403)	EA	1					4	5
X2--O--		JUNCTION BOX, MANIFOLD 13217E3798 (97403)	EA	1					4	6
		05 - ACCESSORY CABLE, HOSE AND DUCT ASSEMBLIES								
X2--O--		STRAP ASSY 13217E4089-1 (97403)	EA	2					5	1
X2--O--		STRAP ASSY 13217E4089-2 (97403)	EA	2					5	2
P--O--	4720-757-6817	HOSE ASSY, RUBBER 13217E3822 (97403)	EA	1	*	*	*	*	5	3
P--O--	2835-854-4940	HOSE ASSY, RUBBER 124002-8CR0174 (98441)	EA	1	*	*	*	*	5	4
P--O--	6115-843-8612	CABLE, POWER, ELECTRICAL 13217E3964 (97403)	EA	1	*	*	*	*	5	5
P--O--	6115-859-2352	CABLE ASSY, POWER, ELECTRICAL 13217E3965 (97403)	EA	1	*	*	*	*	5	6
P--O-R	6115-859-2346	CABLE ASSY 13217E4000 (97403)	EA	1	*	*	*	*	5	7
P--O--	5410-863-8594	CABLE ASSY, POWER, ELECTRICAL 13217E3983 (97403)	EA	1	*	*	*	*	5	8
P-O--	5410-863-8595	CABLE ASSY, POWER, ELECTRICAL 13217E3982 (97403)	EA	1	*	*	*	*	5	9
P--O--	4720-069-9212	HOSE ASSY 13217E3962 (97403)	EA	1	*	*	*	*	5	10
X2-O--		ADAPTER, NIPPLE & CAP ASSY 1917R'961 (97403)	EA	2					5	11

(1) SMR CODE	(2) FEDERAL STOCK NUMBER	(3) DESCRIPTION REF NUMBER & MFR CODE	(4) USABLE ON CODE	(5) UNIT OF MEAS QTY INC IN UNIT	(6) 15-DAY ORGANIZATIONAL MAINTENANCE ALW				(7) ILLUS- TRATION		
					(a) 1-5	(b) 6-20	(c) 21-50	(d) 51-100	(a) FIG NO.	(b) ITEM NO.	
P--O--	4720-729-6238	HOSE ASSY MS28741-12-1800 (96906)		EA	1	*	*	*	*	5	12
P--O--	6115-871-6709	CABLE ASSY, POWER, ELECTRICAL 13217E3971 (97403)		EA	1	*	*	*	*	5	13
P--O--		HOSE ASSY, WATER SUPPLY & DRAIN 13217E4033 (97403)		EA	1	*	*	*	*	5	14
P--O--	4130-863-8636	DUCT, ADAPTER, AIR COND 13217E4038 (97403)		EA	8	*	*	*	*	5	15
P--O--	3010-861-8090	COUPLING ASSY 13217E3960 (97403)		EA	4	*	*	*	*	5	16
P-O-	5340-886-5744	COUPLING-CLAMP, GROOVED 13217E3959 (97403)		EA	2	*	*	*	*	5	17
X1--		COUPLING, FLANGED 13217E4306 (97403)		EA	1					5	18
P-O--	2835-843-7750	HOSE ASSY 13217E3953 (97403)		EA	1	*	*	*	*	5	19
P--O--		HOSE ASSY, DUAL, WATER 13217E4059 (97403)		EA	1	*	*	*	*	5	20
P--O--		HOSE ASSY, WATER 13217E8816 (97403)		EA	1	*	*	*	*	5	21
		06 - DECALS AND IDENTIFICATION PLATES									
P--O--		DECAL, OPERATING INSTRUCTIONS 13217E4429 (97403)		EA	1	*	*	*	*	6	3
P--O--	2835-865-6364	DECAL, OIL TANK 13217E4419 (97403)		EA	1	*	*	*	*	6	4
X2-O-		DECAL, OIL FILL DOOR 13217E4421 (97403)		EA	1					6	5
P--O--		DECAL, WIRING 13217E4430 (97403)		EA	1	*	*	*	*	6	6
P--O--		DECAL, WIRING 13217E4426 (97403)		EA	1	*	*	*	*	6	7
P--O--		DECAL, WIRING 13217E4427 (97403)		EA	1	*	*	*	*	6	8
X2-O--		DECAL, STOWABLE ITEMS 13217E4424 (97403)		EA	1					6	10
X2-O--		DECAL, REMOTE FAN 13217E4414 (97403)		EA	2					6	11
X2--O-		DECAL, REMOTE FAN 13217E4415 (97403)		EA	1					6	12
X2--O-		DECAL, REMOTE SENSING 13217E4417 (97403)		EA	1					6	13
P--O--	4130-863-8704	DECAL, REFRIGERANT 13217E4418 (97403)		EA	6	*	*	*	*	6	14
X2-O--		DECAL, WARNING, HIGH SPEED FANS 13218E8819 (97403)		EA	2	*	*	*	*	6	15
X2-O--		DECAL, FUEL INLET 13217E4422 (97403)		EA	1	*	*	*	*	6	16
X2-O-		DECAL, STOWABLE ITEMS 13217E4425 (97403)		EA	1					6	17

(1) SMR CODE	(2) FEDERAL STOCK NUMBER	(3) DESCRIPTION REF NUMBER & MFR CODE	(4) USABLE ON CODE	(5) UNIT OF MEAS QTY INC IN UNIT	(6) 15-DAY ORGANIZATIONAL MAINTENANCE ALW				(7) ILLUS- TRATION	
					(a)	(b)	(c)	(d)	(a)	(b)
					1-5	6-20	21-50	51-100	FIG NO.	ITEM NO.
X2-O--		DECAL, STOWABLE ITEMS 13217E4423 (97403)		EA 1					6	18
X2-0--		DECAL, STOWABLE ITEMS 13217E4428 (97403)		EA 1					6	19
		09 - POWER PLANT ELECTRICAL INSTALLATION								
P-O--	5306-274-2119	BOLT, MACHINE AN3-5A (88044)		EA 53	*	*	*	*	9	1
P-O--	5310-045-3296	WASHER, LOCK MS35338-43 (96906)		EA 25	*	*	*	*	9	2
X2-O--		PANEL, INSTRUMENT ASSY 13217E4139 (97403) (SEE FIG 10)		EA 1					9	3
P-O--	5310-088-0551	NUT, SELF-LOCKING MS21044N04 (96906)		EA 130	*	*	*	*	9	4
P-O--	5365-905-7137	FITTING, TIE DOWN STRAP, END NAS1211B10 (80205)		EA 1	*	*	*	*	9	5
P-O--	5310-167-0835	WASHER, FLAT AN960-416L (88044)		EA 2	*	*	*	*	9	6
P-O-		WASHER, LOCK MS35335-33 (96906)		EA 2	**	*	*	*	9	7
P-O--	5310-877-5797	NUT, SELF-LOCKING MS21044N3 (96906)		EA 97 *	*	*	*	*	9	8
P-O--	5310-167-0834	WASHER, FLAT AN960-10L (88044)		EA 212 *	*	*	*	*	9	9
P----	5310-596-7691	WASHER, LOCK MS35335-32 (96906)		EA 52	*	*	*	*	9	10
P-O--	5306-274-2119	BOLT, MACHINE AN3-5A (88044)		EA REF	REF	REF	REF	REF	9	11
P-O--	5306-656-0358	BOLT, MACHINE AN3-6A (88044)		EA 5	*	*	*	*	9	12
X2-O--		SHIELD, RECEPTACLE PANEL 13217E4172 (97403)		EA 1					9	14
X2-O--		BRACKET, SHIELD 13217E4170 (97403)		EA 1					9	15
X2-0--		BRACKET, SHIELD 13217E4171 (97403)		EA 1					9	16
X2-0--		COVER, TERMINAL BOARD 13217E3813 (97403)		EA 2					9	17
P-O--	6115-247-9947	WIRING HARNESS, 400 Hz AUX 13217E4131 (97403) (SEE FIG 39)		EA 1	*	*	*	*	9	18
X2-0-		LEAD, ELECTRICAL 13217E3973-24 (97403)		EA 1					9	19
X2-O--		LEAD, ELECTRICAL 13217E3973-26 (97403)		EA 1					9	20
X2---O		LEAD, ELECTRICAL 13217E3973-25 (97403)		EA 1					9	21
P-O--	5310-950-0039	NUT, SELF-LOCKING MS21044N6 (96906)		EA 1	*	*	*	*	9	22

(1) SMR CODE	(2) FEDERAL STOCK NUMBER	(3) DESCRIPTION REF NUMBER & MFR CODE	(4) USABLE ON MEAS CODE	(5) QTY INC IN UNIT	(6) 15-DAY ORGANIZATIONAL MAINTENANCE ALW				(7) ILLUS- TRATION	
					(a)	(b)	(c)	(d)	(a)	(b)
					1-5	6-20	21-50	51-100	FIG NO.	ITEM NO.
P--O--	5310-167-0837	WASHER, FLAT AN960-616L (88044)	EA	10	*	*	*	*	9	23
P--	5310-627-6128	WASHER, TOOTH LOCK AN936B616- (88044)	EA	2	*	*	*	*	9	24
X2---		SCREW, CAP, HEX HD TYPE II, STYLE 10, FF-S-85	EA	1					9	25
X2--		LEAD, ELECTRICAL 13217E3973-23 (97403)	EA	1					9	26
P--O--	5306-656-0358	BOLT, MACHINE AN3-6A (88044)	EA	REF	REF	REF	REF	REF	9	27
P- -O--	5306-274-2119	BOLT, MACHINE AN3-5A (88044)	EA	REF	REF	REF	REF	REF	9	28
P--O-	5310-167-0834	WASHER, FLAT AN960-10L (88044)	EA	REF	REF	REF	REF	REF	9	29
P-O-	5310-596-7691	WASHER, LOCK MS35335-32 (96906)	EA	REF	REF	REF	REF	REF	9	30
P-O--	5310-877-5797	NUT, SELF-LOCKING MS21044N3 (96906)	EA	REF	REF	REF	REF	REF	9	32
P--O--	5310-167-0834	WASHER, FLAT AN960-10L (88044)	EA	REF	REF	REF	REF	REF	9	33
P--O--	5310-596-7691	WASHER, LOCK MS35335-32 (96906)	EA	REF	REF	REF	REF	REF	9	34
P-O-	5306-274-2119	BOLT, MACHINE AN3-5A (88044)	EA	REF	REF	REF	REF	REF	9	35
X2-0--		PANEL ASSY, RECEPTACLE 13217E4167 (97403) (SEE FIG 26)	EA	1					9	36
X2-0--		PANEL ASSY, AIR & HEATER CONTROL 13217E4164 (97403) (SEE FIG 36)	EA	1					9	37
P--O--	6140-843-8015	COVER, BATTERY BOX 13217E4135 (97403)	EA	1	*	*	*	*	9	38
P--O--	6140-843-8019	LEAD, ELECTRICAL 13217E3791 (97403)	EA	1	*	*	*	*	9	39
P--O--	5310-081-8087	NUT, SELF-LOCKING MS21044N06 (96906)	EA	51	*	*	*	*	9	40
P--O--	5310-167-0832	WASHER, FLAT AN960-6L (88044)	EA	103	*	*	*	*	9	41
P--O--	5305-579-2139	SCREW, MACHINE MS35265-30 (96906)	EA	10	*	*	*	*	9	42
P--O--	5305-206-1288	SCREW, MACHINE MS35214-27 (96906)	EA	43	*	*	*	*	9	43
P--O--	6115-833-7785	WIRE HARNESS, BATTERY 13217E4168 (97403) (SEE FIG 41)	EA	1	*	*	*	*	9	44
P--O--	6140-057-2553	BATTERY, STORAGE NS35000-1 (96906)	EA	2	*	*	*	*	9	45
P--O--	6140-843-8016	HOUSING, BATTERY 13217E4137 (97403)	EA	1	*	*	*	*	9	46
X2-0--		COVER, TERMINAL BOARD 13217E3813 (97403)	EA	REF					9	47
P--O--	5310-921-6864	NUT, PLAIN, HEX MS20341-616S (96906)	EA	8	*	*	*	*	9	48

(1) SMR CODE	(2) FEDERAL STOCK NUMBER	(3) DESCRIPTION REF NUMBER & MFR CODE	(4) USABLE ON CODE	(5) UNIT OF MEAS QTY INC IN UNIT	(6) 15-DAY ORGANIZATIONAL MAINTENANCE ALW				(7) ILLUS- TRATION		
					(a)	(b)	(c)	(d)	(a)	(b)	
					1-5	6-20	21-50	51-100	FIG NO.	ITEM NO.	
P--O--	5310-637-9541	WASHER, SPRING LOCK MS35338-4G (96906)		EA	8	*	*	*	*	9	49
P--O--	5310-167-0837	WASHER, FLAT AN960-616L (88044)		EA	REF	REF	REF	REF	REF	9	50
P--O--	5940-623-7229	LINK, TERMINAL MS25226-8-2 (96906)		EA	1	*	*	*	*	9	51
P--O--	5310-081-8n087	NUT, SELF-LOCKING MS21044N06 (96906)		EA	REF	REF	REF	REF	REF	9	52
P--O--	5310-167-0832	WASHER, FLAT AN960-6L (88044)		EA	REF	REF	REF	REF	REF	9	53
P--O--	5305-206-1288	SCREW, MACHINE M835214-27 (96906)		EA	REF	REF	REF	REF	REF	9	54
P--O--	5940-950-7781	TERMINAL BOARD ASSY MS27212-5-8 (96906)		EA	1	*	*	*	*	9	55
P-O-	5310-081-8087	NUT, SELF-LOCKING MS21044N06 (96906)		EA	REF	REF	REF	REF	REF	9	56
P-O--	5310-167-0832	WASHER, FLAT AN960-6L (88044)		EA	REF	REF	REF	REF	REF	9	57
P--O--	5305-579-2139	SCREW, MACHINE MS35265-30 (96906)		EA	REF	REF	REF	REF	REF	9	58
P--O-	5305-206-1288	SCREW, MACHINE M535214-27 (96906)		EA	REF	REF	REF	REF	REF	9	59
P--O-	5310-088-0551	NUT, SELF-LOCKING MS21044N04 (96906)		EA	REF	REF	REF	REF	REF	9	60
P-O-	5310-167-0831	WASHER, FLAT AN960-4L (88044)		EA	244	*	*	*	*	9	61
P--O--	15305-614-0260	SCREW, MACHINE MS35265-17 (96906)		EA	21	*	*	*	*	9	62
P--O--	5305-207-7468	SCREW, MACHINE M535214-16 (96906)		EA	75	*	*	*	*	9	63
P--O-	6115-871-6658	WIRING HARNESS, AC POWER 13217E4158 (97403) (SEE FIG 40)		EA	1	*	*	*	*	9	64
P--O--	6115-843-8596	WIRING HARNESS, 13217E4157 (97403) (SEE FIG 38)		EA	1	*	*	*	*	9	65
P--O--	5340-9q3-6245	CLAMP, LOOP, CUSHIONED MS21122-6 (96906)		EA	18	*	*	*	*	9	66
P--O--	5340-151-5998	CLAMP, LOOP, CUSHIONED MS21122-8 (96906)		EA	14	*	*	*	*	9	67
P--O--	5310-088-0551	NUT, SELF-LOCKING MS21044N04 (96906)		EA	REF	REF	REF	REF	REF	9	68
P--O--	5310-167-0831	WASHER, FLAT AN960-4L (88044)		EA	REF	REF	REF	REF	REF	9	69
P--O--	5305-207-7468	SCREW, MACHINE MS35214-16 (96906)		EA	REF	REF	REF	REF	REF	9	70
P--O--	6115-843-7650	WIRING HARNESS, HEAT VALVES 13217E4163 (97403) (SEE FIG 42)		EA	1	*	*	*	*	9	71
P--O--	5310-877-5797	NUT, SELF-LOCKING MS21044N3 (96906)		EA	REF	REF	REF	REF	REF	9	72
P--O--	5310-167-0034	WASHER, FLAT AN960-10L (88044)		EA	REF	REF	REF	REF	REF	9	73

(1) SMR CODE	(2) FEDERAL STOCK NUMBER	(3) DESCRIPTION REF NUMBER & MFR CODE	(4) USABLE ON CODE	(5) UNIT OF MEAS QTY INC IN UNIT	(6) 15-DAY ORGANIZATIONAL MAINTENANCE ALW				(7) ILLUS- TRATION		
					(a)	(b)	(c)	(d)	(a)	(b)	
					1-5	6-20	21-50	51-100	FIG NO.	ITEM NO.	
P--O--	5306-151-0788	BOLT, MACHINE AN3-4A (88044)		EA	59	*	*	*	*	9	74
P--O--	5340-993-6245	CLAMP, LOOP, CUSHIONED MS21122-6 (96906)		EA	REF	REF	REF	REF	REF	9	75
P--O--		CLAMP, LOOP, CUSHIONED MS21122-5 (96906)		EA	6	*	*	*	*	9	76
P--O--		BRACKET, 90 DEGREE MS9102-61 (96906)		EA	1	*	*	*	*	9	77
P--O--	5310-088-0551	NUT, SELF-LOCKING MS21044N04 (96906)		EA	REF	REF	REF	REF	REF	9	78
P--O--	5310-167-0831	WASHER, FIAT AN960-4L (88044)		EA	REF	REF	REF	REF	REF	9	79
P--O--	5305-207-7463	SCREW, MACHINE MS35214-15 (96906)		EA	23	*	*	*	*	9	80
P--O--	5935-578-2742	COVER, ELECTRICAL MS25043-24C (96906)		EA	4	*	*	*	*	9	81
P--O--	5310-088-0551	NUT, SELF-LOCKING MS21044N04 (96906)		EA	REF	REF	REF	REF	REF	9	82
P--O--	5310-167-0831	WASHER, FIAT AN960-4L (88044)		EA	REF	REF	REF	REF	REF	9	83
P--O--	5305-614-0260	SCREW, MACHINE MS35265-17 (96906)		EA	REF	REF	REF	REF	REF	9	84
P--O--	5305-207-7468	SCREW, MACHINE MS35214-16 (96906)		EA	REF	REF	REF	REF	REF	9	85
P--O--	6115-843-8597	WIRING HARNESS, REMOTE POWER 13217E4156 (97403) (SEE FIG 43)		EA	1	*	*	*	*	9	86
P--O--	5310-877-5797	NUT, SELF-LOCKING MS21044N3 (96906)		EA	REF	REF	REF	REF	REF	9	87
P--O--	5310-167-0834	WASHER, FLAT AN960-10L (88044)		EA	REF	REF	REF	REF	REF	9	88
P--O--	5305-954-9005	SCREW, MACHINE MS35215-70 (96906)		EA	12	*	*	*	*	9	89
P--O--	5340-993-5475	CLAMP, LOOP, CUSHIONED MS21122-34 (96906)		EA	4	*	*	*	*	9	90
P--O--	5310-877-5797	NUT, SELF-LOCKING MS21044N3 (96906)		EA	REF	REF	REF	REF	REF	9	91
P--O--	5310-167-0834	WASHER, FLAT AN960-10L (88044)		EA	REF	REF	REF	REF	REF	9	92
P--O--	5305-954-9005	SCREW, MACHINE MS35215-70 (96906)		EA	REF	REF	REF	REF	REF	9	93
P--O--	5340-990-9298	CLAMP, LOOP, CUSHIONED MS21122-3 (96906)		EA	4	*	*	*	*	9	94
X2-0--		COVER, TERMINAL BOARD 13217E3812-4 (97403)		EA	1					9	95
P--O--	5310-965-1763	NUT, PLAIN, HEX MS20341-10S (96906)		EA	12	*	*	*	*	9	96
P--O--	5310-045-3296	WASHER, SPRING LOCK MS35338-43 (96906)		EA	25	*	*	*	*	9	97
P--O--	5310-167-0834	WASHER, FLAT AN960-10OL (88044)		EA	REF	REF	REF	REF	REF	9	98

(1) SMR CODE	(2) FEDERAL STOCK NUMBER	(3) DESCRIPTION USABLE ON CODE	(4) UNIT OF MEAS	(5) QTY INC IN UNIT	(6) 15-DAY ORGANIZATIONAL MAINTENANCE ALW				(7) ILLUS- TRATION	
					(a) 1-5	(b) 6-20	(c) 21-50	(d) 51-100	(a) FIG NO.	(b) ITEM NO.
P-O--	5940-557-7653	LINE, TERMINAL CONNECTING MS25226-4-2 (96906)	EA	1	*	*	*	*	9	99
P--O--	5310-088-0551	NUT, SELF-LOCKING MS21044N04 (96906)	EA	REF		REF	REF	REF	REF	100
P--O--	5305-959-4743	SCREW, MACHINE MS24693S5 (96906)	EA	3	*	*	*	*	9	101
P--O--		TERMINAL BOARD ASSY MS27212-2-12 (96906)	EA	1	*	*	*	*	9	102
P--O--	5305-051-6521	SCREW, MACHINE Mr74691r9'(96906)	EA	2	*	*	*	*	9	103
P--O -	5310-550-0284	WASHER, TOOTH LOCK MS35336-9 (96906)	EA	2	*	*	*	*	9	104
P--O--	5930-044-4144	SWITCH ASSY MS16106-5 (96906)	EA	1	*				9	105
P--O--	5310-081-8087	NUT, SELF-LOCKING MS21044N06 (96906)	EA	REF	REF	REF	REF	REF	9	106
P--O--	5310-167-0832	WASHER, FLAT AN960-6L (88044)	EA	REF	REF	REF	REF	REF	9	107
P--O--	5305-206-1288	SCREW, MACHINE MS35214-27 (96906)	EA	REF	REF	REF	REF	REF	9	108
P--O--	5305-579-2139	SCREW, MACHINE MS35265-30 (96906)	EA	REF	REF	REF	REF	REF	9	109
P--O--	5310-088-0551	NUT, SELF-LOCKING MQ71046'94 (96906)	EA	REF	REF	REF	REF	REF	9	110
P--O--	5310-167-0831	WASHER, FLAT AN960-4L (88044)	EA	REF	REF	REF	REF	REF	9	111
P----	5305-207-7468	SCREW, MACHINE MS35214-16 (96906)	EA	REF	REF	REF	REF	REF	9	112
P--O--	5305-614-0260	SCREW, MACHINE MS35265-17 (96906)	EA	REF	REF	REF	REF	REF	9	113
P--O--	6115-248-9988	WIRING HARNESS, D-C POWER 13217E4153 (97403) (SEE FIG 44)	EA	1	*	*	*	*	9	114
P--O--	5310-081-8087	NUT, SELF-LOCKING MS21044N06 (96906)	EA	REF	REF	REF	REF	REF	9	115
P--O--	5310-167-0832	WASHER, FLAT AN960-6L (88044)	EA	REF	REF	REF	REF	REF	9	116
P--O--	5305-206-1288	SCREW, MACHINE MS35214-27 (96906)	EA	REF	REF	REF	REF	REF	9	117
P--O--	5305-579-2139	SCREW, MACHINE MS35265-30 (96906)	EA	REF	REF	REF	REF	REF	9	118
P--O--	6115-843-8610	WIRING HARNESS, COMPRESSOR 13217E4155 (97403) (SEE FIG 45)	EA	1	*	*	*	*	9	119
P--O-	5310-081-8087	NUT, SELF-LOCKING MS21044N06 (96906)	EA	REF	REF	REF	REF	REF	9	120
P--O--	5310-167-0832	WASHER, FLAT AN960-6L (88044)	EA	REF	REF	REF	REF	REF	9	121
P--O--	5305-206-1288	SCREW, MACHINE MS35214-27 (96906)	EA	REF	REF	REF	REF	REF	9	122

65

(1) SMR CODE	(2) FEDERAL STOCK NUMBER	(3) DESCRIPTION REF NUMBER & MFR CODE	(4) USABLE ON CODE	(5) UNIT OF MEAS	(6) 15-DAY ORGANIZATIONAL MAINTENANCE ALW	(7) ILLUS- TRATION					
						(6)				(a) FIG NO.	(b) ITEM NO.
						(a)	(b)	(c)	(d)		
1-5	6-20	21-50	51-100								
P--O--	5305-579-2139	SCREW, MACHINE MS35265-30 (96906)		EA	REF	REF	REF	REF	REF	9	123
P--O--	6115-843-8609	WIRING HARNESS, COMPRESSOR 13217E3796 (97403) (SEE FIG 46)		EA	1	*	*	*	*	9	124
P--O-	5310-877-5797	NUT, SELF-LOCKING MS21044N3 (96906)		EA	REF	REF	REF	REF	REF	9	125
P--O--	5310-167-0834	WASHER, FLAT AN960-10L (88044)		EA	REF	REF	REF	REF	REF	9	126
P--O--	5306-274-2119	BOLT, MACHINE AN3-5A (88044)		EA	REF	REF	REF	REF	REF	9	127
P--O--	5340-993-6245	CLAMP, LOOP, CUSHIONED MS21122-6 (96906)		EA	REF	REF	REF	REF	REF	9	128
P--O--	5340-952-0906	CLAMP, LOOP, CUSHIONED MS21122-12 (96906)		EA	12	*	*	*	*	9	129
P--O--	5310-877-5797	NUT, SELF-LOCKING MS21044N3 (96906)		EA	REF	REF	REF	REF	REF	9	130
P--O--	5310-167-0834	WASHER, FLAT AN960-10L (88044)		EA	REF	REF	REF	REF	REF	9	131
P-O--	5306-151-0788	BOLT, MACHINE AN3-4A (88044)		EA	REF	REF	REF	REF	REF	9	132
P--O--	5340-990-9299	CLAMP, LOOP, CUSHIONED MS21122-4 (96906)		EA	26	*	*	*	*	9	133
P--O--	5340-952-0906	CLAMP, LOOP, CUSHIONED MS21122-12 (96906)		EA	REP	REF	REF	REF	REF	9	134
P----	5310-088-0551	NUT, SELF-LOCKING MS21044N04" (96906)		EA	REF	REF	REF	REF	REF	9	135
P--O--	5310-167-0831	WASHER, FLAT AN960-4L (88044)		EA	REF	REF	REF	REF	REF	9	136
P--O--	5305-207-7468	SCREW, MACHINE MS35214-16 (96906)		EA	REF	REF	REF	REF	REF	9	137
P--O--	5305-614-0260	SCREW, MACHINE MS35265-17 (96906)		EA	REF	REF	REF	REF	REF	9	138
P--O--	6115-859-2382	WIRE HARNESS, RECIRC PANS 13217E4165 (SEE FIG 47)		EA	1	*	*	*	*	9	139
P-O--	5310-877-5797	NUT, SELF-LOCKING MS21044N3 (96906)		EA	REF	REF	REF	REF	REF	9	140
P-O--	5310-167-0834	WASHER, FLAT AN960-10L (88044)		EA	REF	REF	REF	REF	REF	9	141
P--O--	5306-722-0393	BOLT, MACHINE AN3-4A (88044)		EA	REF	REF	REF	REF	REF	9	142
P--O--	5340-952-0906	CLAMP, LOOP, CUSHIONED MS21122-12 (96906)		EA	REF	REF	REF	REF	REF	9	143
P--O--	5340-151-5998	CLAMP, LOOP, CUSHIONED MS21122-8 (96906)		EA	REF	REF	REF	REF	REF	9	144
P--O--	5310-088-0551	NUT, SELF-LOCKING MS21044N04 (96906)		EA	REF	REF	REF	REF	REF	9	145
P--O--	5310-167-0831	WASHER, FLAT AN960-4L (88044)		EA	REF	REF	REF	REF	REF	9	146
P--O--	5305-207-7468	SCREW, MACHINE MS35214-16 (96906)		EA	REF	REF	RFF	REF	REF	9	147

(1) SMR CODE	(2) FEDERAL STOCK NUMBER	(3) DESCRIPTION REF NUMBER & MFR CODE	(4) USABLE ON CODE	(5) UNIT OF MEAS	(6) 15-DAY ORGANIZATIONAL MAINTENANCE ALW	(7) ILLUS- TRATION						
						QTY INC IN UNIT	(a)	(b)	(c)	(d)	(a) FIG NO.	(b) ITEM NO.
							1-5	6-20	21-50	51-100		
P--O--	5305-614-0260	SCREW, MACHINE MS35265-17 (96906)		EA	REF	REF	REF	REF	REF	9	148	
P--O--	6115-247-9910	WIRE HARNESS, RECIRC FANS 13217E4141 (97403) (SEE FIG 48)		EA	1	*	*	*	*	9	149	
P--O--	5310-088-0551	NUT, SELF-LOCKING MS21044N04 (96906)		EA	REF	REF	REF	REF	REF	9	150	
P-a--	5310-167-0831	WASHER, FLAT AN960-4L (88044)		EA	REF	REF	REF	REF	REF	9	151	
P--O--	5305-207-7463	SCREW, MACHINE MS35214-15 (96906)		EA	REF	REF	REF	REF	REF	9	152	
P--O--	5315-223-6112	PIN, RETAINING AN416-2 (88044)		EA	1	*	*	*	*	9	153	
P-O--		CHAIN, WELDLESS, FLAT LINK NAS1455-0-2C (80205)		EA	1	*	*	*	*	9	154	
P--O--	5935-578-2742	COVER, 'TP1T-R'?T CONNECTOR MS25043-24C (96906)		EA	REF	REF	REF	REF	REF	9	155	
P--O-	5935-791-2302	RECEPTACLE 13217E3807-2 (97403)		EA	1	*	*	*	*	9	156	
P--O--	5310-877-5797	NUT, SELF-LOCKING MS21044N3 (96906)		EA	REF	REF	REF	REF	REF	9	157	
P--O -	5310-167-0834	WASHER, FLAT AN950-10L (88044)		EA	REF	REF	REF	REF	REF	9	158	
P--O--	5305-957-7811	SCREW, MACHINE MS24693S272 (96906)		EA	3	*	*	*	*	9	159	
P--O-	5340-021-3872	COVER, ELECTRICAL CONNECTOR 13217E4161 (97403)		EA	1	*	*	*	*	9	160	
P-O--	5310-811-3494	NUT, SELF-LOCKING MS21044N08 (96906)		EA	4	*	*	*	*	9	161	
P--O--	5310-167-0833	WASHER, FLAT AN960-8L (88044)		EA	8	*	*	*	*	9	162	
P--O--	5310-596-7693	WASHER, TOOTH LOCK AN936B8 (88044)		EA	10	*	*	*	*	9	163	
P--O--	5305-637-1123	SCREW, MACHINE MS35214-42 (96906)		EA	5	*	*	*	*	9	164	
P--O-	5305-957-7811	SCREW, MACHINE MS35214-43 (96906)		EA	2	*	*	*	*	9	165	
P--O--	5910-504-7418	CAPACITOR, BY-PASS CA36KFW104 (81349)		EA	3	*	*	*	*	9	166	
PO--	5910-882-0556	CAPACITOR, BY-PASS CA36KFW104 (81349)		EA	3	*	*	*	*	9	167	
P--O--	5310-088-0551	NUT, SELF-LOCKING MS21044N04 (96906)		EA	REF	REF	REF	REF	REF	9	168	
P--O-	5310-167-0831	WASHER, FLAT AN960-4L (88044)		EA	REF	REF	REF	REF	REF	9	169	
P--O	5305-614-0260	SCREW, MACHINE MS35265-17 (96906)		EA	REP	REF	REF	REF	REF	9	170	
P--O--	5305-207-7468	SCREW, MACHINE MS35214-16 (96906)		EA	REF	REF	REF	REF	REF	9	171	
P--O--		WIRING HARNESS, WATER SYSTEM 13217E4144 (97403) (SEE FIG 50)		EA	1	*	*	*	*	9	172	

(1) SMR CODE	(2) FEDERAL STOCK NUMBER	(3) DESCRIPTION REF NUMBER & MFR CODE	(4) USABLE ON CODE	(5) UNIT OF MEAS QTY INC IN UNIT	(6) 15-DAY ORGANIZATIONAL MAINTENANCE ALW				(7) ILLUS- TRATION		
					(a) 1-5	(b) 6-20	(c) 21-50	(d) 51-100	(a) FIG NO.	(b) ITEM NO.	
P--O-	6115-843-8557	WIRING HARNESS, FANS 13217E4150 (97403) (SEE FIG 51)		EA	1	*	*	*	*	9	173
P--O-	5310-877-5797	NUT, SELF-LOCKING MS21044N3 (96906)		EA	REF	REF	REF	REF	REF	9	174
P--O--	5310-167-0834	WASHER, FLAT AN960-10L (88044)		EA	REF	REF	REF	REF	REF	9	175
P--O--	5306-151-0788	BOLT, MACHINE AN3-4A (88044)		EA	REF	REF	REF	REF	REF	9	176
P--O--	5340-571-6044	CLUMP, CUSHIONED, SUPPORT MS21919H8 (96906)		EA	4	*	*	*	*	9	177
X2-0--		BRACKET, SENSOR MTG 13217E4134 (97403)		EA	2					9	178
P--O--	5310-088-0551	NUT, SELF-LOCKING MS21044N04 (96906)		EA	REF	REF	REF	REF	REF	9	180
P--O--	5310-167-0831	WASHER, FLAT AN960-4L (88044)		EA	REF	REF	REF	REF	REF	9	181
P--O--	5305-207-7468	SCREW, ,MACHINE MS35214-16 (96906)		EA	REF	REF	REF	REF	REF	9	182
P--O--	5305-614-0260	SCREW, MACHINE MS35265-17 (96906)		EA	REF	REF	REF	REF	REF	9	183
P--O--	6115-843-8553	WIRING HARNESS, FANS 13217E4151 (97403) (SEE FIG 53)		EA	1	*	*	*	*	9	184
P--O--	5310-877-5797	NUT, SELF-LOCKING MS21044N3 (96906)		EA	REF	REF	REF	REF	REF	9	185
P--O--	5310-167-0834	WASHER, FLAT AN960-10L (88044)		EA	REF	REF	REF	REF	REF	9	186
P--O--	5305-954-9005	SCREW, MACHINE 56MS35215-70 (96906)		EA	REF	REF	REF	REF	REF	9	187
P--O--	5305-068-9194	SCREW, MACHINE MS35274-64 (96906)		EA	3	*	*	*	*	9	188
P--O--	5930-167-7853	SWITCH, THERMAL 13217C4041-2 (97403)		EA	2	*	*	*	*	9	189
P--O--	5340-151-5998	CLAMP, LOOP, CUSHIONED MS21122-8 (96906)		EA	REF	REF	REF	REF	REF	9	190
X2-0--		COVER, TERMINAL BOARD 13217E3812-2 (97403)		EA	1					9	191
P--O--	5310-877-5797	NUT, SELF-LOCKING MS21044N3 (96906)		EA	REF	REF	REF	REF	REF	9	192
P--O--	5310-167-0834	WASHER, FLAT AN960-10L (88044)		EA	REF	REF	REF	REF	REF	9	193
P--O--	5306-151-0788	BOLT, MACHINE AN3-4A (88044)		EA	REF	REF	REF	REF	REF	9	194
P--O--	5945-621-0074	RELAY, ARMATURE 13217E4166 (97403)		EA	2	*	*	*	*	9	195
P--O--	5310-088-0551	NUT, SELF-LOCKING MS21044N04 (96906)		EA	REF	REF	REF	REF	REF	9	196
P--O--	5310-167-0831	WASHER, FLAT AN960-4L (88044)		EA	REF	REF	REF	REF	REF	9	197
P--O--	5305-614-0260	SCREW, MACHINE MS35265-17 (96906)		EA	REF	REF	REF	REF	REF	9	198

(1) SMR CODE	(2) FEDERAL STOCK NUMBER	(3) DESCRIPTION REF NUMBER & MFR CODE	(4) USABLE ON CODE	(5) UNIT OF MEAS	(6) QTY INC IN UNIT	(6) 15-DAY ORGANIZATIONAL MAINTENANCE ALW				(7) ILLUS- TRATION	
						(a) 1-5	(b) 6-20	(c) 21-50	(d) 51-100	(a) FIG NO.	(b) ITEM NO.
P--O--	5305-207-7468	SCREW, MACHINE MS35214-16 (96906)		EA	REF	REF	REF	REF	REF	9	199
P--O--	5305-637-1123	SCREW, MACHINE MS35214-42 (96906)		EA	REF	REF	REF	REF	REF	9	200
P--O--	5310-877-5797	NUT, SELF-LOCKING MS21044N3 (96906)		EA	REF	REF	REF	REF	REF	9	201
P--O--	5310-167-0834	WASHER, FLAT AN960-10L (88044)		EA	REF	REF	REF	REF	REF	9	202
P--O--	5306-722-0393	BOLT, MACHINE AN3-4A (88044)		EA	REF	REF	REF	REF	REF	9	203
P--O--	5340-952-0906	CLAMP, LOOP, CUSHIONED M5S21122-12 (96906)		EA	REF	REF	REF	REF	REF	9	204
P--O--	5340-151-5998	CLAMP, LOOP, CUSHIONED MS21122-8 (96906)		EA	REF	REF	REF	REF	REF	9	205
P--O--	5340-151-6000	CLAMP, LOOP, CUSHIONED MS21122-10 (96906)		EA	1	*	*	*	*	9	206
P--O--	6115-830-8310	WIRING HARNESS, AIR COND SYSTEM 13217E4146 (97403) (SEE FIG 54)		EA	1	*	*	*	*	9	207
P--O--	5310-088-0551	NUT, SELF-LOCKING MS2104404 (96906)		EA	REF	REF	REF	REF	REF	9	208
P--O--	5310-167-0831	WASHER, FLAT AN960-4L (88044)		EA	REF	REF	REF	REF	REF	9	209
P--O--	5305-614-0260	SCREW, MACHINE MS35265-17 (96906)		EA	REF	REF	REF	REF	REF	9	210
P--O--	5305-207-7468	SCREW, MACHINE MS35214-16 (96906)		EA	REF	REF	REF	REF	REF	9	211
P--O--	5935-939-1707	RECEPTACLE 13217E3807-1 (97403)		EA	1	*	*	*	*	9	212
P--O--	5310-088-0551	NUT, SELF-LOCKING Mq9104A 04 (96906)		EA	REF	REF	REF	REF	REF	9	213
P--O--	5310-167-0831	WASHER, FLAT AN960-4L (88044)		EA	REF	REF	REF	REF	REF	9	214
P--O--	5305-207-7463	SCREW, MACHINE MS35214-15 (96906)		EA	REF	REF	REF	REF	REF	9	215
P--O--	5310-877-5797	NUT, SELF-LOCKING MS21044N3 (96906)		EA	REF	REF	REF	REF	REF	9	216
P--O--	5310-167-0834	WASHER, FLAT AN960-10L (88044)		EA	REF	REF	REF	REF	REF	9	217
P--O--	5305-206-2511	SCREW, MACHINE MS35215-57 (96906)		EA	3	*	*	*	*	9	218
P--O--	5305-068-9194	SCREW, MACHINE MS35274-64 (96906)		EA	REF	REF	REF	REF	REF	9	219
P--O--	5930-167-7853	SWITCH, THERMAL 13217E4041-2 (97403)		EA	REF	REF	REF	REF	REF	9	220
X2-0--		BRACKET, HEAT SENSOR 13217E4132 (97403)		EA					1	9	221
P--O--	5306-722-0393	BOLT, MACHINE AN3-4A (88044)		EA	REF	REF	REF	REF	REF	9	222
P--O--	531 0-167-0834	WASHER, FLAT AN960-100L (88044)		EA	REF	REF	REF	REF	REF	9	223

(1) SMR CODE	(2) FEDERAL STOCK NUMBER	(3) DESCRIPTION REF NUMBER & MFR CODE	(4) UNIT OF MEAS	(5) QTY INC IN UNIT	(6) 15-DAY ORGANIZATIONAL MAINTENANCE ALW				(7) ILLUS- TRATION	
					(a) 1-5	(b) 6-20	(c) 21-50	(d) 51-100	(a) FIG NO.	(b) ITEM NO.
P--O--	5340-993-6245	CLAMP, LOOP, CUSHIONED MS21122-6 (96906)	EA	REF	REF	REF	REF	REF	9	224
P--O	5310-877-5797	NUT, SELF-LOCKING MS21044N3 (96906)	EA	REF	REF	REF	REF	REF	9	225
P-O--	5310-167-0834	WASHER, FLAT AN960-10OL (88044)	EA	REF	REF	REF	REF	REF	9	226
P--O--	5306-274-2119	BOLT, MACHINE AN3-5A (88044)	EA	REF	REF	REF	REF	REF	9	227
P--O--	5340-993-6245	CLAMP, LOOP, CUSHIONED MS21122-6 (96906)	EA	REF	REF	REF	REF	REF	9	228
X2-O--		COVER, TERMINAL BOARD 13217E3812-4 (97403)	EA	1					9	229
P--O--	5310-088-0551	NUT, SELF-LOCKING MS21044N04 (96906)	EA	REF	REF	REF	REF	REF	9	230
P-O--	5310-167-0831	WASHER, FLAT AN960-4L (88044)	EA	REF	REF	REF	REF	REF	9	231
P--O	5305-207-7468	SCREW, MACHINE MS535214-16 (96906)	EA	REF	REF	REF	REF	REF	9	232
P--O--	5310-081-8087	NUT, SELF-LOCKING Mc910(4"6 (96906)	EA	REF	REF	REF	REF	REF	9	233
P--O--	5310-167-0837	WASHER, FLAT AN960-6L (88044)	EA	REF	REF	REF	REF	REF	9	234
P--O--	5305-206-1288	SCREW, MACHINE MS35214-27 (96906)	EA	REF	REF	REF	REF	REF	9	235
P--O--	5305-579-2139	SCREW, MACHINE MS35265-30 (96906)	EA	REF	REF	REF	REF	REF	9	236
P--O--	6115-830-8312	WIRING HARNESS, AIR COND SYSTEM 13217E4145 (97403) (SEE FIG 49)	EA	1	*	*	*	*	9	237
P--O--	5310-877-5797	NUT, SELF-LOCKING MS21044N3, (96906)	EA	REF	REF	REF	REF	REF	9	238
P--O--	5310-167-0834	WASHRR, FLAT AN960-10L (88044)	EA	REF	REF	REF	REF	REF	9	239
P--O--	5306-151-0788	BOLT, MACHINE AN3-4A (88044)	EA	REF	REF	REF	REF	REF	9	240
P--O--	5340-990-9298	CLAMP, LOOP, CUSHIONED MS21122-3 (96906)	EA	REF	REF	REF	REF	REF	9	241
P--O--	5340-990-9299	CLAMP, LOOP, CUSHIONED M521122-4 (96906)	EA	REF	REF	REF	REF	REF	9	242
P--O--	6685-866-4596	SENSOR 13217E4062 (97403)	EA	8	*	*	*	*	9	243
P--O--	5325-074-3301	GROMMET, PLASTIC MS21266-2N (96906)	EA	V	*	*	*	*	9	244
P--O--	5310-088-0551	NUT, SELF-LOCKING MS21044N04 (96906)	EA	REF	REF	REF	REF	REF	9	245
P--O--	5310-167-0831	WASHER, FLAT AN960-4L (88044)	EA	REF	REF	REF	REF	REF	9	246
P--O--	5305-207-7463	SCREW, MACHINE MS35214-15 (96906)	EA	REF	REF	REF	REF	REF	9	247
P--O--		WIRING HARNESS, WATER SYSTEM 13217E4143 (97403) (SEE FIG 56)	EA	1	*	*	*	*	9	249

(1) SMR CODE	(2) FEDERAL STOCK NUMBER	(3) DESCRIPTION REF NUMBER & MFR CODE	(4) USABLE ON CODE	(5) UNIT OF MEAS	(6) QTY INC IN UNIT	(6) 15-DAY ORGANIZATIONAL MAINTENANCE ALW				(7) ILLUS- TRATION	
						(a) 1-5	(b) 6-20	(c) 21-50	(d) 51-100	(a) FIG NO.	(b) ITEM NO.
P--O--		CLAMP, LOOP, CUSHIONED MS21122-5 (96906)		EA	REF	REF	REF	REF	REF	9	250
P--O--		WIRING HARNESS, WATER PUMPS 13217E4142 (97403) (SEE FIG 58)		EA	1	*	*	*	*	9	251
P--O--	5310-088-0551	NUT, SELF-LOCKING MS21044N04 (96906)		EA	REF	REF	REF	REF	REF	9	252
P--O--	5310-167-0831	WASHER, FLAT AN960-4L (88044)		EA	REF	REF	REF	REF	REF	9	253
P--O--	5305-207-7468	SCREW, MACHINE MS35214-16 (96906)		EA	REF	REF	REF	REF	REF	9	254
P--O--	6115-247-9941	WIRING HARNESS, RECIRC FANS 13217E4148 (97403) (SEE FIG 57)		EA	1	*	*	*	*	9	255
P--O--	5310-877-5797	NUT, SELF-LOCKING MS21044N3 (96906)		EA	REF	REF	REF	REF	REF	9	256
P--O--	5310-167-0834	WASHER, FLAT AN960-10L (88044)		EA	REF	REF	REF	REF	REF	9	257
P--O--	5305-954-9005	SCREW, MACHINE MS35215-70 (96906)		EA	REF	REF	REF	REF	REF	9	258
P--O--	5305-068-9194	SCREW, MACHINE MS35274-64 (96906)		EA	REF	REF	REF	REF	REF	9	259
P--O--	5930-167-7850	SWITCH, THERMAL 13217E4041-1 (97403)		EA	1	*	*	*	*	9	260
P--O--	5310-877-5797	NUT, SELF-LOCKING MS21044N3 (96906)		EA	REF	REF	REF	REF	REF	9	261
P--O--	5310-167-0834	WASHER, FLAT AN960-10L (88044)		EA	REF	REF	REF	REF	REF	9	262
P--O--	5305-954-9005	SCREW, MACHINE MS35215-70 (96906)		EA	REF	REF	REF	REF	REF	9	263
P--O--		CLAMP, LOOP, CUSHIONED MS21122-24 (96906)		EA	3	*	*	*	*	9	264
P--O--	6115-247-9948	WIRING HARNESS, EXHAUST PANS 13217E4152 (97403) (SEE FIG 59)		EA	1	*	*	*	*	9	265
P--O--	5305-206-1288	SCREW, MACHINE MS35214-27 (96906)		EA	REF	REF	REF	REF	REF	9	266
P--O--	5310-045-4007	WASHER, LOCK MS35338-41 (96906)		EA	4	*	*	*	*	9	267
P--O--	5310-167-0837	WASHER, FLAT AN960-6L (88044)		EA	REF	REF	REF	REF	REF	9	268
P--O--		ROD, EXTENSION, SWITCH 13217E4173 (97403)		EA	2	*	*	*	*	9	269
P--O--	5930-805-3423	SWITCH, PUSH BUTTON 13217E3915 (97403)		EA	2	*	*	*	*	9	270
P--O--	5306-151-0788	BOLT, MACHINE AN3-4A (88044)		EA	REF	REF	REF	REF	REF	9	271
P--O--	5310-167-0834	WASHER, FLAT AN960-10L (88044)		EA	REF	REF	REF	REF	REF	9	272
P--O--	5340-990-9299	CLAMP, LOOP, CUSHIONED MS21122-4 (96906)		EA	REF	REF	REF	REF	REF	9	273
P--O--	5975-779-3319	STRAP, CABLE MS17821-2-9 (96906)		EA	V	*	*	*	*	9	274

(1) SMR CODE	(2) FEDERAL STOCK NUMBER	(3) DESCRIPTION REF NUMBER & MFR CODE	(4) USABLE ON CODE	(5) UNIT OF MEAS QTY INC IN UNIT	(6) 15-DAY ORGANIZATIONAL MAINTENANCE ALW				(7) ILLUS- TRATION		
					(a) 1-5	(b) 6-20	(c) 21-50	(d) 51-100	(a) FIG NO.	(b) ITEM NO.	
P--O--	5310-081-8087	NUT, SELF-LOCKING Mq71041A-E (96906)		EA	REF	REF	REF	REF	REF	9	276
P-O--	5310-167-0832	WASHER, FLAT AN960-6L (88044)		EA	REF	REF	REF	REF	REF	9	277
P--O--	5305-206-1288	SCREW, MACHINE ((MS35214-27 (96906)		EA	REF	REF	REF	REF	REF	9	278
P--O--	5930-883-6840	SWITCH ASSY, MERCURY 13217E4162 (97403)		EA	2	*	*	*	*	9	279
P--O--	5940-804-9184	TERMINAL, QUICK MS27429-2 (96906)		EA	2	*	*	*	*	9	280
X1----	5930-845-7047	SWITCH, MERCURY 13217E3849 (97403)		EA	1					9	281
P--O--	5310-877-5797	NUT, SELF-LOCKING MS21044N3 (96906)		EA	REF	REF	REF	REF	REF	9	282
P--O--	5310-167-0831	WASHER, FIAT AN960-4L (88044)		EA	REF	REF	REF	REF	REF	9	283
P--O--	5306-151-0788	BOLT, MACHINE AN3-4A (88044)		EA	REF	REF	REF	REF	REF	9	284
P--O--	5340-726-9819	CLAMP, CUSHIONED, SUPPORT MS21919DG3- (96906)		EA	4	*	*	*	*	9	285
P--O--	5325-174-5317	GROMMET, RUBBER MS35489-4 (96906)		EA	4	*	*	*	*	9	286
P--O--	5306-151-0788	BOLT, MACHINE AN3-4A (88044)		EA	REF	REF	REF	REF	REF	9	287
P--O--	5310-167-0834	WASHER, FLAT AN960-10OL (88044)		EA	REF	REF	REF	REF	REF	9	288
P--O--	5340-993-6245	CLAMP, LOOP, CUSHIONED MS21122-6 (96906)		EA	REF	REF	REF	REF	REF	9	289
P--O--	5310-088-0551	NUT, SELF-LOCKING MS21044N04 (96906)		EA	REF	REF	REF	REF	REF	9	290
P--O--	5310-167-0831	WASHER, FLAT AN960-4L (88044)		EA	REF	REF	REF	REF	REF	9	291
P--O--	5305-207-7468	SCREW, MACHINE MS35214-16 (96906)		EA	REF	REF	REF	REF	REF	9	292
P--O--	5305-614-0260	SCREW, MACHINE MS35265-17 (96906)		EA	REF	REF	REF	REF	REF	9	293
P--O--	6115-248-0063	WIRING HARNESS, DC POWER 13217E4149 (97403) (SEE FIG 60)		EA	1	*	*	*	*	9	294
P--O--	5310-877-5797	NUT, SELF-LOCKING MS21044N3 (96906)		EA	REF	REF	REF	REF	REF	9	295
P--O--	5310-167-0834	WASHER, FLAT AN960-10L (88044)		EA	REF	REF	REF	REF	REF	9	296
P--O--	5306-151-0788	BOLT, MACHINE AN3-4A (88044)		EA	REF	REF	REF	REF	REF	9	297
P--O--	5310-167-0834	SENSOR 13217E4062 (97403)		EA	REF	REF	REF	REF	REF	9	298
P--O--	5340-990-9299	CLAMP, LOOP, CUSHIONED MS21122-4 (96906)		EA	REF	REF	REF	REF	REF	9	299
P--O--	5325-074-3301	GROMMET, PLASTIC MS21266-2N (96906)		EA	REF	REF	REF	REF	REF	9	300

(1) SMR CODE	(2) FEDERAL STOCK NUMBER	(3) DESCRIPTION REF NUMBER & MFR CODE	(4) USABLE ON CODE	(5) UNIT OF MEAS	(6) QTY INC IN UNIT	(6) 15-DAY ORGANIZATIONAL MAINTENANCE ALW				(7) ILLUS- TRATION	
						(a) 1-5	(b) 6-20	(c) 21-50	(d) 51-100	(a) FIG NO.	(b) ITEM NO.
P--O--	5340-993-6245	CLAMP, LOOP, CUSHIONED MS21122-6 (96906)		EA	REF	REF	REF	REF	REF	9	301
P--O--		CLAMP, LOOP, CUSHIONED MS21122-5 (96906)		EA	REF	REF	REF	REF	REF	9	302
P--O--	5310-088-0551	NUT, SELF-LOCKING MS21044N04 (96906)		EA	REF	REF	REF	REF	REF	9	303
P--O--	5310-167-0831	WASHER, FLAT AN960-4L (88044)		EA	REF	REF	REF	REF	REF	9	304
P--O--	5305-207-7463	SCREW, MACHINE MS35214-15 (96906)		EA	REF	REF	REF	REF	REF	9	305
P--O--	5935-884-1453	PLUG, SHORTING, REMOTE SENSING 13217E4136 (97403)		EA	1	*	*	*	*	9	306
P--O--	6115-843-8605	WIRING HARNESS 13217E4160 (97403) (SEE FIG 61)		EA	1	*	*	*	*	9	307
P--O--	5310-877-5797	NUT, SELF-LOCKING MS21044N3 (96906)		EA	REF	REF	REF	REF		9	308
P--O--	5310-167-0834	WASHER, FLAT AN960-10L (88044)		EA	REF	REF	REF	REF	REF	9	309
P--O--	5306-722-0393	BOLT, MACHINE AN3-4A (88044)		EA	REF	REF	REF	REF	REF	9	310
P--O--	5340-990-9299	CLAMP, LOOP, CUSHIONED MS21122-4 (96906)		EA	REF	REF	REF	REF	REF	9	311
P--O--	5340-151-6002	CLAMP, CUSHIONED MS21122-20 (96906)		EA	1	*	*	*		9	312
P--O--	5310-088-0551	NUT, SELF-LOCKING MS21044N04 (96906)		EA	REF	REF	REF	REF	REF	9	313
P--O--	5305-207-7463	SCREW, MACHINE MS35214-15 (96906)		EA	REF	REF	REF	REF	REF	9	314
P--O--	5310-167-0831	WASHER, FLAT AN960-4L (88044)		EA	REF	REF	REF	REF	REF	9	315
P--O--	5310-877-5797	NUT, SELF-LOCKING MS21044N3 (96906)		EA	REF	REF	REF	REF	REF	9	316
P--O--	5306-151-0788	BOLT, MACHINE AN3-4A (88044)		EA	REF	REF	REF	REF	REF	9	317
P--O--	5310-167-0834	WASHER, FLAT AN9600-10OL (88044)		EA	REF	REF	REF	REF	REF	9	318
P--O--	5306-274-2139	BOLT, MACHINE AN3-5A (88044)		EA	REF	REF	REF	REF	REF	9	319
P--O--	5340-990-9299	CLAMP, LOOP, CUSHIONED MS21122-4 (96906)		EA	REF	REF	REF	REF	REF	9	320
P--O--	5975-779-3319	STRAP, CABLE MS17821-2-9 (96906)		EA	REF	REF	REF	REF	REF	9	321
P--O--	5310-081-8087	NUT, SELF-LOCKING MD104 (96906)		EA	REF	REF	REF	REF	REF	9	323
P--O--	5310-167-0832	WASHER, FLAT AN960-6L (88044)		EA	REF	REF	REF	REF	REF	9	324
P--O--	5305-206-1288	SCREW, MACHINE MS35214-27 (96906)		EA	REF	REF	REF	REF	REF	9	325
P--O--	5930-883-6840	SWITCH ASSY, MERCURY 13217E4162 (97403)		EA	REF	REF	REF	REF	REF	9	326

(1) SMR CODE	(2) FEDERAL STOCK NUMBER	(3) DESCRIPTION REF NUMBER & MFR CODE	(4) USABLE ON CODE	(5) UNIT OF MEAS	(6) QTY INC IN UNIT	(6) 15-DAY ORGANIZATIONAL MAINTENANCE ALW				(7) ILLUS- TRATION	
						(a) 1-5	(b) 6-20	(c) 21-50	(d) 51-100	(a) FIG NO.	(b) ITEM NO.
P--O--	5940-804-9184	TERMINAL, QUICK D MS27429-2 (96906)		EA	REF	REF	REF	REF	REF	9	327
X1----	5930-845-7047	SWITCH, MERCURY 13217E3848 (97403)		EA	REF					9	328
P--O--	5310-877-5797	NUT, SELF-LOCKING MS21044N3 (96906)		EA	REF	REF	REF	REF	REF	9	329
P--O--	5310-167-0831	WASHER, FLAT AN960-4L (88044)		EA	REF	REF	REF	REF	REF	9	330
P--O--	5306-151-0788	BOLT, MACHINE AN3-4A (88044)		EA	REF	REF	REF	REF	REF	9	331
P--O--	5340-726-9819	CLAMP, CUSHIONED, SUPPORT MS21919DG3- (96906)		EA	REF	REF	REF	REF	REF	9	332
P--O--	5325-174-5317	GROMMET, RUBBER MS35489-4 (96906)		EA	REF	REF	REF	REF	REF	9	333
P-O--	5305-206-1288	SCREW, MACHINE MS35214-27 (96906)		EA	REF	REF	REF	REF	REF	9	334
P--O--	5310-045-4007	WASHER, SPRING LOCK MS35338-41 (96906)		EA	REF	REF	REF	REF	REF	9	335
P--O-	5310-167-0832	WASHER, FLAT AN960-6L (88044)		EA	REF	REF	REF	REF	REF	9	336
P--O--		ROD, EXTENSION, SWITCH 13217E4173 (97403)		EA	REF	REF	REF	REF	REF	9	337
P-O-	5930-805-3423	SWITCH, PUSH BUTTON 13217E3915 (97403)		EA	REF	REF	REF	REF	REF	9	338
P--O--	5306-722-0393	BOLT, MACHINE AN3-4A (88044)		EA	REF	REF	REF	REF	REF	9	339
P--O--	5310-167-0834	WASHER, FLAT AN960-10L (88044)		EA	REF	REF	REF	REF	REF	9	340
P--O--	5340-990-9299	CLAMP, LOOP, CUSHIONED MS21122-4 (96906)		EA	REF	REF	REF	REF	REF	9	341
P--O-- MS21044N06	5310-081-8087 (96906)	NUT, SELF-LOCKING		EA	REF	REF	REF	REF	REF	9	342
P -O--	5310-167-0832	WASHER, FLAT AN960-6L (88044)		EA	REF	REF	REF	REF	REF	9	343
P--O--	5305-579-2139	SCREW, MACHINE MS35265-30 (96906)		EA	REF	REF	REF	REF	REF	9	344
P--O--	5305-206-1288	SCREW, MACHINE MS35214-27 (96906)		EA	REF	REF	REF	REF	REF	9	345
P--O--	WIRING HARNESS	SS, DC POWER 13217E4147 (97403) (SEE FIG 62)		EA	1	*	*	*		9	346
X2-0--		10 -INSTRUMENT PANEL ASSEMBLY PANEL, INSTRUMENT ASSY 13217E4139 (97403)		EA	REF						10
P--O--	5310-925-9646	NUT, SELF LOCK MS21083C06 (96906)		EA	29	*	*	*	*	10	1
P--O--	5310-638-9857	WASHER, FLAT AN960C6L (88044)		EA	37	*	*	*	*	10	2

(1) SMR CODE	(2) FEDERAL STOCK NUMBER	(3) DESCRIPTION REF NUMBER & MFR CODE	(4) USABLE ON CODE	(5) UNIT OF MEAS QTY INC IN UNIT	(6) 15-DAY ORGANIZATIONAL MAINTENANCE ALW				(7) ILLUS- TRATION		
					(a)	(b)	(c)	(d)	(a)	(b)	
					1-5	6-20	21-50	51-100	FIG NO.	ITEM NO.	
P--O-	5305-984-4984	SCREW, MACHINE MS35206-229 (96906)		EA	8	*	*	*	*	10	3
P--O--	5310-939-0850	NUT, SELF LOCK MS21083C08 (96906)		EA	4	*	*	*	*	10	4
P-O--	5310-558-6207	WASHER, FIAT AN960C8L (88044)		EA	8	*	*	*	*	10	5
P--O-	5305-984-6193	SCREW, MACHINE MS35206-245 (96906)		EA	4	*	*	*	*	10	6
P--O-R		HARNES ,WIRING, CONTRDL PANEL 13217E4197 (97403) (SEE FIG 11)		EA	1	*	*	*	*	10	7
P--O--	5310-925-9646	NUT, SELF LOCKING, HEX MS21083C06 (96906)		EA	REF	REF	REF	REF	REF	10	8
P--O--	5310-638-9857	WASHER, FLAT AN960C6L (88044)		EA	REF	REF	REF	REF	REF	10	9
P--O--	5305-637-1125	SCREW, MACHINE MS35214-29 (96906)		EA	18	*	*	*	*	10	10
P-O--	5310-883-2943	WASHER, FLAT 13217E4289-4 (97403)		EA	21	*	*	*	*	10	11
P--O-		AMMETER, DC (07688)		EA	1	*	*	*	*	10	12
P---	5330-876-1126	GASKET, METER 11717T819 (97403)		EA	7	*	*	*	*	10	13
P--O--	5310-925-9646	NUT, SELF LOCKING, HEX MU-10133r06 (96906)		EA	REF	REF	REF	REF	REF	10	14
P--O--	5310-638-9857	WASHER, FLAT AN960C6L (88044)		EA	REF	REF	REF	REF	REF	10	15
P--O--	5305-637-1125	SCREW, MACHINE MS35214-29 (96906)		EA	REF	REF	REF	REF	REF	10	16
P--O--	5310-883-2943	WASHER, FLAT 13217E4289-4 (97403)		EA	REF	REF	REF	REF	REF	10	17
P--O--	6625-869-3146	METER, ELECTRICAL, FREQUENCY 400 Hz 13217E3785 (97403)		EA	1	*	*	*	*	10	18
P----	5330-876-1126	GASKET, METER 11917P3819 (97403)		EA	REF	REF	REF	REF	REF	10	19
P--O--	5310-925-9646	NUT, SELF LOCKING, HEX MS21083CO6 (96906)		EA	REF	REF	REF	REF	REF	10	20
P--O--	5310-638-9857	WASHER, FLAT AN960C6L (88044)		EA	REF	REF	REF	REF	REF	10	21
P--O--	5305-637-1125	SCREW, MACHINE MS35214-29 (96906)		EA	REF	REF	REF	REF	REF	10	22
P--O--	5310-883-2943	WASHER, FLAT 13217E4289-4 (97403)		EA	REF	REF	REF	REF	REF	10	23
P--O--	6625-869-3145	AMMETER, AC, 400 Hz 637-16318 (77221)		EA	1	*	*	*	*	10	24
P--O--	5330-876-1126	GASKET, METER 13217E3819 (97403)		EA	REF	REF	REF	REF	REF	10	25
P--O--	5310-925-9646	NUT, SELF LOCKING, HEX MS21083C06 (96906)		EA	REF	REF	REF	REF	REF	10	26
P--O--	5310-638-9857	WASHER, FLAT AN960C6L (88044)		EA	REF	REF	REF	REF	REF	10	27

(1) SMR CODE	(2) FEDERAL STOCK NUMBER	(3) DESCRIPTION REF NUMBER & MFR CODE	(4) USABLE ON CODE	(5) UNIT OF MEAS	(6) QTY INC IN UNIT	(6) 15-DAY ORGANIZATIONAL MAINTENANCE ALW				(7) ILLUS- TRATION	
						(a) 1-5	(b) 6-20	(c) 21-50	(d) 51-100	(a) FIG NO.	(b) ITEM NO.
P--O--	5305-637-1125	SCREW, MACHINE M835214-29 (96906)		EA	REF	REF	REF	REF	REF	10	28
P--O--	5310-883-2943	WASHER, FLAT 13217E4289-4 (97403)		EA	REF	REF	REF	REF	REF	10	29
P--O--	6625-688-9747	VOLTMETER, AC, 400 Hz MR36W150AFVVR (07688)		EA	1	*	*	*	*	10	30
P--O--	5330-876-1126	GASKET, METER 13217E3819 (97403)		EA	REF	REF	REF	REF	REF	10	31
P--O--	5310-925-9646	NUT, SELF LOCKING, HEX MS21083C06 (96906)		EA	REF	REF	REF	REF	REF	10	32
P--O--	5310-638-9857	WASHER, FLAT AN960C6L (88044)		EA	REF	REF	REF	REF	REF	10	33
P--O--	5305-059-8251	SCREW, MACHINE MS35214-26 (96906)		EA	3	*	*	*	*	10	34
P--O--	5310-883-2943	WASHER, FLAT 13217E4289-4 (97403)		EA	REF	REF	REF	REF	REF	10	35
P--O--	6625-264-8026	METER, ELECTRICAL, FREQUENCY 13217E3896 (97403)		EA	1	*	*	*	*	10	36
P--O--	5330-876-1126	GASKET, METER 13217E3819 (97403)		EA	REF	REF	REF	REF	REF	10	37
P--O--	5310-925-9646	NUT, SELF LOCKING, HEX MS21083C06 (96906)		EA	REF	REF	REF	REF	REF	10	38
P--O--	5310-638-9857	WASHER, FLAT AN960C6L (88044)		EA	REF	REF	REF	REF	REF	10	39
P--O--	5305-637-1125	SCREW, MACHINE MS35214-29 (96906)		EA	REF	REF	REF	REF	REF	10	40
P--O--	5310-883-2943	WASHER, FLAT 13217E4289-4 (97403)		EA	REF	REF	REF	REF	REF	10	41
P--O--	6625-869-3147	AMMETER, AC, 60 Hz 13217E4051 (97403)		EA	1	*	*	*	*	10	42
P--O--	5330-876-1126	GASKET, METER 13217E3819 (97403)		EA	REF	REF	REF	REF	REF	10	43
P--O--	5310-925-9646	NUT, SELF LOCKING, HEX MS21083C06(96906)		EA	REF	REF	REF	REF	REF	10	44
P--O--	5310-638-9857	WASHER, FLAT AN960C6L (88044)		EA	REF	REF	REF	REF	REF	10	45
P--O--	5305-637-1125	SCREW, MACHINE M5S35214-29 (96906)		EA	REF	REF	REF	REF	REF	10	46
P--O--	5310-883-2943	WASHER, FLAT 13217E4289-4 (97403)		EA	REF	REF	REF	REF	REF	10	47
P--O--	6625-668-9518	VOLTMETER, AC, 60 H MR36W300ACVVR(07688)		EA	1	*	*	*	*	10	48
P--O--	5330-876-1126	GASKET, METER 13217E3819 (97403)		EA	REF	REF	REF	REF	10	49	
P--O--	5305-059-8255	SCREW, MACHINE MS35214-30 (96906)		EA	4	*	*	*	*	10	50
P--O--	5310-883-2943	WASHER, FLAT 13217E4289-4 (97403)		EA	REF	REF	REF	REF	REF	10	51
P--O--	6685-957-3808	INDICATOR, TEMPERATURE 13217E4258 (97403)		EA	1	*	*	*	*	10	52

(1) SMR CODE	(2) FEDERAL STOCK NUMBER	(3) DESCRIPTION REF NUMBER & MFR CODE	(4) USABLE ON CODE	(5) UNIT OF MEAS QTY INC IN UNIT	(6) 15-DAY ORGANIZATIONAL MAINTENANCE ALW				(7) ILLUS- TRATION		
					(a) 1-5	(b) 6-20	(c) 21-50	(d) 51-100	(a) FIG NO.	(b) ITEM NO.	
P--O--	5330-054-8714	PACKING, O-RING 13217E4288 (97403)		EA	1	*	*	*	*	10	53
X2-O--	2835-692-4400	BRACKET ASSEMBLY, RESISTOR 13217E4220 (97403)		EA	1					10	54
P----	5310-939-0850	NUT, SELF-LOCKING M?3 083C0R (96906)		EA	1	*	*	*	*	10	55
P--O--	5310-515-8058	WASHER, FLAT AN960-8 (88044)		EA	1	*	*	*	*	10	56
P--O--	5305-984-6202	SCREW, MACHINE MS35206-254 (96906)		EA	1	*	*	*	*	10	57
P--O--	5310-274-8682	WASHER, TOOTH LOCK AN936A6 (88044)		EA	2	*	*	*	*	10	60
P--O--	5310-167-0832	WASHER, FLAT AN960-6L (88044)		EA	2	*	*	*	*	10	61
P--O--	5305-889-3001	SCREW, MACHINE MS35206-231 (96906)		EA	1	*	*	*	*	10	63
X2-O--		BRACKET, RESISTOR 13217E4406 (97403)		EA	1					10	64
P--O--	5355-538-7331	KNOB, POINTER, MS25166-1 (96906)		EA	6	*	*	*	*	10	65
P--O--	5325-185-0012	GROMMET, RUBBER MS35489-35 (96906)		EA	2	*	*	*	*	10	66
P--O--	5310-596-7691	WASHER, TOOTH LOCK MS35335-32 (96906)		EA	8	*	*	*	*	10	67
P--O--	5310-167-0834	WASHER, FLAT AN960-100L (88044)		EA	8	*	*	*	*	10	68
P--O--	5930-552-8366	SWITCH, ROTARY 13217E4344 (97403)		EA	1	**	*	*	10	69	
P--O--	5355-538-7331	KNOB, POINTER, MS25166-1 (96906)		EA	REF	REF	REF	REF	REF	10	70
P--O--	5325-185-0012	GROMMET, RUBBER MS35489-35 (96906)		EA	REF	REF	REF	REF	REF	10	71
P--O--	5310-596-7691	WASHER, TOOTH LOCK MS35335-32 (96906)		EA	REF	REF	REF	REF	REF	10	72
P--O--	5310-167-0834	WASHER, FLAT AN960-10L (88044)		EA	REF	REF	REF	REF	REF	10	73
P--O--	5930-883-0111	SWITCH, ROTARY 13217E3916 (97403)		EA	1	*	*	*	*	10	74
P--O--	6210-926-6905	LIGHT, INDICATOR MS25041-6-327 (96906)		EA	11	*	*	*	*	10	75
P--O--	6210-900-6744	LIGHT, INDICATOR M525041-7-327 (96906)		EA	1	*	*	*	*	10	76
P--O--	5930-539-7013	BOOT, DUST AND WATER SEAL N1030B (97539)		EA	11	*	*	*	*	10	77
P--O--	5930-931-3522	SWITCH, TOGGLE 13217E4056 (97403)		EA	4	*	*	*	*	*10	78
P--O--	5930-044-3548	SWITCH, TOGGLE MS25201-8 (96906)		EA	3	*	*	*	*	10	79
P--O--	5930-823-0482	BOOT, DUST AND WATER N9030-1-4 (97539)		EA	6	*	*	*	*	10	80

(1) SMR CODE	(2) FEDERAL STOCK NUMBER	(3) DESCRIPTION REF NUMBER & MFR CODE	(4) USABLE OF MEAS ON CODE	(5) QTY INC IN UNIT	(6) 15-DAY ORGANIZATIONAL MAINTENANCE ALW				(7) ILLUS- TRATION	
					(a)	(b)	(c)	(d)	(a)	(b)
					1-5	6-20	21-50	51-100	FIG NO.	ITEM NO.
P--O--	5930-539-7013	BOOT, DUST AND WATER SEAL N1030B (97539)	EA	REF	REF	REF	REF	REF	10	83
P--O--	5930-857-4442	SWITCH, TOGGLE 13217E3897 (97403)	EA	1	*	*	*	*	10	84
P---	5930-681-4727	SWITCH, TOGGLE Ms24523-21 (96906)	EA	1	*	*	*	*	10	85
P--C--	5930-683-1629	SWITCH, TOGGLE M524523-23 (96906)	EA	*	*	*	*	*	10	86
P-C	5930-617-9718	GUARD, TOGGLE SWITCH MS25224-3 (96906)	EA	1	*	*	*	*	10	87
P-O-	5930-660-3954	SWITCH, TOGGLE MS24525-23 (96906)	EA	1	*	*	*	*	10	b8
P--O--	5930-501-4955	SWITCH, PUSH MS25089-3CR (96906)	EA	2	*	*	*	*	10	89
P-O--	5305-059-8249	SCREW, MACHINE MS35214-24 (96906)	EA	6	*	*	*	*	10	90
P--	5310-883-2943	WASHER, FLAT 13217E4289-4 (97403)	EA	REF	REF	REF	REF	REF	10	91
P-O-	5975-817-3425	BOOT, WATER AND DUST SEAL 3050B (97539)	EA	3	*	*	*	*	10	92
P--O--	5925-655-3449	CIRCUIT BREAKER 13217E3805 (97403)	EA	1	*	*	*	*	10	91
P--o--	5925-173-7155	CIRCUIT BREAKER MS25017-10 (96906)	EA	1	*	*	*	*	10	94
P-O--	5925-173-7156	CIRCUIT BREAKER MS25017-15 (96906)	EA	1	*	*	*	*	10	95
P--O--	6210-669-6474	LAMP, PANEL 13217E3895 (97403)	EA	3	*	*	*	*	10	96
P--O--	6240-019-0878	LAMP, INCANDESCENT MS15569-7 (96906)	EA	3	*	*	*	*	10	97
P--O--	5930-832-3269	BOOT, WATER AND DUST SEAL 13217E3864 (97403)	EA	2	*	*	*	*	10	98
P--O--	5925-573-4365	CIRCUIT BREAKER 13217E3884 (97403)	EA	2	*	*	*	*	10	99
P--O--	5355-538-7331	KNOB, POINTER, MS25166-1 (96906)	EA	REF	REF	REF	REF	REF	10	100
P--O--	5930-823-0482	BOOT, DUST AND WATER SEAL N9030-1-4 (97539)	EA	REF	REF	REF	REF	REF	10	101
P--O--	5930-848-3945	SWITCH, ROTARY 13217E4054 (97403)	EA	3	*	*	*	*	10	102
P--O-	5930-848-3944	SWITCH, ROTARY 13217E4055 (97403)	EA	1	*	*	*	*	10	103
P--O--	5310-982-6813	NUT, SELF-LOCKING MS21044C06 (96906)	EA	6	*	*	*	*	10	104
P--O--	5310-531-9514	WASHER, FLAT AN960C6 (88044)	EA	12	*	*	*	*	10	105
P--O--	5305-984-4988	SCREW, MACHINE M135206-228 (96906)	EA	6	*	*	*	*	10	106
P--O--	5945-111-4946	RELAY MS27255-4 (96906)	EA	2	*	*	*	*	10	107

(1) SMR CODE	(2) FEDERAL STOCK NUMBER	(3) DESCRIPTION REF NUMBER & MFR CODE	(4) USABLE ON CODE	(5) UNIT OF MEAS QTY INC IN UNIT	(6) 15-DAY ORGANIZATIONAL MAINTENANCE ALW				(7) ILLUS- TRATION		
					(a) 1-5	(b) 6-20	(c) 21-50	(d) 51-100	(a) FIG NO.	(b) ITEM NO.	
X2-O--		BRACKET, RELAY 13217E4219 (97403)		EA	1					10	108
X2-O--		PANEL, 13217E4206 (97403)		EA	1					10	109
P--O-R		11 - CONTROL PANEL WIRE HARNESS HARNESS, WIRING, CONTROL PANEL 13217E4197 (97403)		EA	REF	REF	REF	REF	REF	11	
P--O--	5975-944-1499	STRAP, CABLE MS17822-1-9 (96906)		EA	1	*	*	*	*	11	1
P--O--	5975-074-2072	STRAP, CABLE MS3367-1-9 (96906)		EA	V	*	*	*	*	11	2
P-O--	5975-727-5153	STRAP, CABLE MS3362-4-9 (96906)		EA	V	*	*	*	*	11	3
P--O-	5935-834-2004	MS3100R36-10OP (96906)		EA	1	*	*	*	*	11	4
P--O--	5935-726-3440	MS3100R28-11P (96906)		EA	1	*	*	*	*	11	5
P-O-	5935-821-5543	MS3100R28-21P (96906)		EA	1	*	*	*	*	11	6
X2-O--	SLEEVING	13217E4294-9 (97403)		EA	123					11	9
X2-O--		12 -CONDITIONED AIR SYSTEM ELECTRICAL PANEL LEAD, ELECTRICAL 13217E3973-15 (97403)		EA	1					12	1
X2-O--		LEAD, ELECTRICAL 13217E3973-16 (97403)		EA	1					12	2
X2-O--		LEAD, ELECTRICAL 13217E3973-17 (97403)		EA	1					12	3
X2-O--		LEAD, ELECTRICAL 13217E3973-18 (97403)		EA	1					12	4
X2-O--		LEAD, ELECTRICAL 13217E3973-19 (97403)		EA	1					12	5
X2-O--		LEAD, ELECTRICAL 13217E3973-20 (97403)		EA	1					12	6
P-O--	5305-989-7434	SCREW, MACHINE MS35207-263 (96906)		EA	36	*	*	*	*	12	7
P--O	5310-227-1944	WASHER, MS35335-32 (96906)		EA	38	*	*	*	*	12	8
P--O--	5310-167-0834	WASHER, LOCK AN960-10L (B88044)		EA	38	*	*	*	*	12	9
P--O--	5340-151-5998	CLAMP, LOOP, CUSHIONED M521122-8 (96906)		EA	2	*	*	*	*	12	10
P--O--	5945-884-1396	RELAY, ARMATURE 13217E3899-1 (97403)		EA	3	*	*	*	*	12	11

(1) SMR CODE	(2) FEDERAL STOCK NUMBER	(3) DESCRIPTION REF NUMBER & MFR CODE	(4) USABLE ON CODE	(5) UNIT OF MEAS	(6) 15-DAY ORGANIZATIONAL MAINTENANCE ALW	(7) ILLUS- TRATION						
						QTY INC IN UNIT	(a)	(b)	(c)	(d)	(a) FIG NO.	(b) ITEM NO.
							1-5	6-20	21-50	51-100		
P--O--	5305-989-7435	SCREW, MACHINE MS35207-264 (96906)		EA	2	*	*	*	*	12	12	
P--O--	5310-227-1944	WASHER, LOCK MS35335-32 (96906)		EA	REF	REF	REF	REF	REF	12	13	
P--O--	5310-167-0834	WASHER, LOCK AN960-10L (88044)		EA	RE	REF	REF	REF	REF	12	14	
P--O-	5340-256-7342	CLAMP, LOOP, CUSHIONED MS21122-14 (96906)		EA	2	*	*	*	*	12	15	
P-O--	5945-884-1396	RELAY, ARMATURE BA104WA1 (74063)		EA	REF	REF	REF	REF	REF	12	16	
P--O--	5305-889-3000	SCREW, MACHINE MS35206-230 (96906)		EA	32	*	*	*	*	12	17	
P--O--	5310-209-0788	WASHER, LOCK AN936B6 (88044)		EA	8	*	*	*	*	12	18	
P--O--	5310-167-0832	WASHER, LOCK AN960-6L (88044)		EA	61	*	*	*	*	12	19	
P--O--	5945-883-6839	RELAY, TIME DELAY 13217E4066-2 (97403)		EA	1	*	*	*	*	12	20	
P--O--	5945-883-6837	RELAY, TIME DELAY 13217E4066-1 (97403)		EA	1	*	*	*	*	12	21	
P--O--	5305-989-7435	SCREW, MACHINE MS35207-264 (96906)		EA	REF	REF	REF	REF	REF	12	22	
P--O--	5305-989-7434	SCREW, MACHINE MS35207-263 (96906)		EA	REF	REF	REF	REF	REF	12	23	
P--O--	5310-227-1944	WASHER, LOCK MS35335-32 (96906)		EA	REF	REF	REF	REF	REF	12	24	
P--O--	5310-167-0834	WASHER, LOCK AN960-10L (88044)		EA	REF	REF	REF	REF	REF	12	25	
P-O--	5340-256-7342	CLAMP, LOOP, CUSHIONED MS21122-14 496906)		EA	REF	REF	REF	REF	REF	12	26	
P--O--	5340-151-5998	CLAMP, LOOP, CUSHIONED MS21122-8 (96906)		EA	REF	REF	REF	REF	REF	12	27	
P--O--	5945-884-1398	RELAY, ARMATURE 13217E3836 (97403)		EA	4	*	*	*	*	12	28	
P--O-	6150-567-1433	BUS BAR 13217E4259-5 (97403)		EA	2	*	*	*	*	12	29	
P--O-	6150-567-1438	BUS BAR 13217E4277 (97403)		EA	3	*	*	*	*	12	30	
P--O--	5305-989-7434	SCREW, MACHINE MS35207-263 (96906)		EA	REF	REF	REF	REF	REF	12	31	
P--O--	5310-227-1944	WASHER, LOCK MS835335-32 (96906)		EA	REF	REF	REF	REF	REF	12	32	
P--O--	5310-167-0834	WASHER, FLAT AN960-10L (88044)		EA	REF	REF	REF	REF	REF	12	33	
P--O--	5925-620-2926	RELAY, THERMAL, OVERLOAD SENSING 12H17P183? (97403)		EA	3	*	*	*	*	12	34	
P--O--	5945-884-1396	RELAY, AR4ATUIR 13217E3899-1 (97403)		EA	REF	REF	REF	REF	REF	12	35	
P--O--	5945-884-1397	RELAY, ARMATURE 13217E3838 (97403)		EA	1	*	*	*	*	12	36	

(1) SMR CODE	(2) FEDERAL STOCK NUMBER	(3) DESCRIPTION REF NUMBER & MFR CODE	(4) USABLE ON CODE	(5) UNIT OF MEAS QTY INC IN UNIT	(6) 15-DAY ORGANIZATIONAL MAINTENANCE ALW				(7) ILLUS- TRATION		
					(a)	(b)	(c)	(d)	(a)	(b)	
					1-5	6-20	21-50	51-100	FIG NO.	ITEM NO.	
P--O--	5310-582-8444	NUT, PLAIN, HEX AN345-616 (88044)		EA	8	*	*	*	*	12	37
P--O--	5310-637-9541	WASHER, LOCK MS35338-46 (96906)		EA	B	*	*	*	*	12	38
P--O--	5310-167-0821	WASHER, FLAT AN960-616 (88044)		E	8	*	*	*	*	12	39
P--O--	5940-623-7229	LINK, TERMINAL, MS25226-8-2 (96906)		EA	8	*	*	*	*	12	40
P--O--	5310-081-8087	NUT, SELF LOCK M'q1n-4"106 (96906)		EA	29	*	*	*	*	12	41
P--O--	5310-167-0832	WASHER, FIAT AN960-6L (88044)		EA	REF	REF	REF	REF	REF	12	42
P--O--	5305-889-3000	SCREW, MACHINE MS35206-230 (96906)		EA	REF	REF	REF	REF	REF	12	43
P--O--	5940-950-7781	TERMINAL BOARD ASSEMBLY MS27212-5-8 (96906)		EA	1	*	*	*	*	12	44
P--O--	5305-984-4984	SCREW, MACHINE MS35206-227 (96906)		EA	28	*	*	*	*	12	45
P--O--	5310-616-6822	WASHER, FLAT NAS620-6L (80205)		EA	28	*	*	*	*	12	46
X2-O--		FRAME, BOOT HE10SOFR (97539)		EA	2	*	*	*	*	12	47
P--O--		BOOT HE1050 (97539)		EA	2	*	*	*	*	12	48
P--O--	5925-561-7328	CIRCUIT BREAKER 1q917P-RR5 (97403)		EA	2	*	*	*	*	12	49
P--O--	5925-851-2848	CIRCUIT BREAKER MS21984-20 (96906)		EA	2	*	*	*	*	12	50
P--O--	5925-851-2849	CIRCUIT BREAKER MS21984-50 (96906)		EA	2	*	*	*	*	12	51
P--O--	5305-984-4992	SCREW, MACHINE MS35206-232 (96906)		EA	8	*	*	*	*	12	52
P--O-	5310-167-0832	WASHER, FLAT AN960-6L (88044)		EA	REF	REF	REF	REF	REF	12	53
P--O--		METER, TIME , TOTALING 13217E4357 (97403)		EA	2	*	*	*	*	12	54
P--O--	5925-785-2675	CIRCUIT BREAKER 13217E4341 (97403)		EA	2	*	*	*	*	12	55
P--O--	6240-019-0878	LAMP, IN MS15569-7 (96906)		EA	1	*	*	*	*	12	56
P--O--	6210-669-6474	LIGHT, PANEL 1 I917P13oq5 (97403)		EA	1	*	*	*	*	12	57
P--O--	6115-854-4495	WIRING HARNESS, AC POWER 13217E3975 (97403) (SEE FIG 13)		EA	1	*	*	*	*	12	58
P--O--	5310-081-8087	NUT, SELF LOCK MS21044N06 (96906)		EA	REF	REF	REF	REF	REF	12	59
P--O--	5310-167-0832	WASHER, FLAT AN960-6L (88044)		EA	REF	REF	REF	REF	REF	12	60
P--O--	5305-e89-3000	SCREW, MACHINE MS35206-230 (96906)		EA	REF	REF	REF	REF	REF	12	61

(1) SMR CODE	(2) FEDERAL STOCK NUMBER	(3) DESCRIPTION REF NUMBER & MFR CODE	(4) USABLE ON CODE	(5) UNIT OF MEAS QTY INC IN UNIT	(6) 15-DAY ORGANIZATIONAL MAINTENANCE ALW				(7) ILLUS- TRATION		
					(a) 1-5	(b) 6-20	(c) 21-50	(d) 51-100	(a) FIG NO.	(b) ITEM NO.	
P--O-	5305-151-0387	SCREW, MACHINE AN50A6-8 (88044)		EA	1	*	*	*	*	12	62
P--O--	6115-866-4411	WIRING HARNESS, COMPRESSOR 13217E3976-2 (97403) (SEE FIG 15)		EA	1	*	*	*	*	12	63
P--O--	6115-854-4498	WIRING HARNESS, 13217E3976-1 (97403) (SEE FIG 16)		EA	1	*	*	*	*	12	64
P--O-	6115-843-7896	WIRING HARNESS, FANS 13217E3977 (97403) (SEE FIG 18)		EA	1	*	*	*	*	12	65
P--O-	6115-843-8014	WIRING HARNESS, REMOTE POWER 13217E4443 (97403) (SEE FIG 20)		EA	1	*	*	*	*	12	66
P--O--	6115-843-7627	WIRING HARNESS, DC POWER 13217E3980 (97403) (SEE FIG 14)		EA	1	*	*	*	*	12	67
P--O-	5310-088-0551	NUT, SELF LOCK MS21044N04 (96906)		EA	8	*	*	*	*	12	68
P-O--	5310-167-0831	WASHER, FLAT AN96-4L (88044)		EA	16	*	*	*	*	12	69
P--O-	5305-889-2999	SCREW, MACHINE MS35206-217 (96906)		EA	8	*	*	*	*	12	70
P-O--	6115-866-4354	WIRING HARNESS, REMOTE FAN 13217E3979 (97403) (SEE FIG 17)		EA	1	*	*	*	*	12	71
P--O--	6115-859-2359	WIRING HARNESS, RECIRC FAN 13217E3978 (97403) (SEE FIG 19)		EA	1	*	*	*	*	12	72
X2-O--		PANEL 13217E4340 (97403)		EA	1	*	*	*	*	12	73
P--O--	6115-854-4495	13 - AIR POWER WIRE HARNESS WIRING HARNESS, AIR COND POWER 13217E3975 (97403)		EA	REF	REF	REF	REF	REF	13	
P--O--	5975-944-1499	STRAP, CABLE MS17822-1-9 (96906)		EA	1	*	*	*	*	13	1
P--O--	5975-779-3319	STRAP, CABLE MS17821-2-9 (96906)		EA	1	*	*	*	*	13	2
P--O--	6115-843-7627	14 - DC POWER WIRE HARNESS WIRING HARNESS, DC POWER 13217E3980 (97403)		EA	REF	REF	REF	REF	REF	14	
P--O--	5975-944-1499	STRAP, CABLE MS17822-1-9 (96906)		EA	1	*	*	*	*	14	1
P--O--	5975-779-3319	STRAP, CABLE MS17821-2-9 (96906)		EA	V	*	*	*	*	14	2
P--O--	6115-866-4411	15 - COMPRESSOR WIRE HARNESS WIRING HARNESS, 13217E3976-2 (97403)		EA	REF	REF	REF	REF	REF	15	
P--O--	5975-944-1499	STRAP, CABLE MS17822-1-9 (96906)		EA	1	*	*	*	*	15	1

(1) SMR CODE	(2) FEDERAL STOCK NUMBER	(3) DESCRIPTION REF NUMBER & MFR CODE	(4) USABLE ON CODE	(5) UNIT OF MEAS	(6) QTY INC IN UNIT	(6) 15-DAY ORGANIZATIONAL MAINTENANCE ALW				(7) ILLUS- TRATION	
						(a)	(b)	(c)	(d)	(a)	(b)
						1-5	6-20	21-50	51-100	FIG NO.	ITEM NO.
P--O--	5975-779-3319	STRAP, CABLE MS17821-2-9 (96906)		A	V	*	*	*	*	15	2
P--O--	6115-854-4498	16 - WIRE HARNESS WIRING HARNESS, 13217E3976-1 (97403)		EA	REF	REF	REF	REF	REF	16	
P--O--	5975-944-1499	STRAP, CABLE MS17822-1-9 (96906)		EA	1	*	*	*	*	16	1
P--O-	5975-779-3319	STRAP, CABLE MS17821-2-9 (96906)		EA	V	*	*	*	*	16	2
P-O--	6115-866-4354	17 - REMOTE FAN WIRE HARNESS WIRING HARNESS, REMOTE FAN 13217E3979 (97403)		EA	REF	REF	REF	REF	REF	17	
P--O--	5975-944-1489	STRAP, CABLE MS17822-1-9 (96906)		EA	1	*	*	*	*	17	1
P--o--	5975-779-3319	STRAP, CABLE MS17821-2-9 (96906)		EA	V	*	*	*	*	17	2
P--O--	5935-928-7865	CONNECTOR MS3100R20-4P (96906)		EA	1	*	*	*	*	17	3
P--O--	6115-843-7896	18 - CONDENSER FANS WIRE HARNESS WIRING HARNESS, FAN 13217E3977 (97403)		EA	REF	REF	REF	REF	REF	18	
P-O-	5975-944-1499	STRAP, CABLE MS17822-1-9 (96906)		EA	1	*	*	*	*	18	1
P--O--	5975-779-3319	STRAP, CABLE MS17821-2-9 (96906)		EA	V	*	*	*	*	18	2
P--O-	6115-859-2359	19 - RECIRCULATING FANS WIRE HARNESS WIRING HARNESS, RECIRC FAN 13217E3978 (97403)		EA	REF	REF	REF	REF	REF	19	
P--O-	5975-944-1499	STRAP, CABLE MS17822-1-9 (96906)		EA	1	*	*	*	*	19	1
P-O--	5975-779-3319	STRAP, CABLE MS17821-2-9 (96906)		EA	V	*	*	*	*	19	2
P--o--	6115-843-8014	20 - REMOTE POWER WIRE HARNESS WIRING HARNESS, REMOTE POWER 13217E4443 (97403)		EA	REF	REF	REF	REF	REF	20	
P--O--	5975-944-1499	STRAP, CABLE MS17822-1-9 (96906)		EA	1	*	*	*	*	20	1

(1) SMR CODE	(2) FEDERAL STOCK NUMBER	(3) DESCRIPTION REF NUMBER & MFR CODE	(4) USABLE OF MEAS ON CODE	(5) QTY INC IN UNIT	(6) 15-DAY ORGANIZATIONAL MAINTENANCE ALW				(7) ILLUS- TRATION	
					(a)	(b)	(c)	(d)	(a)	(b)
					1-5	6-20	21-50	51-100	FIG NO.	ITEM NO.
P--O--	5975-779-3319	STRAP, CABLE MS17821-2-9 (96906)	EA	V	*	*	*	*	20	2
P--O--	5310-088-0551	22 - AUXILIARY POWER TRAY ASSEMBLY NUT, SELF LOCK M-91041"4 (96906)	EA	4	*	*	*	*	22	1
P-O--	5310-616-3648	WASHER, FLAT NAS620-4L (80205)	EA	8	*	*	*	*	22	2
P--O--	5305-207-7468	SCREW, MACHINE M535214-16 (96906)	EA	4	*	*	*	*	22	3
P--O--	5325-282-2132	GROMMET, RUBBER AN931A12-20 (88044)	EA	2	*	*	*	*	22	5
P-O--	5310-877-5797	NUT, SELF LOCK MS21044N3 (96906)	EA	4	*	*	*	*	22	6
P-O--	5310-596-7691	WASHER, LOCK M535335-32 (96906)	EA	8	*	*	*	*	22	7
P--O-	5310-680-7296	WASHER, FLAT NAS620-1OL (80205)	EA	8	*	*	*	*	22	8
P--O--	5305-059-8388	SCREW, MACHINE MS35215-58 (96906)	EA	4	*	*	*	*	22	9
P--O--	5935-863-9088	GASKET, RECEPTACLE 13217E3780 (97403)	EA	2	*	*	*	*	22	12
P--O--	5310-877-5797	NUT, SELF LOCK MS21044N3 (96906)	EA	6	*	*	*	*	22	13
P--O--	5310-596-7691	WASHER, LOCK M535335-32 (96906)	EA	18	*	*	*	*	22	14
P--O--	5306-151-0788	BOLT, MACHINE AN3-4A (88044)	EA	6	*	*	*	*	22	15
X2-O--		SLEEVEING, INSULATION 13217E4294-7 (97403)	EA	6					22	16
P--O-	5910-882-0556	CAPACITOR, BY-PASS CA37KFW104 (81349)	EA	2	*	*	*	*	22	17
P--O--	5910-504-7418	CAPACITOR, BY-PASS CA36KFW104 (81349)	EA	4	*	*	*	*	22	18
P--O--	6115-830-8317	BRACKET, MOUNTING, CAPACITOR 13217E4257-2 (97403)	EA	2	*	*	*	*	22	19
X2-O--		SLEEVEING, INSULATION 13217E3912-2 (97403)	EA	6					22	20
P--O--		BUS BAR 13217E4259-6 (97403)	EA	6	*	*	*	*	22	21
P--O--	6150-567-1424	BUS BAR 13217E4259-1 (97403)	EA	4	*	*	*	*	22	22
P--O--	5305-954-5641	SCREW, MACHINE M535214-43 (96906)	EA	12	*	*	*	*	22	23
P--O--	5310-596-7693	WASHER, LOCK AN936B8 (88044)	EA	20	*	*	*	*	22	24
P -O--	5310-805-7632	WASHER, FLAT NAS620-8 (80205)	EA	20	*	*	*	*	22	25

(1) SMR CODE	(2) FEDERAL STOCK NUMBER	(3) DESCRIPTION USABLE ON CODE	(4) UNIT OF MEAS	(5) QTY INC IN UNIT	(6) 15-DAY ORGANIZATIONAL MAINTENANCE ALW				(7) ILLUS- TRATION	
					(a)	(b)	(c)	(d)	(a)	(b)
					1-5	6-20	21-50	51-100	FIG NO.	ITEM NO.
P--O--		RELAY, THERMAL, OVERLOAD SENSING 13217E3833 (97403)	EA	6	*	*	*	*	22	26
P--O--	5305-637-1103	SCREW, MACHINE MS35214-41 (96906)	EA	8	*	*	*	*	22	27
P--O--	5310-596-7693	WASHER, LOCK AN936B8 (88044)	EA	REF	REF	REF	REF	REF	22	28
P--O--	5310-805-7632	WASHER, FLAT NAS620-8 (80205)	EA	REF	REF	REF	REF	REF	22	29
P--O--	5945-080-3802	RELAY, ARMATURE 13217E3899-2 (97403)	EA	2	*	*	*	*	22	30
P--O--	5975-136-5065	23 - 400 Hz AUXILIARY POWER WIRE HARNESS STRAP, CABLE MS17822-2-9 (96906)	EA	1	*	*	*	*	23	1
P--O--	5975-779-3319	STRAP, CABLE MS17821-2-9 (96906)	EA	V	*	*	*	*	23	2
P--O--		25 - 400 Hz AUXILIARY OUTPUT NO. 2 WIRE HARNESS STRAP, CABLE MS3368-1-2B (96906)	EA	1	*	*	*	*	25	1
P--O--	5975-451-5001	STRAP, CABLE MS3367-3-9 (96906)	EA	V	*	*	*	*	25	2
X2-O--		26 - RECEPTACLE PANEL ASSEMBLY PANEL ASSEMBLY, RECEPTACLE 13217E4167 (97403)	EA	REF					26	
P--O--	5310-918-6921	NUT, , PLAIN, HEX MS35691-20 (96906)	EA	2	*	*	*	*	26	1
P--O--	5310-627-6128	WASHER, LOCK AN936B616 (88044)	EA	6	*	*	*	*	26	2
P--O--	5310-021-9708	NUT, PLAIN, HEX MS25082-6 (96906)	EA	5	*	*	*	*	26	3
P--O--	5310-167-0837	WASHER, FLAT AN960-616L (88044)	EA	9	*	*	*	*	26	4
P--O--	5310-021-9708	NUT, PLAIN, HEX MS25082-6 (96906)	EA	REF	REF	REF	REF	REF	26	5
P--O--	5310-184-8971	WASHER, LOCK MS35338-103 (96906)	EA	3	*	*	*	*	26	6
P--O--	5310-167-0837	WASHER, FLAT AN960-616L (88044)	EA	REF	REF	REF	REF	REF	26	7
X2-O--		LEAD, RECEPTACLE 13217E3973-3 (97403)	EA	1					26	8
P--O--		WIRING HARNESS, PANEL 13217E4198 (97403) (SEE FIG 28)	EA	1	*	*	*	*	26	9
P--O--	5940-623-7229	LINK, CONNECTING TERMINAL MS25226-8-2 (96906)	EA	8	*	*	*	*	26	10

(1) SMR CODE	(2) FEDERAL STOCK NUMBER	(3) DESCRIPTION REF NUMBER & MFR CODE	(4) USABLE OF MEAS ON CODE	(5) QTY INC IN UNIT	(6) 15-DAY ORGANIZATIONAL MAINTENANCE ALW				(7) ILLUS- TRATION	
					(a) 1-5	(b) 6-20	(c) 21-50	(d) 51-100	(a) FIG NO.	(b) ITEM NO.
P--O--	5310-167-0821	WASHER, FLAT AN960-616 (88044)	EA	2	*	*	*	*	26	11
P--O--	5310-021-9708	NUT, PLAIN, HEX MS25082-6 (96906)	EA	REF	REF	REF	REF	REF	26	12
P--O--	5310-167-0837	WASHER, FLAT AN960-616L (88044)	EA	REF	REF	REF	REF	REF	26	13
P--O--	5310-627-6128	WASHER, LOCK AN936B616 (88044)	EA	REF	REF	REF	REF	REF	26	14
P--O--		SCREW, CAP, HEX HD MS35292-64 (96906)	EA	1	*	*	*	*	26	15
P--O--	5310-081-8087	NUT, SELF LOCK .Te9104 (96906)	EA	14	*	*	*	*	26	16
P--O--	5310-616-6822	WASHER, FLAT NAS620-6L (80205)	EA	36	*	*	*	*	26	17
P--O--	5305-638-0502	SCREW, MACHINE MS35214-28 (96906)	EA	2	*	*	*	*	26	18
P--O--		TERMINAL BOARD ASSEMBLY MS27212-5-3 (96906)	EA	1	*	*	*	*	26	19
P--O--	6210-669-6474	LIGHT, PANEL 13217E3895 (97403)	EA	1	*	*	*	*	26	20
P--O--	6240-019-0878	LAMP, INCANDESCENT MS15569-7 (96906)	EA	1	*	*	*	*	26	21
P--O--	5305-206-1288	SCREW, MACHINE MS35214-27 (96906)	EA	14	*	*	*	*	26	22
P--O--	5310-616-6822	WASHER, FLAT NAS620-6L (80205)	EA	REF	REF	REF	REF	REF	26	23
X2-O--		GUARD, CIRCUIT BREAKER 13217E4261 (97403)	EA	2					26	24
P--O--	5940-623-7229	LINK, TERMINAL M525226-8-2 (96906)	EA	REF	REF	REF	REF	REF	26	25
X2-O--		LEAD, ELECTRICAL 13217E3973-13 (97403)	EA	1					26	26
X2-O--		LEAD, ELECTRICAL 13217E3973-11 (97403)	EA	1					26	27
P--O--	5925-079-5951	CIRCUIT BREAKER 13217E3886 (97403)	EA	1	*	*	*	*	26	28
P--O--	5925-815-3319	CIRCUIT BREAKER 13217E3803-2 (97403)	EA	2	*	*	*	*	26	29
P--O--	5975-817-3425	BOOT, DUST WATER SEAL 3050B (97539)	EA	5	*	*	*	*	26	30
X2-O--		FRAME, BOOT HE1020FR (97539)	EA	1					26	31
P--O--		BOOT HE1020 (97539)	EA	1	*	*	*	*	26	32
X2-O--		LEAD, ELECTRICAL 13217E3973-12 (97403)	EA	1					26	33
P--O--	5310-081-8087	NUT, SELF LOCK MS21044N06 (96906)	EA	REF	REF	REF	REF	REF	26	34
P--O--	5310-209-0788	WASHER, LOCK AN936B6 (88044)	EA	8	*	*	*	*	26	35

(1) SMR CODE	(2) FEDERAL STOCK NUMBER	(3) DESCRIPTION USABLE ON CODE	(4) UNIT OF MEAS	(5) QTY INC IN UNIT	(6) 15-DAY ORGANIZATIONAL MAINTENANCE ALW				(7) ILLUS- TRATION	
					(a) 1-5	(b) 6-20	(c) 21-50	(d) 51-100	(a) FIG NO.	(b) ITEM NO.
P--O--	5310-616-6822	WASHER, FLAT NAS620-6L (80205)	EA	REF	REF	REF	REF	REF	26	36
X2-O--		LEAD, ELECTRICAL 13217E3973-22 (97403)	EA	1					26	37
P--O--	5910-504-7418	CAPACITOR BY-PASS CA36KFW104 (81339)	EA	5	*	*	*	*	26	38
P--O--	5305-637-1125	SCREW, MACHINE MS35214-29 (96906)	EA	8	*	*	*	*	26	39
P--O--	5975-581-0768	COVER, JUNCTION BOX 13217E3887 (97403)	EA	2	*	*	*	*	26	40
X2-O--		LEAD, ELECTRICAL 13217E3973-14 (97403)	EA	1					26	41
X2-O--		LEAD, ELECTRICAL, JUMPER 13217E3973-21 (97403)	EA	4					26	42
P--O--	5310-081-8087	NUT, SELF-LOCKING MS21044N06 (96906)	EA	REF	REF	REF	REF	REF	26	43
P--O--	5310-209-0788	WASHER, LOCK AN936B6 (88044)	EA	8	*	*	*	*	26	44
P--O--	5310-616-6822	WASHER, FLAT NAS620-6L (80205)	EA	REF	REF	REF	REF	REF	26	45
P--O--	5305-808-7832	SCREW, MACHINE MS24693S29 (96906)	EA	4	*	*	*	*	26	46
P--O--	5935-105-2360	RECEPTACLE, ELECTRICAL 13217E4204 (97403)	EA	1	*	*	*	*	26	47
P-O-	5310-088-0551	NUT, SELF-LOCKING MS9104N04 (96906)	EA	10	*	*	*	*	26	48
P--O-	5305-207-7468	SCREW, MACHINE MS35214-16 (96906)	EA	2	*	*	*	*	26	49
P--O--	5310-616-3648	WASHER, FLAT NAS620-4L (80205)	EA	12	*	*	*	*	26	50
P-O--	5935-818-5725	COVER, CONNECTOR, ELECTRICAL 13217E3870 (97403)	EA	2	*	*	*	*	26	51
P-O-	5310-088-0551	NUT, SELF LOCK MS21044N04 (96906)	EA	REF	REF	REF	REF	REF	26	52
P--O--	5310-616-3554	WASHER, LOCK AN936B4 (88044)	EA	8	*	*	*	*	26	53
P--O--	6115-854-4492	WIRING HARNESS, WATER LINE HEATERS 13217E4049 (97403) (SEE FIG 27)	EA	1	*	*	*	*	26	54
P-O--	5330-807-4773	GASKET 13217E3820 (97403)	EA	2	*	*	*	*	26	55
P--O--		SCREW, MACHINE MS25693S5 (96906)	EA	8	*	*	*	*	26	56
P-O--	5310-616-3648	WASHER, FLAT NAS620-4L (80205)	EA	REF	REF	REF	REF	REF	26	57
P--O--	5310-081-8087	NUT, SELF LOCK MS21044N06 (96906)	EA	REF	REF	REF	REF	REF	26	58
P--O--	5310-209-0788	WASHER, LOCK AN936B6 (88044)	EA	REF	REF	REF	REF	REF	26	59
P-O--	5310-616-6822	WASHER, FLAT NAS620-6L (80205)	EA	REF	REF	REF	REF	REF	26	60

(1) SMR CODE	(2) FEDERAL STOCK NUMBER	(3) DESCRIPTION REF NUMBER & MFR CODE	(4) USABLE ON CODE	(5) UNIT OF MEAS	(6) QTY INC IN UNIT	(6) 15-DAY ORGANIZATIONAL MAINTENANCE ALW				(7) ILLUS- TRATION	
						(a)	(b)	(c)	(d)	(a)	(b)
						1-5	6-20	21-50	51-100	FIG NO.	ITEM NO.
P--O--	5910-882-0556	CAPACITOR, BY-PASS CA37KFW104 (81349)		EA	5	*	*	*	*	26	61
P--O--	5305-637-1125	SCREW, MACHINE MS35214-29 (96906)		EA	REF	REF	REF	REF	REF	26	62
P-O-	5975-581-0768	COVER, JUNCTION BOX 13217E3887 (97403)		EA	REF	REF	REF	REF	REF	26	63
X2-O--		LEAD, ELECTRICAL 13217E3973-4 (97403)		EA	1					26	64
X2---		LEAD, ELECTRICAL JUMPER 13217E3973-21 (97403)		EA	REF					26	65
P--O--	5310-081-8087	NUT, SELF LOCKING MNC1FO)A"96 (96906)		EA	REF	REF	REF	REF	REF	26	66
p-a--	5310-209-0788	WASHER, LOCK AN936B6 (88044)		EA	REF	REF	REF	REF	REF	26	67
P--O-	5310-616-6822	WASHER, FLAT NAS620-6L (80205)		EA	REF	REF	REF	REF	REF	26	68
P--O-	5305-808-7832	SCREW, MACHINE MS24693S29 (96906)		EA	REF	REF	REF	REF	REF	26	69
P--O-	5935-890-0021	RECEPTACLE, ELECTRICAL 13217E4216 (97403)		EA	1	*	*	*	*	26	70
P--O--	5310-918-6921	NUT, PLAIN, HEX MS35691-20 (96906)		EA	REF	REF	REF	REF	REF	26	71
P--O-	5310-627-6128	WASHER, LOCK nlaq3nr61r (88044)		EA	REF	REF	REF	REF	REF	26	72
P-O--	5940-500-8712	TERMINAL, STUD 13217E3903 (97403)		EA	1	*	*	*	*	26	73
X2-O-		SLEEVING, INSULATED 13217E4294-6 (97403)		EA	12					26	74
P--O--	5310-877-5797	NUT, SELF LOCK MS21044N3 (96906)		EA	29	*	*	*	*	26	75
P-O-	5310-680-7296	WASHER, FLAT NAS620-10OL (80205)		EA	58	*	*	*	*	26	76
P---	5310-596-7691	WASHER, LOCK MS35335-32 (96906)		EA	81	*	*	*	*	26	77
P--O-	5306-274-2139	BOLT, MACHINE AN3-5A (88044)		EA	13	*	*	*	*	26	78
P--O--	5910-504-7418	CAPACITOR, BY-PASS CA36KFW104 (97403)		EA	REF	REF	REF	REF	REF	26	79
P--O--	5910-561-8847	CAPACITOR, BY-PASS 545619 (07688)		EA	4	*	*	*	*	26	80
P--O--		CAPACITOR, BY-PASS MC908 (88419)		EA	2	*	*	*	*	26	81
P--O--	5310-877-5797	NUT, SELF LOCK MS21044N3 (96906)		EA	REF	REF	REF	REF	REF	26	82
P--O--	5310-680-7296	WASHER, FLAT NAS620-10L (80205)		EA	REF	REF	REF	REF	REF	26	83
P--O--	5310-596-7691	WASHER, LOCK MS35335-32 (96906)		EA	REF	REF	REF	REF	REF	26	84
P--O--	5305-954-8152	SCREW, MACHINE MS35215-59 (96906)		EA	16	*	*	*	*	26	85

(1) SMR CODE	(2) FEDERAL STOCK NUMBER	(3) DESCRIPTION REF NUMBER & MFR CODE	(4) UNIT OF MEAS	(5) QTY INC IN UNIT	(6) 15-DAY ORGANIZATIONAL MAINTENANCE ALW				(7) ILLUS- TRATION	
					(a) 1-5	(b) 6-20	(c) 21-50	(d) 51-100	(a) FIG NO.	(b) ITEM NO.
P-O--	6115-830-8319	BRACKET, MOUNTING, CAPACITOR 13217E4257-1 (97403)	EA	2	*	*	*	*	26	86
P--O--	6115-866-4409	WIRING HARNESS, 60 Hz OUTPUT 13217E4199 (97403) (SEE FIG 29)	EA	1	*	*	*	*	26	87
P--O-	5935-863-9088	GASKET, RECEPTACLE 13217E3780 (97403)	EA	4	*	*	*	*	26	88
P--O--	5310-877-5796	NUT, SELF LOCK MS21044N4 (96906)	EA	4	*	*	*	*	26	89
P--O--	5310-754-1686	WASHER, FLAT NAS620-416L (80205)	EA	8	*	*	*	*	26	90
P----	5306-151-1424	BOLT, MACHINE AN4-10A (88044)	EA	4	*	*	*	*	26	91
P--O--		CABLE ASSY, SLAVE RECEPTACLE 13217E4205 (97403)	EA	1	*	*	*	*	26	92
X2-O--		SLEEVEING, INSULATED 13217E4294-6 (97403)	EA	REF					26	93
P--O--	5310-877-5797	NUT, SELF LOCK MS21044N3 (96906)	EA	REF	REF	REF	REF	REF	26	94
P--O-	5310-680-7296	WASHER, FLAT NAS620-100L (80205)	EA	REF	REF	REF	REF	REF	26	95
P--O--	5310-596-7691	WASHER, LOCK MS 35335-32 (96906)	EA	REF	REF	REF	REF	REF	26	96
P--O--	5306-274-2139	BOLT, MACHINE AN3-5A (88044)	EA	REF	REF	REF	REF	REF	26	97
P--O--	5910-882-0556	CAPACITOR, BY PASS CA37KFW104 (81349)	EA	REF	REF	REF	REF	REF	26	98
P--O--	5910-504-7418	CAPACITOR, BY-PASS CA36KFW104 (81349)	EA	REF	REF	REF	REF	REF	26	99
P--O--	5310-877-5797	NUT, SELF LOCK MS21044N3 (96906)	EA	REF	REF	REF	REF	REF	26	100
P--O--	5310-680-7296	WASHER, FLAT NAS620-100L (80205)	EA	REF	REF	REF	REF	REF	26	101
P--O--	5310-596-7691	WASHER, LOCK MS35335-32 (96906)	EA	REF	REF	REF	REF	REF	26	102
P--O--	5305-954-8152	SCREW, MACHINE MS35215-59 (96906)	EA	REF	REF	REF	REF	REF	26	103
P-O--	6115-830-8317	BRACKET, MOUNTING CAPACITOR 13217E4257-2 (97403)	EA	2	*	*	*	*	26	104
P--O-	6115-854-4496	WIRING HARNESS, 400 Hz OUTPUT 13217E4201 (97403) (SEE FIG 31)	EA	1	*	*	*	*	26	105
P--O--	5935-863-9088	GASKET, RECEPTACLE 13217E3780 (97403)	EA	REF	REF	REF	REF	REF	26	106
X2-O--		SLEEVEING, INSULATED 13217E4294-6 (97403)	EA	REF					26	107
P--O-	5310-877-5797	NUT, SELF-LOCK MS21044N3 (96906)	EA	REF	REF	REF	REF	REF	26	108
P--O--	5310-680-7296	WASHER, FLAT NAS620-10L (80205)	EA	REF	REF	REF	REF	REF	26	109
P--O--	5310-596-7691	WASHER, LOCK MS35335-32 (96906)	EA	REF	REF	REF	REF	REF	26	110

(1) SMR CODE	(2) FEDERAL STOCK NUMBER	(3) DESCRIPTION REF NUMBER & MFR CODE	(4) UNIT OF MEAS	(5) QTY INC IN UNIT	(6) 15-DAY ORGANIZATIONAL MAINTENANCE ALW				(7) ILLUS- TRATION	
					(a) 1-5	(b) 6-20	(c) 21-50	(d) 51-100	(a) FIG NO.	(b) ITEM NO.
P--O--	5306-274-2139	BOLT, MACHINE AN3-5A (88044)	EA	REF	REF	REF	REF	REF	26	111
P--O-	5910-504-7418	CAPACITOR, BY-PASS CA36IFW104 (81349)	EA	REF	REF	REF	REF	REF	26	112
P--O--	5910-882-0556	CAPACITOR, BY-PASS CA37KFW104 (81349)	EA	REF	REF	REF	REF	REF	26	113
P--O--	5310-877-5797	NUT, SELF LOCK MS21044N3 (96906)	EA	REF	REF	REF	REF	REF	26	114
P-O--	5310-680-7296	WASHER, LOCK NAS620-10L (80205)	EA	REF	REF	REF	REF	REF	26	115
P----	5310-596-7691	WASHER, LOCK MS35335-32 (96906)	EA	REF	REF	REF	REF	REF	26	116
P-O--	5305-954-8152	SCREW, MACHINE MS35215-59 (96906)	EA	REF	REF	REF	REF	REF	26	117
P----	6115-830-8317	BRACKET, MOUNTING, CAPACITOR 13217E4257-2 (97403)	EA	REF	REF	REF	REF	REF	26	118
P--O--	6115-871-6656	WIRING HARNESS, 400 Hz OUTPUT 19g17EA'00 (97403) (SEE FIG 30)	EA	1	*	*	*	*	26	119
P--O--	5935-863-9088	GASKET, RECEPTACLE 13217E3780 (97403)	EA	REF	REF	REF	REF	REF	26	120
X2-O--		SLEEVEING, INSULATED 13217E4294-6 (97403)	EA	REF					26	121
P-O-	5310-877-5797	NUT, SELF LOCK MS21044N3 (96906)	EA	REF	REF	REF	REF	REF	26	122
P--O--	5310-680-7296	WASHER, FLAT NAS620-10L (80205)	EA	REF	REF	REF	REF	REF	26	123
P--O--	5310-596-7691	WASHER, LOCK MS35335-32 (96906)	EA	REF	REF	REF	REF	REF	26	124
P--O--	5306-274-2139	BOLT, MACHINE AN3-SA (88044)	EA	REF	REF	REF	REF	REF	26	125
P-O-	5910-561-8847	CAPACITOR, BY-PASS 545619 (07688)	EA	REF	REF	RE	REF	REF	26	126
P--CO--		CAPACITOR, BY-PASS MC908 (88419)	EA	REF	REF	REF	REF	REF	26	127
P--O-	5910-882-0556	CAPACITOR, BY-PASS CA37KFW104 (81349)	EA	REF	REF	REF	REF	REF	26	128
P--O--	5310-877-5797	NUT, SELF LOCK MS21044N3 (96906)	EA	REF	REF	REF	REF	REF	26	129
P--O--	5310-680-7296	WASHER, FLAT NAS620-100L (80205)	EA	REF	REF	REF	REF	REF	26	130
P--O--	5310-596-7691	WASHER, LOCK MS35335-32 (96906)	EA	REF	REF	REF	REF	REF	26	131
P--O--	5305-954-8152	SCREW, MACHINES MS35215-59 (96906)	EA	REF	REF	REF	REF	REF	26	132
P--O--	6115-830-8319	BRACKET, MOUNTING, CAPACITOR 13217E4257-1 (97403)	EA	REF	REF	REF	REF	REF	26	133
P--O--	6115-876-7719	WIRING HARNESS, 60 Hz OUTPUT 13217E4358 (97403) (SEE FIG 34)	EA	1	*	*	*	*	26	134
P--O--	5935-863-9088	GASKET, RECEPTACLE 13217E3780 (97403)	EA	REF	REF	REF	REF	REF	26	135

(1) SMR CODE	(2) FEDERAL STOCK NUMBER	(3) DESCRIPTION REF NUMBER & MFR CODE	(4) USABLE ON CODE	(5) UNIT OF MEAS	(6) QTY INC IN UNIT	(6) 15-DAY ORGANIZATIONAL MAINTENANCE ALW				(7) ILLUS- TRATION	
						(a)	(b)	(c)	(d)	(a)	(b)
						1-5	6-20	21-50	51-100	FIG NO.	ITEM NO.
P--O--	5305-206-1288	SCREW, MACHINE MS35214-27 (96906)		EA	REF	REF	REF	REF	REF	26	136
P--O--	5310-616-6822	WASHER, FIAT NAS620-6L (80205)		EA	REF	REF	REF	REF	REF	26	137
P--O--	5925-881-2463	CIRCUIT BREAKER MS25361-60 (96906)		EA	1	*	*	*	*	26	138
P--O--	5925-258-9715	CIRCUIT BREAKER MS25017-25 (96906)		EA	1	*	*	*	*	26	139
P--O--	5925-173-7156	CIRCUIT BREAKER MS25017-15 (96906)		EA	1	*	*	*	*	26	140
P--O--	5975-817-3425	BOOT, DUST WATER SEAL 3050B (97539)		EA	REF	REF	REF	REF	REF	26	141
P--O--	5310-811-3494	NUT, SELF LOCK MS21044N08 (96906)		EA	4	*	*	*	*	26	142
P--O--	5310-834-7420	WASHER, FLAT NAS620-8L (80205)		EA	8	*	*	*	*	26	143
P--O--	5310-596-7693	WASHER, LOCK AN936B8 (88044)		EA	8	*	*	*	*	26	144
P--O--	6115-859-2379	SCREW, MACHINE MS35214-45 (96906)		EA	4	*	*	*	*	26	145
P--O--	6115-859-2379	WIRING HARNESS, DC STANDBY 13217E4202 (97403)		EA	1	*	*	*	*	26	146
X2-O--		PANEL, POWER UNIT 13217E4260 (97403)		EA	1					26	147
P--O--	6115-854-4492	27 - WATER HEATER WIRE HARNESS WIRING HARNESS, WATER LINE HEATERS 13217E4049 (97403)		EA	REF	RE	REF	REF	REF	27	
P--O--	5975-811-1125	STRAP, CABLE MS17822-1-9B (96906)		EA	1	*	*	*	*	27	1
P--O--	5975-779-3319	STRAP, CABLE MS17821-2-9 (96906)		EA	V	*	*	*	*	27	2
P--O--		28 - RECEPTACLE PANEL WIRE HARNESS WIRING HARNESS, RECEPTACLE PANEL 13217E4198 (97403)		EA	REF	REF	REF	REF	REF	28	
P--O--	5975-136-5065	STRAP, CABLE M1s7822-2-9 (96906)		EA	1	*	*	*	*	28	1
P-O--	5975-074-2072	STRAP, CABLE MS3367-1-9 (96906)		EA	V	*	*	*	*	28	2
P--O--	6210-926-6905	LIGHT, INDICATOR MS25041-6-327 (96906)		EA	1	*	*	*	*	28	3
X2-O--		SLEEVING, INSULATED 13217E4294-4 (97403)		EA	3					28	4

(1) SMR CODE	(2) FEDERAL STOCK NUMBER	(3) DESCRIPTION REF NUMBER & MFR CODE	(4) USABLE ON CODE	(5) UNIT OF MEAS	(6) 15-DAY ORGANIZATIONAL MAINTENANCE ALW	(7) ILLUS- TRATION						
						QTY INC IN UNIT	(a)	(b)	(c)	(d)	(a)	(b)
							1-5	6-20	21-50	51-100	FIG NO.	ITEM NO.
P--O--	6115-866-4409	29 - 60 Hz OUTPUT WIRE HARNESS WIRING HARNESS, 60 Hz OUTPUT 13217E4199 (97403)		EA	REF	REF	REF	REF	REF	29		
P--O--		STRAP, CABLE MS3368-1-2 (96906)		EA	1	*	*	*	*	29	1	
P--O--	5975-451-5001	STRAP, CABLE M83367-3-9 (96906)		EA	V	*	*	*	*	29	2	
P--O--	6115-871-6656	30 - 400 Hz OUTPUT WIRE HARNESS WIRING HARNESS, 400 Hz OUTPUT 13217E4200 (97403)		EA	REF	REF	REF	REF	REF	30		
P--O--		STRAP, CABLE MS3368-1-2 (96906)		EA	1	*	*	*	*	30	1	
P--O--	5975-451-5001	STRAP, CABLE MS3367-3-9 (96906)		EA	V	*	*	*	30	2		
P--O--	6115-854-4496	31 - 400 Hz OUTPUT WIRE HARNESS WIRING HARNESS, 400 Hz OUTPUT 13217E4201 (97403)		EA	REF	REF	REF	REF	REF	31		
P--O--		STRAP, CABLE MS3368-1-2 (96906)		EA	1	*	*	*	*	31	1	
P--O--	5975-451-5001	STRAP, CABLE MS3367-3-9 (96906)		EA	V	*	*	*	*	31	2	
P--O--	6115-876-7719	34 - 60 Hz OUTPUT WIRE HARNESS WIRING HARNESS, 60 Hz OUTPUT 13217E4358 (97403)		EA	REF	REF	REF	REF	REF	34		
P--O--		STRAP, CABLE MS3368-1-2 (96906)		EA	1	*	*	*	*	34	1	
P--O--	5975-451-5001	STRAP, CABLE MS3367-3-9 (96906)		EA	V	*	*	*	34	2		
X2-O--		36 - AIR AND HEAT CONTROL PANEL PANEL ASSY, AIR COND AND HEATER CONTROL 13217E4164 (97403)		EA	REF					36		
P--O--	4130-863-8549	WIRING HARNESS, AIR COND-HTR PANEL 13217E4212 (97403) (SEE FIG 37)		EA	1	*	*	**	36	1		
P--O--	6240-019-0878	LAMP, N MS15569-7 (96906)		EA	1	*	*	*	*	36	3	
P--O--	6210-669-6474	LIGHT, PANEL 13217E3895 (97403)		EA	1	*	*	*	*	36	4	
P--O--	5355-538-7331	KNOB, POINTER MS25166-1 (96906)		EA	6	*	*	*	*	36	5	

(1) SMR CODE	(2) FEDERAL STOCK NUMBER	(3) DESCRIPTION REF NUMBER & MFR CODE	(4) USABLE ON CODE	(5) UNIT OF MEAS QTY INC IN UNIT	(6) 15-DAY ORGANIZATIONAL MAINTENANCE ALW				(7) ILLUS- TRATION		
					(a)	(b)	(c)	(d)	(a)	(b)	
					1-5	6-20	21-50	51-100	FIG NO.	ITEM NO.	
P--O--	5305-206-1288	SCREW, MACHINE MS35214-27 (96906)		EA	16	*	*	*	*	36	6
P--O--	5310-616-6822	WASHER, FLAT NAS620-6L (80205)		EA	16	*	*	*	*	36	7
P--O--		SWITCH, CONTROL, TEMPERATURE 13217E4061-2 (97403)		EA	2	*	*	*	*	36	8
P--O--	5930-782-6149	SWITCH, CONTROL, 13217E4061-1 (97403)		EA	2	*	*	*	*	36	9
P--O--	5930-848-3944	SWITCH, ROTARY 13217E4055 (97403)		EA	2	*	*	*	*	36	10
X2-O--		DECAL 13217E4416 (97403)		EA	1					36	11
X2-O--		PANEL, CONTROL 13217E4103 (97403)		EA	1					36	12
P--O--	4130-863-8549	37 - AIR CONDITIONER AND HEAT PANEL WIRE HARNESS WIRING HARNESS, AIR-COND HTR PANEL 13217E4212 (97403)		EA	REF	REF	REF	REF	REF	37	
P--O--	5975-136-5065	STRAP, CABLE MS17822-2-9 (96906)		EA	1	*	*	*	*	37	1
P--O--	5975-074-2072	STRAP, CABLE MS3367-1-9 (96906)		EA	V	*	*	*	*	37	2
P--O--	6210-538-8770	LIGHT, INDICATOR MS25041-3 (96906)		EA	2	*	*	*	*	37	5
P--O--	6115-843-8596	38 -COMPRESSOR WIRE HARNESS WIRING HARNESS, COMPRESSOR 13217E4157 (97403)		EA	REF	REF	REF	REF	REF	38	
P--O--	5975-944-1499	STRAP, CABLE MS17822-1-9 (96906)		EA	1	*	*	*	*	38	1
P--O--	5975-779-3319	STRAP, CABLE MS17821-2-9 (96906)		EA	V	*	*	*	*	38	2
P--O--	6115-247-9947	39 - 400 Hz AUXILIARY POWER WIRE HARNESS WIRING HARNESS, 400 Hz AUX POWER 13217E4131 (97403)		EA	REF	REF	REF	REF	REF	39	
P--O--	5975-811-1125	STRAP, CABLE MS17822-1-9B (96906)		EA	1	*	*	*	*	39	1
P--O--	5975-779-3319	STRAP, CABLE MS17821-2-9 (96906)		EA	V	*	*	*	*	39	2
P--O--	6115-871-6658	40 - AC POWER WIRE HARNESS WIRING HARNESS, AC POWER 13217E4158 (97403)		EA	REF	REF	REF	REF	REF 40		

(1) SMR CODE	(2) FEDERAL STOCK NUMBER	(3) DESCRIPTION REF NUMBER & MFR CODE	(4) USABLE ON CODE	(5) UNIT OF MEAS QTY INC IN UNIT	(6) 15-DAY ORGANIZATIONAL MAINTENANCE ALW				(7) ILLUS- TRATION	
					(a) 1-5	(b) 6-20	(c) 21-50	(d) 51-100	(a) FIG NO.	(b) ITEM NO.
P--O--	5975-811-1125	STRAP, CABLE MS17822-1-9B (96906)	EA	1	*	*	*	*	40	1
P--O--	5975-779-3319	STRAP, CABLE MS17821-2-9 (96906)	EA	V	*	*	*	*	40	2
41 - BATTERY WIRE HARNESS										
P--O--	6115-833-7785	WIRE HARNESS ASSEMBLY, BATTERY 13217E4168 (97403)	EA	REF	REF	REF	REF	REF	41	
P--O--		STRAP, CABLE M53368-1-2 (96906)	EA	1	*	*	*	*	41	1
P-O-	5975-074-2072	STRAP, CABLE MS3367-1-9 (96906)	EA	V	*	*	*	*	41	2
42 - HEAT VALVES WIRE HARNESS										
P--O--	6115-843-7650	WIRING HARNESS, HEAT VALVES 13217E4163 (97403)	EA	REF	REF	REF	REF	REF	42	
P--O--	5975-944-1499	STRAP, CABLE MS17822-1-9 (96906)	EA	1	*	*	*	*	42	1
P--O--	5975-779-3319	STRAP, CABLE MS17821-2-9 (96906)	EA	V	*	*	*	*	42	2
43 - REMOTE POWER WIRE HARNESS										
P--O--	6115-843-8597	WIRING HARNESS, REMOTE POWER 13217E4156 (97403)	EA	REF	REF	REF	REF	REF	43	
P--O--	5975-944-1499	STRAP, CABLE MS17822-1-9 (96906)	EA	1	*	*	*	*	43	1
P--O--	5975-779-3319	STRAP, CABLE MS17821-2-9 (96906)	EA	V	*	*	*	*	43	2
44 - DC POWER WIRE HARNESS										
P--O--	6115-248-9988	WIRING HARNESS, DC POWER 13217E4153 (97403)	EA	REF	REF	REF	REF	REF	44	
P--O--	5975-811-1125	STRAP, CABLE MS17822-1-9B (96906)	EA	1	*	*	*	*	44	1
P--O--	5975-779-3319	STRAP, CABLE MS17821-2-9 (96906)	EA	V	*	*	*	*	44	2
45 -COMPRESSORS WIRE HARNESS										
P--O--	6115-843-8610	WIRING HARNESS, 13217E4155 (97403)	EA	REF	REF	REF	REF	REF	45	
P--O--	5975-944-1499	STRAP, CABLE M817822-1-9 (96906)	EA	1	*	*	*	*	45	1

(1) SMR CODE	(2) FEDERAL STOCK NUMBER	(3) DESCRIPTION REF NUMBER & MFR CODE	(4) USABLE ON CODE	(5) UNIT OF MEAS QTY INC IN UNIT	(6) 15-DAY ORGANIZATIONAL MAINTENANCE ALW				(7) ILLUS- TRATION		
					(a)	(b)	(c)	(d)	(a)	(b)	
					1-5	6-20	21-50	51-100	FIG NO.	ITEM NO.	
P--O--	5975-779-3319	STRAP, CABLE MS17821-2-9 (96906)		EA	V	*	*	*	*	45	2
		46 - WIRE HARNESS									
P--O--	6115-843-8609	WIRING HARNESS, COMPRESSORS 13217E3796 (97403)		EA	RE	REF	REF	REF	REF	46	
P--O--	5975-944-1499	STRAP, CABLE MS17822-1-9 (96906)		EA	1	*	*	*	*	46	1
P--O--	5975-779-3319	STRAP, CABLE MS17821-2-9 (96906)		EA	V	*	*	*	*	46	2
		47 - FANS WIRE HARNESS									
P--O-	6115-859-2382	WIRING HARNESS, RECIRC FANS 13217E4165 (97403)		EA	REF	REF	REF	REF	REF	47	
P--O--	5975-944-1499	STRAP, CABLE MS17822-1-9 (96906)		EA	1	*	*	*	*	47	1
P--O--	5975-074-2072	STRAP, CABLE MS3367-1-9 (96906)		EA	V	*	*	*	*	47	2
		48 - RECIRCULATING PANS WIRE HARNESS									
P-O--	6115-247-9910	WIRING HARNESS, RECIRC FANS 13217E4141 (97403)		EA	REF	REF	REF	REF	REF	48	
P--O--		STRAP, CABLE MS3868-1-2B (96906)		EA	1	*	*	*	*	48	1
P--O--	5975-074-2072	STRAP, CABLE MS3367-1-9 (96906)		EA	V	*	*	*	*	48	2
		49 - AIR SYSTEM WIRE HARNESS									
P--O-	6115-830-8312	WIRING HARNESS, AIR COND SYSTEM 13217E4145 (97403)		EA	REF	REF	REF	REF	REF	49	
P--O--	5975-944-1499	STRAP, CABLE MS17822-1-9 (96906)		EA	1	*	*	*	*	49	1
P--O--	5975-074-2072	STRAP, CABLE MS3367-1-9 (96906)		EA	V	*	*	*	*	49	2
P--O--	5975-074-2072	STRAP, CABLE MS 3367-1-9 (96906)		EA	2	*	*	*	*	49	18
p--O--	5975-111-1226	STRAP, RETAINING 13217E3844 (97403)		EA	1	*	*	*	*	49	19

(1) SMR CODE	(2) FEDERAL STOCK NUMBER	(3) DESCRIPTION REF NUMBER & MFR CODE	(4) USABLE ON CODE	(5) UNIT OF MEAS	(6) QTY INC IN UNIT	(6) 15-DAY ORGANIZATIONAL MAINTENANCE ALW				(7) ILLUS- TRATION	
						(a)	(b)	(c)	(d)	(a)	(b)
						1-5	6-20	21-50	51-100	FIG NO.	ITEM NO.
P--O--		50 - WATER PUMPS WIRE HARNESS WIRING HARNESS, WATER SYSTEM 13217E4144 (97403)		EA	REF	REF	REF	REF	REF	50	
P--O--		STRAP, CABLE MS3368-1-2B (96906)		EA	1	*	*	*	*	50	1
P--O--	5975-074-2072	STRAP, CABLE MS3367-1-9 (96906)		EA	V	*	*	*	*	50	2
P--O--	6115-843-8557	51 - FANS WIRE HARNESS WIRING HARNESS, CONDENSER FANS 13217E4150 (97403)		EA	REF	REF	REF	REF	REF	51	
P--O--	5975-811-1125	STRAP, CABLE MS17822-1-9B (96906)		EA	1	*	*	*	*	51	1
P--O--	5975-074-2072	STRAP, CABLE MS3367-1-9 (96906)		EA	1	*	**	*	51	2	
P--O--	6115-843-8553	53 - FANS WIRE HARNESS WIRING HARNESS, FANS 13217E4151 (97403)		EA	REF	REF	REF	REF	REF	53	
P--O--	5975-811-1125	STRAP, CABLE MS17822-1-9B (96906)		EA	1	*	*	*	*	53	1
P--O--	597S-451-5001	STRAP, CABLE MA3367-3-9 (96906)		EA	V	*	*	*	*	53	2
P----	6115-830-8310	54 - AIR SYSTEM WIRE HARNESS WIRING HARNESS, AIR COND SYSTEM 13217E4146 (97403)		EA	REF	REF	REF	REF	REF	54	
P--O--	5975-811-1125	STRAP, CABLE MS17822-1-9B (96906)		EA	V	*	*	*	*	54	1
P--O--	5975-779-3319	STRAP, CABLE MS17821-2-9 (96906)		EA	V	*	*	*	*	54	2
P--O--		56 - WATER SYSTEMS WIRE HARNESS WIRING HARNESS, WATER SYSTEM 13217E4143 (97403)		EA	REF	REF	REF	REF	REF	56	
P--O--		STRAP, CABLE MS3868-1-2B (96906)		EA	1	*	*	*	*	56	1
P--O--	5975-074-2072	STRAP, CABLE MS3367-1-9 (96906)		EA	V	*	*	*	*	56	2

(1) SMR CODE	(2) FEDERAL STOCK NUMBER	(3) DESCRIPTION REF NUMBER & MFR CODE	(4) USABLE ON CODE	(5) UNIT OF MEAS	(6) 15-DAY ORGANIZATIONAL MAINTENANCE ALW	(7) ILLUS- TRATION						
						QTY INC IN UNIT	(a)	(b)	(c)	(d)	(a) FIG NO.	(b) ITEM NO.
							1-5	6-20	21-50	51-100		
		57 - FANS WIRE HARNESS										
P--O--	6115-247-9941	WIRING HARNESS, RECIRC FANS 13217E4148 (97403)		EA	REF	REF	REF	REF	REF	57		
P--O-	5975-811-1125	STRAP, CABLE MS17822-1-9B (96906)		EA	1	*	*	*	*	57	1	
P-O--	5975-779-3319	STRAP, CABLE MS17821-2-9 (96906)		EA	V	*	*	*	*	57	2	
		58 - WATER PUMPS WIRE HARNESS										
P--O-		WIRING HARNESS, WATER PUMPS 13217E4142 (97403)		EA	REF	REF	REF	REF	REF	58		
P--O--		STRAP, CABLE MS3868-1-2B (96906)		EA	1	*	*	*	*	58	1	
P -O-	5975-074-2072	STRAP, CABLE MS3367-1-9 (96906)		EA	V	*	*	*	*	58	2	
		59 - COMPRESSOR AND EXHAUST FANS WIRE HARNESS										
P--O--	6115-247-9948	WIRING HARNESS, EXH FANS/CPRSR 13217E4152 (97403)		EA	REF	REF	REF	REF	REF	59		
P-O--	5975-944-1499	STRAP, CABLE MS17822-1-9 (96906)		EA	1	*	*	*	*	59	1	
P--O--	5975-779-3319	STRAP, CABLE MS17821-2-9 (96906)		EA	V	*	*	*	*	59	2	
		60 - DC POWER WIRE HARNESS										
P--O--	6115-248-0063	WIRING HARNESS, DC POWER 13217E4149 (97403)		EA	REF	REF	REF	REF	REF	60		
P--O -	5975-811-1125	STRAP, CABLE MS17822-1-9B (96906)		EA	1	*	*	*	*	60	1	
P--O--	5975-074-2072	STRAP, CABLE MS3367-1-9 (96906)		EA	V	*	*	*	*	60	2	
		61 - SENSORS WIRE HARNESS										
P--O--	6115-843-8605	WIRING HARNESS, TEMP SENSORS 13217E4160 (97403)		EA	REF	REF	REF	REF	REF	61		
P--O--	5975-944-1499	STRAP, CABLE MS17822-1-9 (96906)		EA	1	*	*	*	*	61	1	
P--O-	5975-779-3319	STRAP, CABLE MS17821-2-9 (96906)		EA	V	*	*	*	*	61	2	

(1) SMR CODE	(2) FEDERAL STOCK NUMBER	(3) DESCRIPTION REF NUMBER & MFR CODE	(4) USABLE OF MEAS ON CODE	(5) QTY INC IN UNIT	(6) 15-DAY ORGANIZATIONAL MAINTENANCE ALW				(7) ILLUS- TRATION	
					(a)	(b)	(c)	(d)	(a)	(b)
					1-5	6-20	21-50	51-100	FIG NO.	ITEM NO.
		62 - DC POWER WIRE HARNESS								
P--O--		WIRING HARNESS, DC POWER 13217E4147 (97403)	EA	REF	REF	REF	REF	REF	62	
P--O--	5975-811-1125	STRAP, CABLE MS17822-1-9B (96906)	EA	1	*	*	*	*	62	1
P--O--	5975-111-1226	STRAP, RETAINING 13217E3844 (97403)	EA	8	*	*	*	*	62	2
P--O--	5975-779-3319	STRAP, CABLE MS17821-2-9 (96906)	EA	V	*	*	*	*	62	3
P--O--	5310-965-1763	NUT, HEX, ELECTRICAL MS20341-10s (96906)	EA	3	*	*	*	*	62	11
P--O--	5310-261-8278	WASHER, LOCK MS35338-100 (96906)	EA	3	*	*	*	*	62	12
P--O--	5310-167-0834	WASHER, FLAT AN960-100L (88044)	EA	3	*	*	*	*	62	13
		63 - POWER PLANT WIRE LEADS								
P--O--	6140-843-8019	LEAD, ELECTRICAL 13217E3791 (97403)	EA	REF	REF	REF	REF	REF	63	1
P--O--		STRAP, CABLE MS3368-1-2B (96906)	EA	1	*	*	*	*	63	2
X2-O--		LEAD, ELECTRICAL 13217E3973-23 (97403)	EA	REF					63	7
P--O--		STRAP, CABLE MS3368-1-2 (96906)	EA	1	*	*	*	*	63	8
X2-O--		LEAD, ELECTRICAL 13217E3973-24 (97403)	EA	REF					63	11
P--O--		STRAP, CABLE MS3368-1-2 (96906)	EA	1	*	*	*	*	63	12
X2-O--		LEAD, ELECTRICAL 13217E3973-25 (97403)	EA	REF					63	15
P--O--		STRAP, CABLE MS3368-1-2 (96906)	EA	1	*	*	*	*	63	16
X2-O--		LEAD, ELECTRICAL 13217E3973-26 (97403)	EA	REF					63	19
P--O--		STRAP, CABLE MS3368-1-2 (96906)	EA	1	*	*	*	*	63	20
		67 - WATER SYSTEM PLUMBING INSTALLATION								
P--O--	5310-059-9263	NUT, SELF-LOCKING MS21046C3 (96906)	EA	4	*	*	*	*	67	1
P--O--	5310-167-0834	WASHER, FLAT AN960-10L (88044)	EA	8	*	*	*	*	67	2
P--O--	5306-151-0788	BOLT, MACHINE AN3-4 (88044)	EA	6	*	*	*	*	67	3
P--O--	5306-274-2139	BOLT, MACHINE AN3-5A (88044)	EA	2	*	*	*	*	67	4
P--O--	5340-298-9477	CLAMP, LOOP AN742-10 (88044)	EA	2	*	*	*	*	67	5

(1) SMR CODE	(2) FEDERAL STOCK NUMBER	(3) DESCRIPTION REF NUMBER & MFR CODE	(4) USABLE ON CODE	(5) UNIT OF MEAS QTY INC IN UNIT	(6) 15-DAY ORGANIZATIONAL MAINTENANCE ALW				(7) ILLUS- TRATION		
					(a)	(b)	(c)	(d)	(a)	(b)	
					1-5	6-20	21-50	51-100	FIG NO.	ITEM NO.	
P--O--		BRACKET, ANGLE 13217E4292-1 (97403)		EA	2	*	*	*	*	67	6
P--O-	4710-927-4145	TUBE ASSY, METAL 13217E4266-1 (97403)		EA	1	*	*	*	*	67	7
P--O	4710-927-4128	TUBE ASSY, METAL 13217E4006-17 (97403)		EA	1	*	*	*	*	67	8
P--O--	4730-851-8553	NIPPLE, FLARED TUBE TO PIPE THD AN816-10-12J (88044)		EA	2	*	*	*	*	67	9
P-O-	4820-885-9803	VALVE F52-3-4-100 (71342)		EA	1	*	*	*	*	67	10
P--	4710-927-4140	TUBE ASSY, METAL 13217E4006-25 (97403)		EA	2	*	*	*	*	67	11
X2-O-		SLEEVEING FED SPEC HH-I-558 FORM D, TYPE III, CL12		EA	2					67	12
P-O -	4710-927-4143	TUBE ASSY, METAL 13217E4006-27 (97403)		EA	1	*	*	*	*	67	13
P--	4710-927-4142	TUBE ASSY, METAL 13217E4006-26 (97403)		EA	1	*	*	*	*	67	14
P-O-	5310-998 '00	NUT, PLAIN, HEX AN924-8J (88044)		EA	14	*	*	*	*	67	15
P--O--		ELBOW, FLARED TUBE AND UNIV, 45 AN837-8J (88044)		EA	2	*	*	*	*	67	16
P--O--	4730-618-6765	REDUCER, EXT THD FLARED TUBE AN919-15J (88044)		EA	2	*	*	*	*	67	17
P--O--	4730-203-4895	UNION, FLARED TUBE AN815-10J (88044)		EA	1	*	*	*	*	67	18
P--O--	5330-263-8032	PACKING, PREFORMED, O-RING MS29512-10 (96906)		EA	5	*	*	*	*	67	19
P--O--	TEE, INTERNAL	THREAD AN938-10J (88044)		EA	1	*	*	*	*	67	20
P-O	5310-145-1650	NUT, PLAIN, HEX AN924-10 (88044)		EA	1	*	*	*	*	67	21
P--O-	4730-720-1256	UNION, FLARED TUBE AN832-10J (88044)		EA	1	*	*	*	*	67	22
P--O--		TUBE ASSY, METAL 13217E4006-28 (97403)		EA	1	*	*	*	*	67	23
P--O--	5310-638-2605	NUT, PLAIN, HEX AN924-6D (88044)		EA	1	*	*	*	*	67	24
P--O--	4730-497-4458	UNION, FLARED NUT AN818-3D (88044)		EA	1	*	*	*	*	67	25
P--O-	4730-277-6836	NUT, COUPLING AN832-6D (88044)		EA	1	*	*	*	*	67	26
P--O--	4710-927-4124	TUBE ASSY, METAL 13217E4006-13 (97403)		EA	1	*	*	*	*	67	27
P--O--	4710-927-4127	TUBE ASSY, METAL 13217E4006-16 (97403)		EA	1	*	*	*	*	67	28
P--O--	5310-998-5023	NUT, PLAIN, HEX 1AN924-8J (88044)		EA	REF	REF	REF	REF	REF	67	29
P--O-	4730-541-1206	CAP ASSY, PRESSURE 1AN929-8J- (88044)		EA	2	*	*	*	*	67	30

(1) SMR CODE	(2) FEDERAL STOCK NUMBER	(3) DESCRIPTION REF NUMBER & MFR CODE	(4) USABLE ON CODE	(5) UNIT OF MEAS QTY INC IN UNIT	(6) 15-DAY ORGANIZATIONAL MAINTENANCE ALW				(7) ILLUS- TRATION		
					(a) 1-5	(b) 6-20	(c) 21-50	(d) 51-100	(a) FIG NO.	(b) ITEM NO.	
P--O--	4730-698-4034	UNION, FLARED TUBE AN832-BJ (88044)		EA	6	*	*	*	*	67	31
P--O--	4710-927-4118	TUBE ASSY, METAL 13217E4006-9 (97403)		EA	1	*	*	*	*	67	32
P-O-	4710-927-4123	TUBE ASSY, METAL 13217E4006-12 (97403)		EA	1	*	*	*	*	67	33
P--O--	4730-595-4402	ELBOW, FLARED TUBE AND UNIV, 900 AN833-8J (88044)		EA	5	*	*	*	*	67	34
P--O--	5310-998-5023	NUT, PLAIN, HEX AN934-SJ (88044)		EA	REF	REF	REF	REF	REF	67	35
P--O-	5330-263-8031	PACKING MS29512-08 (96906)		EA	6	*	*	*	*	67	36
P-O-	4710-927-4120	TUBE ASSY, METAL 13217E4006-11 (97403)		EA	2	*	*	*	*	67	37
P-O-	5310-998-5023	NUT, PLAIN, HEX AN924-8J (88044)		EA	REF	REF	REF	REF	REF	67	38
P--O--	5306-151-1427	BOLT, MACHINE AN4-5A (88044)		EA	B	*	*	*	*	67	39
P--O-	5310-141-1795	WASHER, FLAT AN960-416 (88044)		EA	8	*	*	*	*	67	40
P--O--	5310-582-5965	WASHER, LOCK MS35338-44 (96906)		EA	8	*	*	*	*	67	41
P-O--	4820-871-0861	VALVE, PLUG 13217E3788 (97403)		EA	2	*	*	*	*	67	42
P-O-		TUBE ASSY, METAL 13217E4006-10 (97403)		EA	1	*	*	*	*	67	43
P--O--	5310-998-5023	NUT, PLAIN, HEX AN924-BJ (88044)		EA	REF	REF	REF	REF	REF	67	44
P--O--		WIRE ROPE ASSY 121 I9 RF81 -1 (97403)		EA	3	*	*	*	*	67	45
P--O--	4730-698-4034	UNION, FLARED TUBE AN832-8J (88044)		EA	REF	REF	REF	REF	REF 67	46	
P--O--		VALVE, BALL 13218E8414 (97403)		EA	1	*	*	*	*	67	47
P--O--		WIRE ROPE ASSY 111 f1RmRR1 -2 (97403)		EA	1	*	*	*	*	67	48
P--O--		TUBE ASSY, METAL 13217E4006-33 (97403)		EA	1	*	*	**	67	49	
P--O--	5310-871-7836	NUT, PLAIN, HEX AN924-16J (88044)		EA	2	*	*	*	*	67	50
P--O-		BUSHING AN894J16-12 (88044)		EA	1	*	*	*	*	67	51
P-O--	5330-263-8034	PACKING, PREFORMED MS29512-16 (96906)		EA	3	*	*	*	*	67	52
P--O--	4730-720-1643	UNION, FLARED, TUBE AN832-16J (88044)		EA	1	*	*	*	*	67	53
P--O--	4820-826-4878	VALVE, CHECK 13217E3789-2 (97403)		EA	1	*	*	*	*	67	54
P--O-	4710-927-4116	TUBE ASSY, METAL 13217E4006-7 (97403)		EA	1	*	*	*	*	67	55

(1) SMR CODE	(2) FEDERAL STOCK NUMBER	(3) DESCRIPTION USABLE ON CODE	(4) UNIT OF MEAS	(5) QTY INC IN UNIT	(6) 15-DAY ORGANIZATIONAL MAINTENANCE ALW				(7) ILLUS- TRATION	
					(a)	(b)	(c)	(d)	(a)	(b)
					1-5	6-20	21-50	51-100	FIG NO.	ITEM NO.
P-O--	4730-720-0982	ELBOW, FLARED TUBE TO BULKHEAD AN833-16J (88044)	EA	1	*	*	*	*	67	56
P--O--	5310-871-7836	NUT, PLAIN, HEX AN924-16J (88044)	EA	REF	REF	REF	REF	REF	67	57
P--O--	5330-263-8034	PACKING, PREFORMED MS29512-16 (96906)	EA	REF	REF	REF	REF	REF	67	58
P--O--	4710-927-4139	TUBE ASSY, METAL 13217E4006-24 (97403)	EA	1	*	*	*	*	67	59
P----	4710-927-4112	TUBE ASSY, METAL 13217E4006-6 (97403)	EA	1	*	*	*	*	67	60
P--O--	4710-927-4136	TUBE ASSY, METAL 13217E4006-21 (97403)	EA	1	*	*	*	*	67	61
P--O--	4730-278-9464	TEE, FLARED TUBE AN824-8J (88044)	EA	6	*	*	*	*	67	62
P--O--	4710-927-4138	TUBE ASSY, METAL 13217E4006-23 (97403)	EA	1	*	*	*	*	67	63
P--O--	4710-927-4137	TUBE ASSY, METAL 13217E4006-22 (97403)	EA	1	*	*	*	*	67	64
P--O--	4710-927-412b	TUBE ASSY, METAL 13217E4006-15 (97403)	EA	1	*	*	*	*	67	65
P--O--	4730-278-9464	TEE, FLARED TUBE AN824-8J (88044)	EA	REF	REF	REF	REF	REF	67	66
P--O--	4710-927-4117	TUBE ASSY, METAL 13217E4006-8 (97403)	EA	1	*	*	*	*	67	67
P--O--	4730-555-1860	REDUCER AN919-19J (88044)	EA	1	*	*	*	*	67	68
P--O--	5330-263-8033	PACKING, PREFORMED, O-RING MS29512-12 (96906)	EA	2	*	*	*	*	67	69
P--O--	5306-151-0788	BOLT, MACHINE AN3-4 (88044)	EA	REF	REF	REF	REF	REF	67	70
P--O--	5310-167-0834	WASHER, FLAT AN960-100L (88044)	EA	REF	REF	REF	REF	REF	67	71
P--O---	5310-045-3296	WASHER, LOCK 21S35338-43 (96906)	EA	4	*	*	*	*	67	72
P--O-T	4320-934-7901	PUMP, CENTRIFUGAL, POWER DRIVEN 13217E4052 (97403)	EA	1	*	*	*	*	67	73
P--O--	5310-060-2039	NUT, SELF-LOCKING, HEX Mc910I4DO8 (96906)	EA	3	*	*	*	*	67	74
P--O--	5310-167-0833	WASHER, FLAT AN960-8L (88044)	EA	3	*	*	*	*	67	75
P--O-T	4320-060-6805	PUMP, CENTRIFUGAL, MOTOR DRIVEN 13217E3987 (97403)	EA	1	*	*	*	*	67	76
P--O--	4730-722-4895	NIPPLE, FLARED TUBE - PIPE THD AN816-6-BJ (88044)	EA	1	*	*	*	*	67	77
X2-O--		VALVE, GATE 100S150WOG 1/2 (14959)	EA	1	*	*	*	*	67	78
P--O--	4730-287-0946	NIPPLE, PIPE THD AN911-4J (88044)	EA	1	*	*	*	*	67	79
P--O--		ELBOW, INTERNAL PIPE THD AN916-4J (88044)	EA	2	*	*	*	*	67	80

(1) SMR CODE	(2) FEDERAL STOCK NUMBER	(3) DESCRIPTION REF NUMBER & MFR CODE	(4) USABLE ON CODE	(5) UNIT OF MEAS QTY INC IN UNIT	(6) 15-DAY ORGANIZATIONAL MAINTENANCE ALW				(7) ILLUS- TRATION		
					(a)	(b)	(c)	(d)	(a)	(b)	
					1-5	6-20	21-50	51-100	FIG NO.	ITEM NO.	
P--O--	4520-889-5387	STAND PIPE, HOT WATER TANK 13217E4269 (97403)		EA	1	*	*	*	*	67	81
P--O--	4710-927-4125	TUBE ASSY, METAL 13217E4006-14 (97403)		EA	1	*	*	*	*	67	82
P--O--	4710-927-4132	TUBE ASSY, METAL 13217E4006-20 (97403)		EA	1	*	*	*	*	67	83
P--O--	5310-998-5023	NUT, PLAIN, HEX AN924-8J (88044)		EA	REF	REF	REF	REF	REF	67	84
P--O--	4730-698-4034	UNION AN832-BJ (88044)		EA	REF	REF	REF	REF	REF	67	85
P--O--	4730-204-3492	CAP ASSY, PRESSURE AN929-4J (88044)		EA	1	*	*	*	*	67	86
P--O--	4730-698-4035	NIPPLE, FLARED TUBE AN816-4J (88044)		EA	1	*	*	*	*	67	87
P--O--	5930-403-5681	SWITCH, PRESSURE 13217E3848-1 (97403)		EA	1	*	*	*	*	67	88
P--O--	4730-405-9739	TEE, INTERNAL PIPE THD AN917-1J (88044)		EA	1	*	*	*	*	67	89
P--O--	4730-595-3875	NIPPLE, PIPE THD AN911-1C (88044)		EA	1	*	*	*	*	67	90
P--O--	4730-278-9464	TEE, FLARED TUBE AN824-8J (88044)		EA	REF	REF	REF	REF	REF	67	91
P--O--	4710-927-4148	TUBE ASSY, METAL 13217E4006-29 (97403)		EA	1	*	*	*	*	67	92
P--O--	4730-203-2662	UNION, FLARE TUBE AN815-8C (88044)		EA	1	*	*	*	*	67	93
P--O--	5330-263-8031	PACKING, PREFORMED MS29512-08 (96906)		EA	REF	REF	REF	REF	REF	67	94
P--O--	4520-866-4372	TANK, SURGE 13217E4268 (97403)		EA	1	*	*	*	*	67	95
P--O--	4730-908-6294	CLAMP, HOSE MS35842-16 (96906)		EA	2	*	*	*	*	67	96
P--O--		TUBE ASSY, METAL 13217E4266-2 (97403)		EA	1	*	*	*	*	67	97
P--O--	5325-276-6098	GROMMET, RUBBER MS35489-78 (96906)		EA	1	*	*	*	*	67	98
P--O--		NIPPLE, FLARED TUBE AN816-12J (88044)		EA	1	*	*	*	*	67	99
P--O--	4820-998-7239	VALVE, RELIEF 13217E3905 (97403)		EA	1	*	*	*	*	67	100
P--O--	4730-595-4402	ELBOW, FLARED TUBE - BULKHEAD UNIV AN833-8J (88044)		EA	REF	REF	REF	REF	REF	67	101
P--O--	5310-998-5023	NUT, PLAIN, HEX AN924-8J (88044)		EA	REF	REF	REF	REF	REF	67	102
P--O--	5330-263-8031	PACKING, PREFORMED, O-RING MS29512-08 (96906)		EA	REF	REF	REF	REF	REF	67	103
P--O--	4730-684-7243	BUSHING AN893-16J (88044)		EA	1	*	*	*	*	67	104
P--O--	5330-263-8033	PACKING, PREFORMED, O-RING MS29512-12 (96906)		EA	REF	REF	REF	REF	REF 67	105	

(1) SMR CODE	(2) FEDERAL STOCK NUMBER	(3) DESCRIPTION USABLE ON CODE REF NUMBER & MFR CODE	(4) UNIT OF MEAS	(5) QTY INC IN UNIT	(6) 15-DAY ORGANIZATIONAL MAINTENANCE ALW				(7) ILLUS- TRATION	
					(a)	(b)	(c)	(d)	(a)	(b)
					1-5	6-20	21-50	51-100	FIG NO.	ITEM NO.
P--O--	5930-726-9564	SWITCH, 13217E3913 (97403)	EA	1	*	*	*	*	67	106
P--O--	4820-869-5174	VALVE, CHECK 13217E3789-1 (97403)	EA	2	*	*	*	*	67	107
P--O--	4710-927-4133	TUBE ASSY, METAL 13217E4006-19 (97403)	EA	2	*	*	*	*	67	108
P--O--	4730-278-9464	TEE, FLARED TUBE AN824-8J (88044)	EA	REF	REF	REF	REF	REF	67	109
P--O--	4710-927-4129	TUBE ASSY, METAL 13217E4006-18 (97403)	EA	1	*	*	*	*	67	110
P--O--	5306-156-2338	BOLT, MACHINE AN4C6A (88044)	EA	6	*	*	*	*	67	111
P--O--	5310-167-0835	WASHER, FLAT AN960-416L (88044)	EA	6	*	*	*	*	67	112
P--O--	4520-866-4361	TANK, HOT WATER 13217E4053 (97403)	EA	1	*	*	*	*	67	113
P--O--	4730-883-7775	70 - BLEED AIR AND EXHAUST HEATING INSTALLATION COUPLING HALF, QUICK DISCONNECT 13217E3891 (97403)	EA	1	*	*	*	*	70	1
X1----		RING, LOCK 5102-131H (91561)	EA	1					70	2
X1----		WASHER 6604-062 (91561)	EA	1					70	3
X1----		SLEEVE 28-1C (91561)	EA	1					70	4
X1----		CABLE ASSY 6509-020-1050 (91561)	EA	1					70	5
X1----		CLIP 6507-033 (91561)	EA	1					70	6
X1----		NOSE PIECE 6604-061 (91561)	EA	1					70	7
X1----		SEAL 50001-122-0050 (91561)	EA	1					70	8
X1----		CAP 6507-034 (91561)	EA	1					70	9
P--O--	2835-854-4768	HOSE ASSY 13217E4440-2 (97403)	EA	1	*	*	*	*	70	10
P--O--	2835-854-4769	HOSE ASSY 13217E4440-1 (97403)	EA	1	*	*	*	*	70	11
P--O--	4730-885-9802	TEE, BLEED AIR 13217E4382 (97403)	EA	1	*	*	*	*	70	12
P--O--	5340-562-4453	COUPLING-CLAMP, GROOVED 13217E3809-1 (97403)	EA	1	*	*	*	*	70	13
P--O--	5330-346-2667	GASKET, METAL 13217E3818 (97403)	EA	1	*	*	*	*	70	14
P--O--	5305-990-0375	SCREW, MACHINE MS35266-94 (96906)	EA	2	*	*	*	*	70	15

(1) SMR CODE	(2) FEDERAL STOCK NUMBER	(3) DESCRIPTION REF NUMBER & MFR CODE	(4) USABLE ON CODE	(5) UNIT OF MEAS QTY INC IN UNIT	(6) 15-DAY ORGANIZATIONAL MAINTENANCE ALW				(7) ILLUS- TRATION		
					(a)	(b)	(c)	(d)	(a)	(b)	
					1-5	6-20	21-50	51-100	FIG NO.	ITEM NO.	
P--O--	5310-167-0836	WASHER, FLAT AN960-516L (88044)		EA	2	*	*	*	*	70	16
P--o--	5310-407-9566	WASHER, LOCK M535338-45 (96906)		EA	2	*	*	*	*	70	17
P--O--	4730-187-1396	ELBOW, INTERNAL PIPE TND AN916-8D (88044)		EA	1	*	*	*	*	70	18
P--O--	4730-186-9492	NIPPLE, FLARED TUBE TO PIPE AN816-16D (88044)		EA	1	*	*	*	*	70	19
P--O--	4730-287-3695	TEE, INTERNAL PIPE THD AN917-8D (88044)		EA	1	*	*	*	*	70	20
P--O--	4730-044-0365	NIPPLE 13217E4014 (97403)		EA	2	*	*	*	*	70	21
P--O--	4820-854-4676	VALVE, BALL 13217E3906 (97403)		EA	1	*	*	*	*	70	22
P--O--	2835-420-4327	TUBE ASSY, METAL 13217E4006-42 (97403)		EA	1	*	*	*	*	70	23
P--O--	4730-684-6913	UNION, FLARED TUBE MS24392D16 (96906)		EA	1	*	*	*	*	70	24
P--O--	2835-843-7672	TUBE ASSY, METAL 13217E4006-38 (97403)		EA	1	*	*	*	*	70	25
P--O--	5325-637-8054	GROMMET, RUBBER MS35489-53 (96906)		EA	1	*	*	*	*	70	26
P--O--		TUBE ASSY, METAL 13217E4006-32 (97403)		EA	1	*	*	*	*	70	27
P--O--	5310-949-6143	NOT, PLAIN, HEX AN924-16D (88044)		EA	3	*	*	*	*	70	28
P--O--	5310-183-4356	WASHER, FLAT ANq6n1n7I016 (88044)		EA	1	*	*	*	*	70	29
P--O--	4730-277-5034	TEE, BULKHEAD TO UNI AN834-16D (88044)		EA	1	*	*	*	*	70	30
P--O--		TUB E ASSY, METAL 13217E4006-31 (97403)		EA	1	*	*	*	*	70	31
P--O--	5310-949-6143	NUT, PLAIN, HEX AN924-16D (88044)		EA	REF	REF	REF	REF	REF	70	32
P--O-T		VALVE, SOLENOID 13217E4039 (97403)		EA	1	*	*	*	*	70	33
P--O--	4730-810-8828	UNION, FLARED TUBE MS24393D16 (96906)		EA	1	*	*	*	*	70	34
P--O--	4730-908-6292	CLAMP, HOSE MS 35842-14 (96906)		EA	4	*	*	*	*	70	35
P--O--	2835-854-4468	HOSE, AIR CLEANER 13217E43800-1 (97403)		EA	1	*	*	*	*	70	36
P--O--	2835-865-6335	HOSE, AIR CLEANER 13217E4380-2 (97403)		EA	1	*	*	*	*	70	37
P--O--	5340-882-7719	CLAMP, "V" BAND 13217E3806 (97403)		BA	1	*	*	*	*	70	38
P--O--	2835-815-2843	TUBE, VENTURI 13217E4383 (97403)		EA	1	*	*	*	*	70	39
P--O--	5340-582-3677	COUPLING-CLAMP, GROOVED 13217E3809-2 (97403)		EA	4	*	*	*	*	70	46

(1) SMR CODE	(2) FEDERAL STOCK NUMBER	(3) DESCRIPTION REF NUMBER & MFR CODE	(4) USABLE ON CODE	(5) UNIT OF MEAS QTY INC IN UNIT	(6) 15-DAY ORGANIZATIONAL MAINTENANCE ALW				(7) ILLUS- TRATION		
					(a) 1-5	(b) 6-20	(c) 21-50	(d) 51-100	(a) FIG NO.	(b) ITEM NO.	
P--O--	5330-331-9572	GASKET, METAL 13217E3817 (97403)		EA	4	*	*	*	*	70	47
P--O-T	4810-993-3993	VALVE, BUTTERFLY 13217E4032 (97403)		EA	2	*	*	A	*	70	48
P--O--	5310-298-2747	NUT, SELF-LOCKING MS20500-428 (96906)		EA	REF	REF	REF	REF	REF	70	49
P--O--	5310-167-0835	WASHER, FLAT AN960-416L (88044)		EA	REF	REF	REF	REF	REF	70	50
P--O--	5306-151-2539	BOLT, MACHINE AN4C7 (88044)		EA	2	*	*	*	*	70	51
P--O--	5310-298-2747	NUT, SELF-LOCKING MS20500-428 (96906)		EA	REF	REF	REF	REF	REF	70	54
P--O--	5310-238-7359	WASHER, PLAIN NAS1587-4L (80205)		EA	14	*	*	*	*	70	55
P--O--	5306-682-5605	BOLT, MACHINE NAS1004-8A (80205)		EA	10	*	*	*	*	70	56
P--O--	4130-400-2149	PIPE, FLEXIBLE 13217E4036 (97403)		EA	1	*	*	*	*	70	57
P--O--	5340- 329-2122	COUPLING-CLAMP MS27114-16R (96906)		EA	1	*	*	*	*	70	58
P--O--	5330-844-2531	GASKET 13217E3781 (97403)		EA	1	*	*	*	*	70	59
P--O--	4130-863-8550	GASKET, HEAT EXCHANGER 13217E4005 (97403)		EA	1	*	*	*	*	70	60
P--O--	5310-208-4026	NUT, SELF-LOCKING MS20500-1032 (96906)		EA	12	*	*	*	*	70	61
P--O--		WASHER, PLAIN HAS1587-3L (80205)		EA	48	*	*	*	*	70	62
P--O--	5306-809-8846	BOLT, MACHINE NAS1003-2A (80205)		EA	36	*	*	*	*	70	63
P--O--	4710-927-4150	TUBE ASSY, METAL 13217E4006-51 (97403)		EA	1	*	*	*	*	70	66
P--O--	4730-277-5060	TEE, BULKHEAD - UNIVERSAL AN834-4 (88044)		EA	2	*	*	*	*	70	67
P--O--	a730-208-5769	NUT, TUBE, HEX AN924-4 (88044)		EA	1	*	*	*	*	70	68
P--O--	5330-805-2966	PACKING, PREFORMED MS28778-4 (96906)		EA	1	*	*	*	*	70	69
P--O--	4730-908-6294	CLAMP, HOSE MS35842-16 (96906)		EA	2	*	*	*	*	70	70
P--O--	5306-809-8846	BOLT, MACHINE NAS1003-2A (80205)		EA	36	*	*	*	*	70	71
P--O--		WASHER, PLAIN NAS1587-3L (80205)		EA	REF	REF	REF	REF	REF	70	72
P--O-R	2835-863-8465	MUFFLER, HEAT EXCHANGER 13217E4371 (97403)		EA	1	*	*	*	*	70	73
P--O--	9390-617-9344	SEAL 13217E4449 (97403)		EA	V	*	*	*	*	70	74
P--O--	5330-876-1158	GASKET 13217E4372-1 (97403)		EA	1	*	*	*	*	70	75

(1) SMR CODE	(2) FEDERAL STOCK NUMBER	(3) DESCRIPTION REF NUMBER & MFR CODE	(4) USABLE OF MEAS ON CODE	(5) QTY INC IN UNIT	(6) 15-DAY ORGANIZATIONAL MAINTENANCE ALW				(7) ILLUS- TRATION	
					(a) 1-5	(b) 6-20	(c) 21-50	(d) 51-100	(a) FIG NO.	(b) ITEM NO.
P--O--	4730-908-6293	CLAMP, HOSE MS35842-15 (96906)	EA	1	*	*	*	*	70	76
P--O--	4730-908-6294	CLAMP, HOSE MS35842-16 (96906)	EA	REF	REF	REF	REF	REF	70	77
P--O--	4730-278-3242	UNION, FIARED TUBE AN815-4 (88044)	EA	1	*	*	*	*	70	78
P--O--	5340-042-8709	COUPLING-CLAMP, GROOVED 13217E3811 (97403)	EA	2	*	*	*	*	70	79
P--O--	4130-832-9008	HEAT, EXCHANGER, AIR TO WATER 13217E4305 (97403)	EA	1	*	*	*	*	70	80
P--O--T	4810-995-1138	VALVE, SOLENOID 13217E4377 (97403) (SEE FIG 71)	EA	1	*	*	*	*	70	81
P--O--	2835-863-8497	BLANKET, INSULATION 13217E4379 (97403)	EA	11	*	*	*	*	70	82
P--O--	5306-680-6428	BOLT, MACHINE NAS1003-5A (80205)	EA	12	*	*	*	*	70	83
P--O--		WASHER, PLAIN NAS1587-3L (80205)	EA	REF	REF	REF	REF	REF	70	84
P--O--	4130-863-8556	SUPPORT, WATER HEATER 13217E4370 (97403)	EA	1	*	*	*	*	70	85
P--O--	4730-908-6294	CLAMP, HOSE MS35842-16 (96906)	EA	REF	REF	REF	REF	REF	70	89
P--O--	9390-617-9344	SEAL 13217E4449 (97403)	EA	REF	REF	REF	REF	REF	70	90
P--O--	4730-580-2380	UNION, FLARED TUBE AN815-6J (88044)	EA	1	*	*	*	*	70	99
P--O--T	4810-995-1138	71 - SHUTOFF VALVE, BLEED AIR VALVE, SHUTOFF 13217E4377 (97403)	EA	REF	REF	REF	REF	REF	71	
P--O--	PACKING	ALSO PART OF KIT FSN 6115-167-7558 MS28778-6 (96906)	EA	1	*	*	*	*	71	32
P--O--	1660-806-8905	FILTER ELEMENT ALSO PART OF KIT FSN 6115-167-7558 111790-4 (99193)	EA	1	*	*	*	*	71	36
P--O--		74 - VACUUM SYSTEM TNC PATT HOSE ASSY CL1 MIL-H-25579	EA	1	*	*	*	*	74	1
P--O--		TUBE ASSY, METAL 13217E4006-43 (97403)	EA	1	*	*	*	*	74	2
P--O--	5310-199-1028	NUT, PLAIN, HEX AN924-12D (88044)	EA	1	*	*	*	*	74	3
P--O--	6115-689-5654	ADAPTER 573-12NC7 (79326)	EA	1	*	*	*	*	74	4

(1) SMR CODE	(2) FEDERAL STOCK NUMBER	(3) DESCRIPTION REF NUMBER & MFR CODE	(4) USABLE OF MEAS ON CODE	(5) QTY INC IN UNIT	(6) 15-DAY ORGANIZATIONAL MAINTENANCE ALW				(7) ILLUS- TRATION	
					(a) 1-5	(b) 6-20	(c) 21-50	(d) 51-100	(a) FIG NO.	(b) ITEM NO.
X2-o--		CONNECTOR 816X16 (72216)	EA	1					74	5
P--O--	5305-990-0375	SCREW, MACHINE MS35266-94 (96906)	EA	2	*	*	*	*	74	6
P--O--	5310-167-0836	WASHER, FLAT AN960-516L (88044)	EA	2	*	*	*	*	74	7
P--O--	5310-407-9566	WASHER, LOCK MS35338-45 (96906)	EA	2	*	*	*	*	74	8
P--O--	2835-854-4676	VALVE, BALL 13217E3906 (97403)	EA	1	*	*	*	*	74	9
P--O--		NIPPLE, PIPE, CLOSE MS51953-121 (96906)	EA	1	*	*	*	*	74	10
P--O-	6115-177-2429	EJECTOR, EXHAUST 13217E3969 (97403)	EA	1	*	*	*	*	74	11
P-O--	4730-908-1292	CLAMP, HOSE MS35842-14 (96906)	EA	2	*	*	*	*	74	12
P--O--	4730-196-2059	HOSE, FLEXIBLE 13217E4263 (97403)	EA	1	*	*	*	*	74	13
P--O--	5306-274-2139	BOLT, MACHINE AN3-SA (88044)	EA	6	*	*	*	*	74	14
P--O--	5310-167-0834	WASHER, FIAT AN960-10L (88044)	EA	8	*	*	*	*	74	15
P--O--	4930-908-6294	CLAMP, HOSE MS35842-16 (96906)	EA	1	*	*	*	*	74	16
P--O--		EXHAUST ASSY, VACUUM 13217E4273 (97403)	EA	1	*	*	*	*	74	17
P--O--	5310-061-7326	NUT, SELF-LOCKING MS21045-3 (96906)	EA	6	*	*	*	*	74	18
P--O--	5306-151-0788	BOLT, MACHINEE AN3-4A (88044)	EA	6	*	*	*	*	74	19
P--O--	5310-167-0834	WASHER, FLAT AN96 0-10L (88044)	EA	6	*	*	*	*	74	20
P--O--		ADAPTER, EXHAUST 13217E4272 (97403)	EA	1	*	*	*	*	74	21
P--O--		GASKET 13217E4271 (97403)	EA	1	*	*	*	*	74	22
X1----		MUFFLER, EXHAUST 13217E3966 (97403)	EA	1	*	*	*	*	74	23
P--O--	5310-877-5797	NUT, SELF-LOCKING MS21044N3 (96906)	EA	2	*	*	*	*	74	24
P--O--	5310-167-0834	WASHER, FIAT AN960-100L (88044)	EA	REF	REF	REF	REF	REF	74	25
p--o--	5306-656-0358	BOLT, MACHINE AN3-6A (88044)	EA	2	*	*	*	*	74	26
P--O-		BPACXET 13217E3970 (97403)	EA	1	*	*	*	*	74	27

(1) SMR CODE	(2) FEDERAL STOCK NUMBER	(3) DESCRIPTION REF NUMBER & MFR CODE	(4) UNIT OF MEAS	(5) QTY INC IN UNIT	(6) 15-DAY ORGANIZATIONAL MAINTENANCE ALW				(7) ILLUS- TRATION	
					(a) 1-5	(b) 6-20	(c) 21-50	(d) 51-100	(a) FIG NO.	(b) ITEM NO.
		75 - ENGINE AND SKID ASSEMBLY								
P--O--	4730-908-6294	CLAMP, HOSE MS35842-16 (96906)	EA	REF	*	*	*	*	75	1
P--O--	4720-865-6362	COUPLING, FLEXIBLE NAS521-38-30 (80205)	EA	1	*	*	*	*	75	2
P--O--	4720-081-5091	COUPLING, FLIEXIBLE NAS521-38-18 (80205)	EA	1	*	*	*	*	75	3
P--O-R	2930-608-6308	REGULAR ASSY, OIL TEMPERATURE 13217E4335 (97403)	EA	1	*	F	*	*	75	4
P--O--	2835-863-8519	CLAMP, HOSE 13217E4333 (97403)	EA	1	*	*	*	*	75	5
P--O--	4720-865-6365	COUPLING, FLEXIBLE NAS521-26-35 (80205)	EA	1	*	*	*	*	75	7
P--O--	4730-908-6294	CLAMP, HOSE MS35842-16 (96906)	EA	REF	REF	REF	REF	REF	75	8
P--O-R	2910-173-1740	TANK, FUEL 13217E4296 (97403)	EA	1	*	*	*	*	75	9
P--O -	5310-877-5797	NUT, SELF-LOCKING MS21044N3 (96906)	EA	2	*	*	*	*	75	10
P--O--	5306-832-4572	BOLT, HEX HEAD AN101012 (88044)	EA	2	*	**	*	*	75	11
P--O--	5310-167-0818	WASHER, FLAT AN960-10 (88044)	EA	20	*	*	*	*	75	12
P--O-R	2835-477-6784	TANK ASSY, FUEL FLOAT 13218E8810 (97403) (SEE FIG 88)	EA	1	*	*	*	*	75	13
P--O -	5310-877-5796	NUT, SELF-LOCKING MS21044N4 (96906)	EA	10	*	*	*	*	75	14
P--O--	5310-141-1795	WASHER, FLAT AN960-416 (88044)	EA	12	*	*	*	*	75	15
P--O -	5306-151-1427	BOLT, MACHINE AN4-SA (88044)	EA	4	*	*	*	*	75	16
P--O-T		PUMP, FUEL BOOST 13217E4034 (97403)	EA	1	*	*	*	*	75	17
P--O--	5310-877-5796	NUT MS21044N4 (96906)	EA	REF	REF	REF	REF	REF	75	24
P--O--	5310-141-1795	WASHER, FLAT AN960-416 (88044)	EA	4	*	*	*	*	75	25
P--O--	5306-151-1407	BOLT, MACHINE AN4-31A (88044)	EA	2	*	*	*	*	75	26
P--O -	5340-711-3191	SPACER, SCREW AND BOLT NAS43HT4-46 (80205)	EA	2	*	*	*	*	75	27
P--O--	2910-464-4188	FILTER BODY ASSY 13217E3792 (97403)	EA	1	*	*	*	*	75	28
P--O--	5330-582-1542	RING, BACKUP MS28774-228 (96906)	EA	1	*	*	*	*	75	29
P--O--	5330-291-7337	PACKING MS29513-228 (96906)	EA	1	*	*	*	*	75	30
P--O--	2940-849-8358	FILTER ASSY 13217E4366 (97403)	EA	1	*	*	*	*	75	31

(1) SMR CODE	(2) FEDERAL STOCK NUMBER	(3) DESCRIPTION REF NUMBER & MFR CODE	(4) USABLE ON CODE	(5) UNIT OF MEAS QTY INC IN UNIT	(6) 15-DAY ORGANIZATIONAL MAINTENANCE ALW				(7) ILLUS- TRATION		
					(a)	(b)	(c)	(d)	(a)	(b)	
					1-5	6-20	21-50	51-100	FIG NO.	ITEM NO.	
X1----		PACXING, O-RING, HYDR 13217E4301 (97403)		EA	1					75	32
X1----		ELEMENT, FILTER 13217E3911 (97403)		EA	1					75	33
P--O-R	1730-566-4488	TANK ASSY, OIL 13217E4342 (97403)		EA	1	*	*	*	*	75	34
P--O--		DIPSTICK AND FILLER CAP 13217E4343 (97403)		EA	1	*	*	*	*	75	35
P--O--	5305-088-9044	SCREW, MACHINE MS35207-260 (96906)		EA	2	*	*	*	*	75	36
P--O--	5310-045-3296	WASHER, LOCK MS35338-43 (96906)		EA	2	*	*	*	*	75	37
P--O--		VALVE, PUSH 13218E8815 (97403)		EA	1	*	*	*	*	75	38
X2-0--		HOUSING ASSY 13217E4300 (97403)		EA	1					75	41
P--O--	5310-208-9255	NUM, SELF-LOCKING MS21044C3 (96906)		EA	4	*	*	*	*	75	42
P--O--	5310-167-0834	WASHER, FLAT AN960-10L (88044)		EA	8	*	*	*	*	75	43
P--O--	5306-274-2139	BOLT, MACHINE AN3-SA (88044)		EA	4	*	*	*	*	75	44
P--O--	6115-843-8796	HOUSING, LOWER 13217E4303 (97403)		EA	1	*	*	*	*	75	45
P--O--	6115-843-8835	HOUSING, UPPER 13217E4302 (97403)		EA	1	*	*	*	*	75	46
P--O--	5340-882-0549	COUPLING, CLAMP 13217E4438-2 (97403)		EA	1	*	*	*	*	75	47
P--O--	5310-810-1786	NUT, SELF-LOCKING MS21042-6 (96906)		EA	24	*	*	*	*	75	48
P--O-T	6115-933-0586	GENERATOR, AC, 400 Hz 13217E3893 (97403) (SEE FIG 90)		EA	1	*	*	*	*	75	49
P--O--	5340-042-8636	COUPLING, CLAMP 13217E4438-1 (97403)		EA	1	*	*	*	*	75	50
P--O--	5310-810-1786	NUT, SELF-LOCKING MS21042-6 (96906)		EA	REF	REF	REF	REF	REF	75	51
P--O-T	6115-933-0585	GENERATOR, AC, 60 Hz 13217E4434 (97403) (SEE FIG 94)		EA	1	*	*	*	*	75	52
P--O--	4730-908-6294	CLAMP, HOSE MS35842-16 (96906)		EA	REF	REF	REF	REF	REF	75	53
P--O--	4720-875-8109	HOSE, RUBBER 13217E3823-3 (97403)		EA	1	*	*	*	*	75	54
P--O--	4730-908-6293	CLAMP, HOSE MS35842-15 (96906)		EA	2	*	*	*	*	75	55
P--O--	4720-081-5092	HOSE 13217E3823-1 (97403)		EA	1	*	*	*	*	75	56
P--O--	5306-151-0785	BOLT, MACHINE AN3-7A (88044)		EA	4	*	*	*	*	75	67
P--O--	5310-167-0818	WASHER, FLAT AN960-10 (88044)		EA	REF	REF	REF	REF	REF	75	68

(1) SMR CODE	(2) FEDERAL STOCK NUMBER	(3) DESCRIPTION REF NUMBER & MFR CODE	(4) USABLE OF MEAS ON CODE	(5) QTY INC IN UNIT	(6) 15-DAY ORGANIZATIONAL MAINTENANCE ALW				(7) ILLUS- TRATION	
					(a) 1-5	(b) 6-20	(c) 21-50	(d) 51-100	(a) FIG NO.	(b) ITEM NO.
P-O-	9505-603-4120	WIRE, LOCK MS20995C41 (96906)	FT	V	*	*	*	*	75	69
P--O--	5306-206-6266	BOLT, MACHINE AN6H7A (88044)	EA	4	*	*	*	*	75	70
P--O--	5306-285-2586	BOLT, MACHINE AN6H5A (88044)	EA	8	*	*	*	*	75	71
P--O--	5310-167-0821	WASHER, FIAT AN960-616 (88044)	EA	12	*	*	*	*	75	72
76 - ENGINE SKID ELECTRICAL INSTALLATION										
P--O--	5310-811-3494	NUT, SELF-LOCKING MS21044N08 (96906)	EA	5	*	*	*	*	76	1
P--O--	5310-596-7693	WASHER, LOCK AN936B8 (88044)	EA	10	*	*	*	*	76	2
P--O--	5310-167-0833	WASHER, FLAT AN960-8L (88044)	EA	10	*	*	*	*	76	3
P--O--	5305-984-6196	SCREW, MACHINE MS35206-248 (96906)	EA	1	*	*	*	*	76	4
P--O--	6150-811-4539	JUMPER ASSY, ELECTRICAL MS25083-3SB (96906)	EA	1	*	*	*	*	76	5
P--O--	6150-686-4797	JUMPER ASSY, ELECTRICAL MS25083-3PB4 (96906)	EA	1	*	*	*	*	76	6
P--O--	5310-209-0786	WASHER, LOCK AN936B416 (88044)	EA	3	*	*	*	*	76	7
P-O--	5310-088-0551	NUT, SELF-LOCKING MS21044N04 (96906)	EA	12	*	*	*	*	76	8
P--O--	5310-167-0831	WASHER, FLAT AN960-4L (88044)	EA	24	*	*	*	*	76	9
P--O--	5305-614-0260	SCREW, MACHINE MS35265-17 (96906)	EA	2	*	*	*	*	76	10
P-O--	5305-889-2999	SCREW, MACHINE MS35206-217 (96906)	EA	10	*	*	*	*	76	11
X2-O--		LEAD, ELECTRICAL 13217E3973-10 (97403)	EA	1					76	12
X2-O--		LEAD, ELECTRICAL 13217E3973-9 (97403)	EA	1					76	13
X2-O--		LEAD, ELECTRICAL 13217E3973-8 (97403)	EA	1					76	14
X2-O--		LEAD, VT--rRTtrD7 13217E3973-2 (97403)	EA	1					76	15
P--O--		WIRING HARNESS, BATTERY 13217E4154 (97403) (SEE FIG 85)	EA	1	*	*	*	*	76	16
P--O--	5306-656-0358	BOLT, MACHINE AN3-6A (88044)	EA	2	*	*	*	*	76	17
P--O--	5306-151-0785	BOLT, MACHINE AN3-7A (88044)	EA	4	*	*	*	*	76	18
P--O--	5310-596-7691	WASHER, LOCK 1MS35335-32 (96906)	EA	16	*	*	*	*	76	19

(1) SMR CODE	(2) FEDERAL STOCK NUMBER	(3) DESCRIPTION REF NUMBER & MFR CODE	(4) UNIT OF MEAS	(5) QTY INC IN UNIT	(6) 15-DAY ORGANIZATIONAL MAINTENANCE ALW				(7) ILLUS- TRATION	
					(a)	(b)	(c)	(d)	(a)	(b)
					1-5	6-20	21-50	51-100	FIG NO.	ITEM NO.
P--O--	5310-167-0834	WASHER, FLAT AN960-10L (88044)	EA	16	*	*	*	*	76	20
P--O--		CLAMP, LOOP MS21122C6 (96906)	EA	3	*	*	*	*	76	21
X2-O--		LEAD, ELECTRICAL 13217E3973-7 (97403)	EA	1					76	23
X2-O-		LEAD, ELECTRICAL 13217E3973-5 (97403)	EA	1					76	24
X2-O--		LEAD, ELECTRICAL 13217E3973-6 (97403)	EA	1					76	25
P--O--	5310-811-3494	NUT, SELF-LOCKING MS21044N08 (96906)	EA	REF	REF	REF	REF	REF	76	27
P--O--	5310-167-0833	WASHER, FLAT AN960-8L (88044)	EA	REF	REF	REF	REF	REF	76	28
P-O--	5310-596-7693	IWASHER, LOCK AN936B8 (88044)	EA	REF	REF	REF	REF	REF	76	29
P--O--	5305-984-6194	SCREW, MACHINE MS35206-246 (96906)	EA	4	*	*	*	*	76	30
P--O-T	6110-934-7942	REGULATOR, VOLTAGE 13217E3830 (97403)	EA	1	*	*	*	*	76	31
P--O--	2920-819-4288	RELAY, ARMATURE 13218E8824 (97403)	EA	1	*	*	*	*	76	32
X2-O--		WIRE, LOCK MS20995C20 (96906)	FT	V					76	33
P--O--	5310-088-0551	NUT, SELF-LOCKING MS21044N04 (96906)	EA	REP	REF	REF	REF	REF	76	34
P--O--	5310-167-0831	WASHER, FLAT AN960-4L (88044)	EA	REF	REF	REF	REF	REF	76	35
P--O--	5305-889-2999	SCREW, MACHINE MS35206-217 (96906)	EA	REF	REF	REF	REF	REF	76	36
P--O--	5305-614-0260	SCREW, MACHINE MS35265-17 (96906)	EA	REF	REF	REF	REF	REF	76	37
P-O--	5395-137-4671	COVER, PTV'-,T.T CONNECTOR MS25043-16D (96906)	EA	1	*	*	*	*	76	38
		77 - UPPER ELECTRIC POWER CHASSIS ASSEMBLY								
P-O--	5305-989-7434	SCREW, MACHINE MS35207-263 (96906)	EA	47	*	*	*	*	77	1
P--O--	5310-596-7691	WASHER, LOCK MS35335-32 (96906)	EA	47	*	*	*	*	77	2
P--O--	5310-167-0834	WASHER, FLAT AN960-10L (88044)	EA	53	*	*	*	*	77	3
P--O--	5945-080-3802	RELAY, ARMATURE 13217E3899-2 (97403)	EA	1	*	*	*	*	77	4
P--O--	5305-984-6195	SCREW, MACHINE MS35206-247 (96906)	EA	2	*	*	*	*	77	5
P--O--	5310-167-0833	WASHER, FLAT AN960-8C (88044)	EA	18	*	*	*	*	77	6

(1) SMR CODE	(2) FEDERAL STOCK NUMBER	(3) DESCRIPTION REF NUMBER & MFR CODE	(4) USABLE ON CODE	(5) UNIT OF MEAS QTY INC IN UNIT	(6) 15-DAY ORGANIZATIONAL MAINTENANCE ALW				(7) ILLUS- TRATION		
					(a)	(b)	(c)	(d)	(a)	(b)	
					1-5	6-20	21-50	51-100	FIG NO.	ITEM NO.	
P--O--	6625 6G2 0095	SHUNTS, MS91586-1 (96906)		EA	1	*	*	*	*	77	7
P--O--	5305-989-7434	SCREW, MACHINE MS35207-263 (96906)		EA	REF	REF	REF	REF	REF	77	8
P--O--	5310-596-7691	WASHER, LOCK MS35335-32 (96906)		EA	REF	REF	REF	REF	REF	77	9
P--O-	5310-167-0834	WASHER, FLAT AN960-1OL (88044)		EA	REF	REF	REF	REF	REF	77	10
P--O--	5950-936-5031	CURRENT 13217E3784 (97403)		EA	3	*	*	*	*	77	11
P--O--	59S5 090 6382	RELAY ASSEMBLY 13217E3992-2 (97403)		EA	1	*	*	*	*	77	12
P--O--	5945-080-6371	RELAY ASSEMBLY 13217E3992-1 (97403)		EA	1	*	*	*	*	77	13
P--O-T	6110-933-0583	PANEL, 400 Hz 13217E3990 (97403)		EA	1	*	*	*	*	77	14
P--O-T	6110-010-0305	PANEL, 60 Hz 13217E3991 (97403)		EA	1	*	*	*	*	77	15
P--O-	5310-877-5797	NUT, SELF LOCKING MS21044N3 (96906)		EA	5	*	*	*	*	77	16
P--O--	5310-167-0834	WASHER, FLT AN960-1OL (88044)		EA	REF	REF	REF	REF	REF	77	17
P--O--	5306-151-0788	BOLT, MACHINE AN3-4A (88044)		EA	1	*	*	*	*	77	18
P--O--		BRACKET, ANGLE MS9593-488 (96906)		EA	1	*	*	*	*	77	19
P--O--	5340-952-0906	CLAMP, LOOP MS21122-12 (96906)		EA	1	*	*	*	*	77	20
P--O--	5305-984-6194	SCREW, MACHINE MS35206-246 (96906)		EA	8	*	*	*	*	77	21
P--O--	5310-596-7693	WASHER, LOCK AN936B8 (96906)		EA	12	*	*	*	*	77	22
P--O--	5310-167-0833	WASHER, FLAT AN960-8L (88044)		EA	REF	REF	REF	REF	REF	77	23
P--O-T	6110-019-1385	REGULATOR, VOLTAGE 13217E3829 (97403) (SEE FIG 79)		EA	1	*	*	*	*	77	24
P--O--	5310-877-5797	HUT, SELF-LOCKING MS21044N3 (96906)		EA	RE	REF	REF	REF	REF	77	25
P--O--	5310-167-0834	WASHER, FLAT AN960-10L (88044)		EA	REF	REF	REF	REF	REF	77	26
P--O--	5305-989-7435	SCREW, MACHINE MS35207-264 (96906)		EA	4	*	*	*	*	77	27
P--O--		CLAMP, LOOP MS21105-18 (96906)		EA	2	*	*	*	*	77	28
P--O--	5310-877-5797	NUT, SELE-LOQCINE IMS21044N3 (88044)		EA	REF	REF	REF	REF	REF	77	29
P-O--	5305-989-7435	SCREW, MACHINE MS35207-264 (96906)		EA	REF	REF	REF	REF	REF	77	30
P--O--	5340-013-7703	BRACKET, ANGLE MS 9592-066 (96906)		EA	2	*	*	*	*	77	31

(1) SMR CODE	(2) FEDERAL STOCK NUMBER	(3) DESCRIPTION REF NUMBER & MFR CODE	(4) USABLE ON CODE	(5) UNIT OF MEAS QTY INC IN UNIT	(6) 15-DAY ORGANIZATIONAL MAINTENANCE ALW				(7) ILLUS- TRATION	
					(a)	(b)	(c)	(d)	(a)	(b)
					1-5	6-20	21-50	51-100	FIG NO.	ITEM NO.
P--O--		NUT, PLAIN, HEX MS91586-1 (96906)		EA 3	*	*	*	*	77	32
P--O--	5310-167-0833	WASHER, FLAT AN960-8L (88044)		EA REF	REF	REF	REF	REF	77	33
P--O--	5305-984-6193	SCREW, MACHINE M535206-245 (96906)		EA 3	*	*	*	*	77	34
P--O--	5305-989-7434	SCREW, MACHINE MS35207-263 (96906)		EA REF	REF	REF	REF	REF	77	35
P--O--	5310-596-7691	WASHER, LOCK MS35335-32 (96906)		EA REF	REF	REF	REF	REF	77	36
P--O--	5310-167-0834	WASHER, FLT AN960-10L (88044)		EA REF	REF	REF	REF	REF	77	37
X2-0--		SLEEVING, INSULATION 13217E3912-1 (97403)		EA 3					77	38
P--O--	6150-567-1429	BUS BAR 13217E4259-2 (97403)		EA 3	*	*	*	*	77	39
P--O--	5945-883-6735	RELAY, ARMATURE 13217E3898 (97403)		EA 1	*	*	*	*	77	40
P--O--	6150-567-1424	BUS BAR 13217E4259-1 (97403)		EA 2	*	*	*	*	77	41
X2-0--		SLEEVING, INSULATION MIL-I-23053/6 CL1		EA 2					77	42
P--O--	6150-715-3485	BUS BAR 13217E4259-4 (97403)		EA 2	*	*	*	*	77	43
X2-0--		SLEEVING, INSULATION 13217E3912-3 (97403)		EA 6					77	44
P--O--	6150-567-1432	BUS BAR 13217E4259-3 (97403)		EA 6	*	*	*	*	77	45
P--O--	5305-989-7454	SCREW, MACHINE MS35207-263 (96906)		EA REF	REF	REF	REF	REF	77	46
P--O--	5310-596-7691	WASHER, LOCK MS35335-32 (96906)		EA REF	REF	REF	REF	REF	77	47
P--O--	5310-167-0834	WASHER, FLAT AN960-10L (88044)		EA REF	REF	REF	REF	REF	77	48
P--O--		RELAY, THERMAL, OVERLOAD SENSING 13217E3833 (97403)		EA 3	*	*	*	*	77	49
P--O--	5310-811-3494	NUT, SELF-LOCKING MS21044N08 (96906)		EA 4	*	*	*	*	77	50
P--O--	5310-596-7693	WASHER, LOCK AN936B8 (88044)		EA REF	REF	REF	REF	REF	77	51
P--O--	5310-167-0833	WASHER, FLAT AN960-8L (88044)		EA REF	REF	REF	REF	REF	77	52
P--O--	5305-984-6194	SCREW, MACHINE MS35206-246 (96906)		EA REF	REF	REF	REF	REF	77	53
P--O--	5945-958-9266	RELAY, ARMATURE 13217E3831 (97403)		EA 1	*	*	*	*	77	54
P--O--	5306-151-1426	BOLT, MACHINE AN4-6A (88044)		EA 4	*	*	*	*	77	55
P--O--	5310-209-0786	WASHER, LOCK AN936B416 (88044)		EA 4	*	*	*	*	77	56

(1) SMR CODE	(2) FEDERAL STOCK NUMBER	(3) DESCRIPTION REF NUMBER & MFR CODE	(4) USABLE ON CODE	(5) UNIT OF MEAS QTY INC IN UNIT	(6) 15-DAY ORGANIZATIONAL MAINTENANCE ALW				(7) ILLUS- TRATION		
					(a)	(b)	(c)	(d)	(a)	(b)	
					1-5	6-20	21-50	51-100	FIG NO.	ITEM NO.	
P--O--	5310-167-0835	WASHER, FLAT AN960-416L (88044)		NA	4	*	*	*	*	77	57
P--O-T	6130-933-0587	CHARGER, BATTERY 13217E3993 (97403)		EA	1	*	*	*	*	77	58
X2-O--		COVER, TERMINAL BOARD 13217E3812-2 (97403)		EA	1					77	59
X2-O--		COVER, TEIMINAL BOARD 13217E3812-4 (97403)		EA	1					77	60
P--O--	5310-088-0551	NUT, SELF-ILOCKING MS21044N04 (96906)		EA	4	*	*	*	*	77	61
P--O--	5310-167-0815	WASHER, FLAT AN960-4 (88044)		EA	4	*	*	*	*	77	62
P--O-	5305-889-2999	SCREW, MACHINE MS35206-217 (96906)		EA	4	*	*	*	*	77	63
P-O-R		WIRING HARNESS ASSEMBLY 13217E3995 (97403) (SEE FIG 80)		EA	1	*	*	*	*	77	64
X2-O--		CHASSIS, ELECTRICAL 13217E4057 (97403)		EA	1					77	65
		79 - AC VOLTAGE, 400 Hz									
P--O-T	6110-019-1385	REGULATOR, VOLTAGE, AC 13217E3829 (97403)		EA	REF	REF	REF	REF	REF	79	
P--O--		CAP, DUST MS25177-22 (96906)		EA	1	*	*	*	*	79	1
		80 - ENGINE SKID POWER UNIT WIRE HASS									
P-O-R		WIRING HARNESS ASSEMBLY 13217E3995 (97403)		EA	REF	REF	REF	REF	REF	80	
P--O--	5975-944-1499	STRAP, CABLE MS17822-1-9 (96906)		EA	1	*	*	*	*	80	1
P--O--		STRAP, RETAINING 13217E3844 (97403)		EA	22	*	*	*	*	80	2
P--O--	5975-779-3319	STRAP, CABLE MS17821-2-9 (96906)		EA	V	*	*	*	80	3	
P--O--	5310-616-2312	NUT, ELECTRICAL MS20341-100A (96906)		EA	23	*	*	*	*	80	24
P--O--	2610-528-9558	WASHER, LOCK MS35338-100 (96906)		EA	23	*	*	*	*	80	25
P--O--	5310-136-1471	WASHER, FLAT AN961-1OT (88044)		EA	43	*	*	*	*	80	26
P--O--	5940-557-7653	LINK, TEIRMIINAL MS25226-4-2 (96906)		EA	3	*	*	*	*	80	27
P--O--	5310-136-1471	WASHER, FLAT AN961-1OT (88044)		EA	REF	REF	REF	REF	REF	80	32
P--O--	5961-935-0138	DEVICE, DIODE JAN1N1202A (81349)		EA	20	*	*	*	*	80	33

(1) SMR CODE	(2) FEDERAL STOCK NUMBER	(3) DESCRIPTION REF NUMBER & MFR CODE	(4) UNIT OF MEAS USABLE ON CODE	(5) QTY INC IN UNIT	(6) 15-DAY ORGANIZATIONAL MAINTENANCE ALW				(7) ILLUS- TRATION	
					(a) 1-5	(b) 6-20	(c) 21-50	(d) 51-100	(a) FIG NO.	(b) ITEM NO.
X2-O--		SLEEVING, 13217E4294-3 (97403)	EA	13					80	34
X2-O--		SLEEVING, INSULATION 13217E4294-14 (97403)	EA	7					80	35
X2-O--		BRACKET 13217E4004 (97403)	EA	1					80	36
P--O--	5310-616-2312	NUT, ELECTRICAL MS20341-10A (96906)	EA	REF	REF	REF	REF	REF	80	37
P--O--	2610-528-9558	WASHER, LOCK MS35338-100 (96906)	EA	REF	REF	REF	REF	REF	80	38
P--O--	5310-136-1471	WASHER, FILAT AN961-1OT (88044)	EA	REF	REF	REF	REF	REF	80	39
P--O--	5940-557-7656	LINK, TER4MINAL MS25226-4-3 (96906)	EA	1	*	*	*	*	80	40
P--O--	5940-557-7653	LINK, TERMIWAL MS25226-4-2 (96906)	EA	REF	REF	REF	REF	REF	80	41
		81 - LOWER ELECTRIC POWER CNASSIS ASSBMBLY								
X2-O--		LEAD, ELECTRICAL 13217E3973-1 (97403)	EA	1					81	1
P--O--	6150-567-1454	BUS BAR 13217E4276 (97403)	EA	1	*	*	*	*	81	4
P--O--	5940-557-7656	LINK, TERMINAL MS25226-4-3 (96906)	EA	1	*	*	*	*	81	5
P--O--	5305-995-3441	SCREW, MACHINE M535207-269 (96906)	EA	8	*	*	*	*	81	6
P--O--	5310-596-7691	WASHER, LOCK M535335-32 (96906)	EA	28	*	*	*	*	81	7
P--O--	5310-167-0834	WASHER, FLAT AN960-10L (88044)	EA	28	*	*	*	*	81	8
P-O--		RELAY, ARMATURE 13217E3835 (97403)	EA	2	*	*	*	*	81	9
P--O--	5305-989-7434	SCREW, MACHINE MS35207-263 (96906)	EA	20	*	*	*	*	81	10
P--O--	5310-596-7691	WASHER, LOCK MS35335-32 (96906)	EA	REF	REF	REF	REF	REF	81	11
P--O-	5310-167-0834	WASHER, FLAT AN960-10L (88044)	EA	REF	REF	REF	REF	REF	81	12
P--O--		RELAY, ARMATURE 13217E3837 (97403)	EA	1	*	*	*	*	81	13
P--O--	5945-080-3802	RELAY, ARMATURE 13217E3899-2 (97403)	EA	1	*	*	*	*	81	14
P--O--	5950-936-5032	CURRENT 13217E3783 (974C3)	EA	2	*	*	*	*	81	15
P--O--		RELAY, ARMATURE 13217E3834 (97403)	EA	1	*	*	*	*	81	16
P--O--	5310-081-8087	NUT, SELF-LOCKIN MS21044N06 (96906)	EA	4	*	*	*	*	81	17

(1) SMR CODE	(2) FEDERAL STOCK NUMBER	(3) DESCRIPTION REF NUMBER & MFR CODE	(4) USABLE ON CODE	(5) UNIT OF MEAS QTY INC IN UNIT	(6) 15-DAY ORGANIZATIONAL MAINTENANCE ALW				(7) ILLUS- TRATION		
					(a)	(b)	(c)	(d)	(a)	(b)	
					1-5	6-20	21-50	51-100	FIG NO.	ITEM NO.	
P--O--	5310-167-0832	WASHER, FLAT AN960-6L (88044)		EA	8	*	*	*	*	81	18
P--O--	5305-889-3000	SCREW, MACH-NE MS35206-230 (96906)		EA	4	*	*	*	*	81	19
P--O--	5310-811-3494	NUT, SELF-LOCKING MS21044N08 (96906)		EA	4	*	*	*	*	81	20
P--O--	5310-167-0833	WASHER, FLAT AN960-8L (88044)		EA	8	*	*	*	*	81	21
P--O--	5305-984-6195	SCREW, MACHINE MS35206-247 (96906)		EA	4	*	*	*	*	81	22
P--O--	6115-863-8548	WIRING HARNESS, ENGINE SKID 13217E4364 (97403) (SEE FIG 82)		EA	1	*	*	*	*	81	23
		82 - ENGINE SKID WIRE HARNESS									
P--O--	6115-863-8548	WIRING HARNESS, ENGINE SKID 13217E4364 (97403)		EA	REF	RE	REF	REF	REF	82	
P--O--	5975-944-1499	STRAP, CABLE MS17822-1-9 (96906)		EA	1	*	*	*	*	82	1
P--O--	5975-779-3319	STRAP, CABLE MS17821-2-9 (96906)		EA	V	*	*	*	*	82	2
		83 - AC VOLTAGE REGULATOR, 60 Hz									
P--O-T	6110-934-7942	REGULATOR, AC VOLTAGE 13217E3830 (97403)		EA	REF	REF	REF	REF	REF	83	
P--O--		CAP, DUST MS25177-22 (96906)		EA	1	*	*	*	*	83	1
		84 - POWER WIRE HARNESS									
P--O--	5975-811-1125	STRAP, CABLE MS17822-1-9B (96906)		EA	1	*	*	*	*	84	1
P--O--	5975-779-3319	STRAP, CABLE MS17821-2-9 (96906)		EA	V	*	*	*	*	84	2
X2-0--		SLEEVING, INSULATED MIIL-I-23053/6 CL1		EA	4					84	5
		85 - BATTERY WIRE HARNESS									
P--O--	6115-843-8621	WIRING HARNESS, BATTERY 13217E4154 (97403)		EA	REF	REF	REF	REF	REF	85	
P--O--	5975-811-1125	STRAP, CABLE MS17822-1-9B (96906)		EA	1	*	*	*	*	85	1
P--O--	5975-779-3319	STRAP, CABLE MS17821-2-9 (96906)		EA	V	*	*	*	*	85	2
X2-0--		SLEEVING 13217E3912-2 (97403)		EA	4					85	5

(1) SMR CODE	(2) FEDERAL STOCK NUMBER	(3) DESCRIPTION REF NUMBER & MFR CODE	(4) USABLE ON CODE	(5) UNIT OF MEAS QTY INC IN UNIT	(6) 15-DAY ORGANIZATIONAL MAINTENANCE ALW				(7) ILLUS- TRATION		
					(a)	(b)	(c)	(d)	(a)	(b)	
					1-5	6-20	21-50	51-100	FIG NO.	ITEM NO.	
		88 - FUEL FLOAT TANK ASSEMBLY									
P--O-R	2835-477-6734	TANK ASSEMBLY, FUEL FLOAT 1321SE8810 (97403)		EA	1	*	*	*	*	88	
X2-0--		WIRE, LOCK MS20995C20 (96906)		EA	V					88	1
P--O--	5306-174-3863	BOLT, DRILLED HEAD AN102810 (88044)		EA	4	*	*	*	*	88	2
P--O--	5310-167-0834	WASHER, FLAT AN960-10L (88044)		EA	4	*	*	*	*	88	3
P--O--	2910-763-6290	SWITCH, LIMIT 13791RVR811 (97403)		EA	1	*	*	*	*	88	4
P--O--	5330-265-1095	PACKING 1MS29513-128 (96906)		EA	1	*	*	*	*	88	5
X1---		TANK, FUEL FLOAT 13218E8812 (97403)		EA	1					88	6
		89 - ENGINE AND SKID PLUMBING									
P--O--	2835-854-4661	TUBE ASSY 697962-1 (99193)		EA	1	*	*	*	*	89	1
P--O--	2835-854-4658	TUBE ASSY 694789-1 (99193)		EA	1	*	*	*	*	89	2
---O--	4730-231-3026	ELBOW, TUBE AN833-4 (88044)		EA	3					89	4
---O--	4730-208-5769	NUT, COUPLING AN924-4 (88044)		EA	10					89	5
P--O--	5330-861-1396	O-RING S8316AD4 (99193)		EA	10	*	*	*	*	89	6
---O--	5310-061-7326	NUT, SELF-LOCKING MS21045-3 (96906)		EA	15					89	7
---O--	5310-167-0834	WASHER, FLAT AN960-10L (88044)		EA	10					89	8
---O--	5306-151-0788	BOLT, MACHINE AN3-4A (88044)		EA	11					89	9
---O--	5340-286-6944	CLAMP, LOOP MS21919H4 (96906)		EA	8					89	10
P--O--	5340-876-7734	BRACKET 13217E4292-2 (97403)		EA	1	*	*	*	*	89	11
P--O--	2835-859-0038	TUBE ASSY 697961-1 (99193)		EA	1	*	*	*	*	89	12
---O--	5310-061-7326	NUT, SELF-LOCKING MS21045-3 (96906)		EA	REF					89	13
---O--	5310-167-0834	WASHER, FLAT AN960-10L (88044)		EA	REF					89	14
---O--	5306-151-0788	BOLT, MACHINE AN3-4A (88044)		EA	REF					89	15
---O--	5340-571-6044	CLAMP, LOOP MS21919H8 (96906)		EA	2					89	16

(1) SMR CODE	(2) FEDERAL STOCK NUMBER	(3) DESCRIPTION REF NUMBER & MFR CODE	(4) USABLE ON CODE	(5) UNIT OF MEAS	(6) QTY INC IN UNIT	(6) 15-DAY ORGANIZATIONAL MAINTENANCE ALW				(7) ILLUS- TRATION	
						(a)	(b)	(c)	(d)	(a)	(b)
						1-5	6-20	21-50	51-100	FIG NO.	ITEM NO.
---O--	5340-286-6944	CLAMP, LOOP MS21919H4 (96906)		EA	REF					89	17
---O--	5340-291-5344	CLAMP, LOOP MS21919H5 (96906)		EA	1					89	18
P--O--	2835-843-7705	TUBE ASSY 694637 (99193)		EA	1	*	*	*	*	89	19
P--O--	2835-843-7712	TUBE ASSY 694638 (99193)		EA	1	*	*	*	*	89	20
P--O--	2835-854-4694	TUBE ASSY 697960-1 (99193)		EA	1	*	*	*	*	89	21
---O--	4730-278-0380	BOLT, FLUID PASSAGE AN775-8 (88044)		EA	5					89	22
P--O--	5330-052-3595	PACKING 620-442-8 (83259)		EA	10	*	*	*	*	89	23
---O--	4730-277-0762	CONNECTOR AN776-8 (88044)		EA	3					89	24
P--O--		TUBE ASSY 899341-1 (99193)		EA	1	*	*	*	*	89	25
---O--		UNION AN815-3 (88044)		EA	1					89	26
P--O--	5330-926-4046	O-RING 58316AD3 (99193)		EA	1	*	*	*	*	89	27
P--O--	2835-843-7704	TUBE ASSY 694636 (99193)		EA	1	*	*	*	*	89	28
---O--	4730-278-3342	UNION AN815-4 (88044)		EA	3					89	29
---O--		REDUCER AN919-2 (88044)		EA	1					89	30
P--O--	5330-861-1396	O-RING S8316AD4 (99193)		EA	REF	REF	REF	REF	REF	89	31
---O--	4730-278-8468	FITTING, CROSS AN937-4 (88044)		EA	1					89	32
P--O--	2835-854-4680	TUBE ASSY 694679 (99193)		EA	1	*	*	*	*	89	33
P--O--	2835-916-3546	REDUCER 899348-1 (99193)		EA	1	*	*	*	*	89	34
P--O--	2835-843-7693	TUBE ASSY 694635 (99193)		EA	1	*	*	*	*	89	35
---O--	4730-187-0486	NIPPLE AN815-6 (88044)		EA	2					89	36
P--O--	5330-883-4215	PACKING S8316AD6 (99193)		EA	2	*	*	*	*	89	37
P--O--	4710-929-7249	TUBE ASSY 694634 (99193)		EA	1	*	*	*	*	89	38
---O--	4730-279-0862	TEE AN824-6 (88044)		EA	1					89	39
---O--	4730-231-3028	ELBOW AN833-6 (88044)		EA	5					89	40
---O--	5310-282-7817	NUT AN924-6 (88044)		EA	6					89	41

(1) SMR CODE	(2) FEDERAL STOCK NUMBER	(3) DESCRIPTION REF NUMBER & MFR CODE	(4) USABLE ON CODE	(5) UNIT OF MEAS QTY INC IN UNIT	(6) 15-DAY ORGANIZATIONAL MAINTENANCE ALW				(7) ILLUS- TRATION		
					(a) 1-5	(b) 6-20	(c) 21-50	(d) 51-100	(a) FIG NO.	(b) ITEM NO.	
P--O--	5330-883-4215	PACKING S8316AD6 (99193)		EA	REF	REF	REF	REF	REF	89	42
P--O--	2835-843-7692 694643 (99193)	TUBE ASSY		EA	1	*	*	*	*	89	43
---O--	4730-278-5006	CAP, TUBE AN929-4 (88044)		EA	2					89	44
---O--	4730-277-5060	TEE, TUBE AN834-4 (88044)		EA	2					89	45
---O--	4730-208-5769	NUT, COUPLING AN924-4 (88044)		EA	REF					89	46
P--O--	5330-861-1396	O-RING S8316AD4 (99193)		EA	REF	REF	REF	REF	REF	89	47
P--O--	2835-854-4862	TUBE ASSY 694764 (99193)		EA	1	*	*	*	*	89	48
P--O--	2835-854-4679	TUBE ASSY 694644 (99193)		EA	1	*	*	*	*	89	49
P--O--	2835-843-7700	TUBE ASSY 694642 (99193)		EA	1	*	*	*	*	89	50
---O--	4730-287-0746	CROSS, TUBE AN827-4 (88044)		EA	1					89	51
---O--	4730-278-0381	BOLT, FLUID PASSAGE AN775-6 (88044)		EA	1					89	52
P--O--	5330-641-5179	PACKING 620-442-6 (83259)		EA	2	*	*	*	*	89	53
P--O--	4730-885-9801	CONNECTOR 693625 (99193)		EA	1	*	*	*	*	89	54
P--O--	2835-859-2666	PLUG, OIL PUMP 379282 (99193)		EA	1	*	*	*	*	89	55
P--O--	5330-861-1395	PACKING S8316AD12 (99193)		EA	2	*	*	*	*	89	56
P--O--	2835-843-7711	TUBE ASSY 694639 (99193)		EA	1	*	*	*	*	89	57
--O--	4730-235-1510	REDUCER, TUBE AN919-19 (88044)		EA	1					89	58
P--O--	5330-861-1395	PACKING S8316AD12 (99193)		EA	REF	REF	REF	REF	REF	89	59
P--O--	2835-843-7715	TUBE ASSY 694640 (99193)		EA	1	*	*	*	*	89	60
---O--	4730-231-3992	ELBOW, TUBE AN821-8 (88044)		EA	3					89	61
---O--	4730-230-8710	ELBOW, TUBE AN837-4 (88044)		EA	2					89	62
---O--	4730-208-5769	NUT, COUPLING AN924-4 (88044)		EA	REF					89	63
P--O--	5330-861-1396	O-RING S8316AD4 (99193)		EA	REF	REF	REF	REF	REF	89	64
---O--	4730-278-0380	BOLT, FLUID PASSAGE AN775-8 (88044)		EA	REF					89	65
P--O--	5330-052-3595	PACKING 620-442-8 (83259)		EA	REF	REF	REF	REF	REF	89	66

(1) SMR CODE	(2) FEDERAL STOCK NUMBER	(3) DESCRIPTION REF NUMBER & MFR CODE	(4) USABLE ON CODE	(5) UNIT OF MEAS QTY INC IN UNIT	(6) 15-DAY ORGANIZATIONAL MAINTENANCE ALW				(7) ILLUS- TRATION		
					(a)	(b)	(c)	(d)	(a)	(b)	
					1-5	6-20	21-50	51-100	FIG NO.	ITEM NO.	
---0--	4730-278-5814	CONNECTOR AN777-8 (88044)		EA	2					89	67
P--O--	2835-854-4816	TUBE ASSY 694834-1 (99193)		EA	1	*	*	*	*	89	68
---0--	4730-230-8710	ELBOW AN837-4 (88044)		EA	REF					89	69
---O--	4730-278-5006	CAP, TUBE AN929-4 (88044)		EA	REF					89	70
---O--	4730-278-9383	TEE AN804-4 (88044)		EA	1					89	71
---O--	4730-208-5769	NUT, COUPLING AN924-4 (88044)		EA	REF					89	72
P--O--	5330-861-1396	O-RING S8316AD4 (99193)		EA	REF	REF	REF	REF	REF	89	73
P--O--	2835-854-4940	TUBE ASSY 124002-8CR0174 (98441)		EA	1	*	*	*	*	89	74
---O--		CAP, TUBE AN929A8C (88044)		EA	2					89	75
---O--		NUT AN924-8L (88044)		EA	2					89	76
---O--		UNION AN832-8L (88044)		EA	2					89	77
P--O--	2835-863-8489	TUBE ASSY 694632 (99193)		EA	1	*	*	*	*	89	78
---0--	4730-278-9376	TEE AN824-4 (88044)		EA	1					89	79
P--O--	2835-854-4685	TUBE ASSY 694414-1 (99193)		EA	1	*	*	*	*	89	80
--O--	4730-231-3026	ELBOW, TUBE AN833-4 (88044)		EA	REF					89	81
---O--	4730-208-5769	NUT, COUPLING AN924-4 (88044)		EA	REF					89	82
P--O--	5330-861-1396	O-RING S8316AD4 (99193)		EA	REF	REF	REF	REF	REF	89	83
P--O--	2835-854-4474	TUBE ASSY 694631 (99193)		EA	1	*	*	*	*	89	84
---O--	4730-204-3492	CAP, TUBE AN929-4C (88044)		EA	1					89	85
---0--	4730-277-6172	TEE AN834-4C (88044)		EA	1					89	86
---O--	4730-542-4041	NUT AN924-4C (88044)		EA	1					89	87
P--O--	5330-861-1396	O-RING S8316AD4 (99193)		EA	REF	REF	REF	REF	REF	89	88
P--O--	2835-863-8486	TUBE ASSY 694645 (99193)		EA	1	*	*	*	*	89	89
P--O-- 75436-8	2835-934-7893 (99193)	ELBOW ASSY		EA	1	*	*	*	*	89	90
---O-- AN924-4	4730-208-5769 (88044)	NUT, COUPLING		EA	REF					89	91

(1) SMR CODE	(2) FEDERAL STOCK NUMBER	(3) DESCRIPTION REF NUMBER & MFR CODE	(4) UNIT OF MEAS	(5) QTY INC IN UNIT	(6) 15-DAY ORGANIZATIONAL MAINTENANCE ALW				(7) ILLUS- TRATION	
					(a) 1-5	(b) 6-20	(c) 21-50	(d) 51-100	(a) FIG NO.	(b) ITEM NO.
P--O--	5330-861-1396	O-RING 58316AD4 (99193)	EA	REF	REF	REF	REF	REF	89	92
---O--	4730-608-8677	TEE, TUBE AN824-4C (88044)	EA	1					89	93
P--O--		WIRE, LOCK MS20995C31 (96906)	FT	V	*	*	*	*	89	94
P--O--	4730-278-8797	PLUG/BLEEDER AN814-4L (88044)	EA	1	*	*	*	*	89	95
P--O--	5330-263-8028	O-RING MS29512-04 (96906)	EA	3	*	*	*	*	89	96
P--O--	2835-168-2605	HOSE ASSY 725023-6-0130 (00624)	EA	1	*	*	*	*	89	97
P--O--	4730-231-3946	ELBOW AN837-6 (88044)	EA	1	*	*	*	*	89	98
P--O--	5310-282-7817	NUT, TUBE AN924-6 (88044)	EA	7	*	*	*	*	89	99
P--O--	5330-263-8030	O-RING MS29512-06 (96906)	EA	10	*	*	*	*	89	100
P--O--	2835-859-2534	TUBE ASSY, METAL 13217E4266-3 (97403)	EA	1	*	*	*	*	89	101
P--O--	2835-859-2479	TUBE ASSY, METAL 13217E4006-2 (97403)	EA	1	*	*	*	*	89	102
P--O--	4730-231-3028	ELBOW, FLARED TUBE AN833-6 (88044)	EA	6	*	*	*	*	89	103
P--O--	5310-282-7817	NUT, TUBE AN924-6 (88044)	EA	REP	REF	REP	REP	REF	89	104
P--O--	4730-235-1503	REDUCER, FLARED TUBE AN919-12 (88044)	EA	1	*	*	*	*	89	105
P--O--	5330-263-8030	O-RING MS29512-06 (96906)	EA	REF	REF	REF	REF	REP	89	106
P--O--		TUBE ASSY, METAL 13217E4006-53 (97403)	EA	1	*	*	*	*	89	107
P-O--	4730-231-3028	ELBOW, FLARED TUBE AN833-6 (88044)	EA	REF	REF	REF	REF	REF	89	108
P-O--	5310-282-7817	NUT, IUBE AN924-6 (88044)	EA	REF	REF	REF	REF	REF	89	109
P--O--	5365-287-0103	PLUG/BLEEDER AN814-6 (88044)	EA	1					89	110
P--O-	5330-263-8030	O-RING MS29512-06 (96906)	EA	REF	REF	REF	REF		89	111
P--O--		TUBE ASSY, METAL 13217E4006-54 (97403)	EA	1	*	*	*	*	89	112
P--O--	4730-231-3026	ELBOW AN833-4 (88044)	EA	1	*	*	*	*	89	113
P--O-	4730-208-5769	NUT, TUBE AN924-4 (88044)	EA	2	*	*	*	*	89	114
P--O--	5330-263-8028	O-RING MS29512-04 (96906)	EA	REF	REF	REF	REF	REF	89	115
P--O-		TUBE ASSY, METAL 13217E4006-30 (97403)	EA	1	*	*	*	*	89	116

(1) SMR CODE	(2) FEDERAL STOCK NUMBER	(3) DESCRIPTION USABLE ON CODE	(4) UNIT OF MEAS	(5) QTY INC IN UNIT	(6) 15-DAY ORGANIZATIONAL MAINTENANCE ALW				(7) ILLUS- TRATION	
					(a)	(b)	(c)	(d)	(a)	(b)
					1-5	6-20	21-50	51-100	FIG NO.	ITEM NO.
P--O--	4730-231-3028	ELBOW AN833-6 (88044)	EA	REF	REF	REF	REF	REF	89	117
P--O--	5310-282-7817	NUT AN924-6 (88044)	EA	REF	REF	REF	REF	REF	89	118
P--O--	5330-263-8030	O-RING MS29512-06 (96906)	EA	REF	REF	REF	REF	REF	89	119
P-O--	2835-859-2564	TUBE ASSY, METAL 13217E4006-39 (97403)	EA	1	*	*	*	*	89	120
P--O-	4730-235-1509	REDUCER AN919-18 (88044)	EA	1	*	*	*	*	89	121
P--O--	4730-203-6943	BUSHING AN893-13 (88044)	EA	1	*	*	*	*	89	122
P--O--	5330-263-8033	O-RING MS29512-12 (96906)	EA	4	*	*	*	*	89	123
P--O--	2835-863-8490	TUBE ASSY, METAL 13217E4006-36 (97403)	EA	1	*	*	*	*	89	124
P-O-	4730-187-0486	UNION AN815-6 (88044)	EA	1	*	*	*	*	89	125
P--O--	5330-263-8030	O-RING MS29512-06 (96906)	EA	REF	REF	REF	REF	REF	89	126
P--O--	5310-061-7326	NUT, SELF-LOCKING M1521045-3 (96906)	EA	9	*	*	*	*	89	127
P--O--	5310-167-0818	WASHER, FLAT AN960-10 (88044)	EA	10	*	*	*	*	89	128
P--O-	5306-151-0788	BOLT, MACHINE AN3-4A (88044)	EA	8	*	*	*	*	89	129
P-O--	5340-106-0550	CLAMP, LOOP MS21104D8 (96906)	EA	14	*	*	*	*	89	130
P-O	5340-105-8328	CLAMP, LOOP MS21104D6 (96906)	EA	2	*	*	*	*	89	131
P-O-	5306-151-0779	BOLT, MACHINE AN3-15A (88044)	EA	2	*	*	*	*	89	132
P--O--	2835-863-8491	TUBE ASSY, METAL 13217E4006-37 (97403)	EA	1	*	*	*	*	89	133
P-O--	4710-803-8504	TUBE ASSY, METAL 13217E4006-49 (97403)	EA	1	*	*	*	*	89	134
P--O--	2835-863-8506	FITTING 13217E4360 (97403)	EA	1	*	*	*	*	89	135
P--O--	2835-866-4383	TUBE ASSY, METAL 13217E4006-46 (97403)	EA	1	*	*	*	*	89	136
P--O--	2835-854-4817	TUBE ASSY, METAL 13217E4006-40 (97403)	EA	1	*	*	*	*	89	137
P--O--	4730-231-3992	ELBOW, FLARED TUBE AN821-8 (88044)	EA	2	*	*	*	*	89	138
P--O--	4730-231-3029	ELBOW, FLARED TUBE AN833-8 (88044)	EA	5	*	*	*	*	89	139
P--O--	5310-208-5775	NUT, TUBE, HEX AN924-8 (88044)	EA	6	*	*	*	*	89	140
P--O--	5330-263-8031	O-RING MS29512-08 (96906)	EA	6	*	*	*	*	89	141

(1) SMR CODE	(2) FEDERAL STOCK NUMBER	(3) DESCRIPTION USABLE ON CODE	(4) UNIT OF MEAS	(5) QTY INC IN UNIT	(6) 15-DAY ORGANIZATIONAL MAINTENANCE ALW				(7) ILLUS- TRATION	
					(a) 1-5	(b) 6-20	(c) 21-50	(d) 51-100	(a) FIG NO.	(b) ITEM NO.
P--O--	2835-854-4685	TUBE ASSY, METAL 1 917E4nO6 40 (97403)	EA	1	*	*	*	*	89	142
P--O--	4730-231-3951	ELBOW AN837-8 (88044)	EA	1	*	*	*	*	89	143
P--O--	5310-208-5775	NUT, TUBE, HEX AN924-8 (88044)	EA	REF	REF	REF	REF	REF	89	144
P--O-	5330-263-8031	O-RING MS29512-08 (96906)	EA	REF	REF	REF	REF	REF	89	145
P-O--	4710-803-8503	TUBE ASSY, METAL 13217E4006-47 (97403)	EA	1	*	*	*	*	89	146
P--O-	4730-187-0487	UNION, FLARED TUBE AN815-8 (88044)	EA	2	*	*	*	*	89	147
P--O--	4730-231-3991	ELBOW, FLARED TUBE AN821-6 (88044)	EA	1	*	*	*	*	89	148
P--O-	4730-231-3029	ELBOW, FLARED TUBE AN833-8 (88044)	EA	REF	REF	REF	REF	REF	89	149
P--O--	5310-208-5775	NUT, TUBE, HEX AN924-8 (88044)	EA	REF	REF	REF	REF	REF	89	150
P--O--	5330-263-8031	O-RING MS29512-08 (96906)	EA	REF	REF	REF	REF	REF	89	151
P--O--		TUBE ASSY, METAL 13217E4006-55 (97403)	EA	1	*	*	*	*	89	152
P--O--		ELBOW MS51815-35 (96906)	EA	2	*	*	*	*	89	153
P--O--	2835-854-4365	TUBE ASSY, METAL 13217E4006-3 (97403)	EA	1	*	*	*	*	89	154
P-O-	4730-187-0489	UNION, FLARED TUBE AN815-12 (88044)	EA	1	*	*	*	*	89	155
P--O-	4730-231-3031	ELBOW, FLARED TUBE AN833-12 (88044)	EA	1	*	*	*	*	89	156
P-O-	5310-282-7831	NUT, TUBE, HEX AN924-12 (88044)	EA	1	*	*	*	*	89	157
P--O--	5330-263-8033	O-RING MS29512-12 (96906)	EA	REF	REF	REF	REF	REF	89	158
P--O--	4730-278-0380	BOLT, FLUID PASSAGE AN775-8 (88044)	EA	2	*	*	*	*	89	159
P--O--	5330-052-3595	PACKING 678653-8 (83259)	EA	2	*	*	*	*	89	160
P--O-	4730-278-5418	CONNECTOR AN777-8 (88044)	EA	1	*	*	*	*	89	161
P--O--	5340-680-4394	CAP, PROTECTIVE NAS814-8 (80205)	EA	1	*	*	*	*	89	162
P--O-	5310-208-5775	NUT, TUBE, HEX AN924-8 (88044)	EA	REF	REF	REF	REF	REF	89	163
P--O-- AN960-1216	5310-167-0809 (88044)	WASHER, FLAT	EA	2	*	*	*	*	89	164
P--O--	4730-231-3029	ELBOW, FLARED TUBE AN833-8 (88044)	EA	REF	REF	REF	REF	REF	89	165
P--O--	2835 o"4	TUBE ASSY, METAL 13217E4006-52 (97403)	EA	1	*	*	*	*	89	166

(1) SMR CODE	(2) FEDERAL STOCK NUMBER	(3) DESCRIPTION REF NUMBER & MFR CODE	(4) UNIT OF MEAS	(5) QTY INC IN UNIT	(6) 15-DAY ORGANIZATIONAL MAINTENANCE ALW				(7) ILLUS- TRATION	
					(a) 1-5	(b) 6-20	(c) 21-50	(d) 51-100	(a) FIG NO.	(b) ITEM NO.
P--CI--	4730-277-5060	TEE, BULIHE%D- AN834-4 (88044)	EA	1	*	*	*	*	89	167
P--O--	4730-208-5769	NUT, TUBE, HEX AN924-4 (88044)	EA	REF	REF	REF	REF	REF	89	168
P--O--	5330-263-8028	O-RING MS29512-04 (96906)	EA	REF	REF	REF	REF	REF	89	169
P--O-	2835-854-7367	TUBE ASSY, METAL 13217E4006-50 (97403)	EA	1	*	*	*	*	89	170
P--O--	4730-277-6438	UNION, FLARED TUBE AN832-8 (88044)	EA	1	*	*	*	*	89	171
P--O--	5330-263-8031	O-RING MS29512-08 (96906)	EA	REF	REF	REF	REF	REF	89	172
P--O--	4730-187-0487	UNION AN815-8 (88044)	EA	REF	REF	REF	REF	REF	89	173
P--O--	5310-061-7326	NUT, SELF-LOCKING MS21045-3 (96906)	EA	REF	REF	REF	REF	REF	89	174
P--O--	5310-167-0818	WASHER, FIAT AN960-10 (88044)	EA	REF	REF	REF	REF	REF	89	175
P--O--	5306-151-0788	BOLT, MACHINE AN3-4A (88044)	EA	REF	REF	REF	REF	REF	89	176
P--O--	5340-106-0550	CLAMP, LOOP MS21104D8 (96906)	EA	REF	REF	REF	REF	REF	89	177
P--O--	2835-876-7734	BPACKET, ANGLE 13217E4292-2 (97403)	EA	1	*	*	*	*	89	178
P--O-	5310-167-0818	WASHER, FLAT AN960-10 (88044)	EA	REF	REF	REF	REF	REF	89	179
P--O--	5306-637-8060	BOLT, HEX HEAD AN101013 (88044)	EA	1	*	*	*	*	89	180
P--O--	5340-106-0550	CLAMP, LOOP MS21104D8 (96906)	EA	REF	REF	REF	REF	REF	89	181
P--O--		HOSE ASSY MSBOOOH174C (96906)	EA	1	*	*	*	*	89	182
P--O--	4730-231-3992	ELBOW, FLARED TUBE AN821-B (88044)	EA	REF	REF	REF	REF	REF	89	183
P--O--		HOSE ASSY MSBOOH30C (96906)	EA	1	*	*	*	*	89	184
P--O-	4730-231-3029	ELBOW, FLARED TUBE AN833-8 (88044)	EA	REF	REF	REF	REF	REF	89	185
P--O--	5310-208-5775	NUT, TBE, HEX AN924-8 (88044)	EA	SF	REF	REF	REF	REF	89	186
P--O--	5330-263-8031	O-RING MS29512-08 (96906)	EA	REF	REF	REF	REF	REF	89	187
P--O--	4730-278-0380	BOLT, FLUID PASSAGE AN775-8 (88044)	EA	REF	REF	REF	REF	REF	89	188
P--O--	5330-052-3595	PACKING 678653-8 (83259)	EA	REF	REF	REF	REF	REF	89	189
P--O--	4730-277-9762	CONNECTOR AN776-8 (88044)	EA	1	*	*	*	*	89	190
P--O--		TUBE ASSY, METAL 13217E4266-4 (97403)	EA	1	*	*	*	*	89	191

(1) SMR CODE	(2) FEDERAL STOCK NUMBER	(3) DESCRIPTION REF NUMBER & MFR CODE	(4) USABLE OF MEAS ON CODE	(5) QTY INC IN UNIT	(6) 15-DAY ORGANIZATIONAL MAINTENANCE ALW				(7) ILLUS- TRATION	
					(a)	(b)	(c)	(d)	(a)	(b)
					1-5	6-20	21-50	51-100	FIG NO.	ITEM NO.
P--O--	2835-859-2576	RELIEF VALVE 696771-1 (99193)	EA	1	*	*	*	*	89	192
P--O--	5330-849-4581	O-RING S8316AH6 (99193)	EA	1	*	*	*	*	89	193
		90 - AC ASSEMBLY								
P--O-T	6115-933-0586	GENERATOR ASSEMBLY, AC 400 Hz 13217E3893 (97403)	EA	REF	REF	REF	REF	REF	90	
X2-0--		SCREW 819010-020 (83298)	EA	5					90	1
X2-0--		SCREW 819010-082 (83298)	EA	1					90	2
P--O--		WASHER, LOCK MS35337-81 (96906)	EA	14	*	*	*	*	90	3
X2-0--		WASHER, FLAT 890489 (83298)	EA	6					90	4
X2-0--		ADAPTER, GENERATOR TO AIR DUCT 1532528 (83298)	EA	1					90	5
P--O--		SCREW MS35275-43 (96906)	EA	4	*	*	*	*	90	6
P--O--	5310-042-9067	WASHER, LOCK MS35337-80 (96906)	EA	4	*	*	*	*	90	7
P--O--	5310-558-6207	WASHER, FLAT AN960C8L (88044)	EA	4	*	*	*	*	*	90
P--O--		COVER, TERMINAL BLOCK 1112183 (83298)	EA	1	*	*	*	*	90	9
P--O--		NUT, SELF-LOCKING MS20365-624A (96906)	EA	4	*	*	*	*	90	10
P--O--	5310-183-4355	WASHER, FLAT AN960C616L (88044) (88044)	EA	4	*	*	*	*	90	11
X2-0-		WASHER, SQUARE 1114030 (83298)								
		94 - AC ASSEMBLY								
P--O-T	6115-933-0585	ASSEMBLY, AC, 60 Hz 13217E4434 (97403)	EA	REF	REF	REF	REF	REF	94	
X2-0--		CAP, PLASTIC, DUCT MS25177-14 (96906)	EA	1					94	1
X2-0--		CAP, PROTECTIVE 1064 (99017)	EA	1					94	2
X2-0--		SCREW, MACHINE: FILLISTER HEAD 1538765 (83298)	EA	1					94	3
P--O--		SCREW MS35275-88 (96906)	EA	6	*	*	*	*	94	4
P--O--		WASHER, LOCK AN935-416L (88044)	EA	6	*	*	*	*	94	5

(1) SMR CODE	(2) FEDERAL STOCK NUMBER	(3) DESCRIPTION REF NUMBER & MFR CODE	(4) USABLE ON CODE	(5) UNIT OF MEAS QTY INC IN UNIT	(6) 15-DAY ORGANIZATIONAL MAINTENANCE ALW				(7) ILLUS- TRATION		
					(a)	(b)	(c)	(d)	(a)	(b)	
					1-5	6-20	21-50	51-100	FIG NO.	ITEM NO.	
P--O--	5310-515-7449	WASHER, LOCK AN960C416L (88044)		EA	6	*	*	*	*	94	6
P--O--		SCREW MS35275-87 (96906)		EA	2	*	*	*	*	94	7
P--4O--		WASHER AN935-416L (88044)		EA	2	*	*	*	*	94	8
P--O--	5310-167-0835	WASHER AN960-416L (88044)		EA	2	*	*	*	*	94	9
X2-O--		ADAPTER, TO AIR DUCT 1538723 (83298)		EA	1					94	10
P--O--		SCREW MS35275-43 (96906)		EA	4	*	*	*	*	94	11
P--O--		WASHER, LOCK MS35337-456 (96906)		EA	4	*	*	*	*	94	12
P--O--	5310-558-6207	WASHER AN960CBL (88044)		EA	4	*	*	*	*	94	13
P--O--		COVER, TERMINAL BLOCK 1112183 (83298)		EA	1	*	*	*	*	94	14
P--O--		NUT MS120365-624A (96906)		EA	3	*	*	*	*	94	15
P--O--		WASHER, LOCK MS35338-160 (96906)		EA	3	*	*	*	*	94	16
P--O--	5310-183-4355	WASHER AN960C616L (88044)		EA	3	*	*	*	*	94	17
		98 - GAS TURBINE PNEUMATIC AND SHAFT POWER ENGINE ASSY									
P--O--	2835-050-0513	PLATE, IDENTIFICATION S8854M1P3 (99193)		EA	1	*	*	*	*	98	1
P--O--	2835-859-2576	VALVE, FUEL: AIR PRESSURE RELIEF 696771-1 (99193)		EA	1	*	*	*	*	98	2
P--O--	5340-329-2122	CLAMP 4353-487M (98625)		EA	1	*	*	*	*	98	4
P--O--	5330-531-3306	GASKET 74374-4 (99193)		EA	1	*	*	*	*	98	5
P--O-T	4810-995-1137	VALVE, SHUTOFF 109382-16 (99193) (SEE FIG 101)		EA	1	*	*	*	*	98	6
P--O--	5306-180-2778	BOLT, MACHINE AN4CH4A (88044)		EA	2	*	*	*	*	98	7
P--O--	5310-515-7449	WASHER AN960C416L (88044)		EA	95	*	*	*	*	98	8
P--O--	5310-515-7449	WASHER AN960C416L (88044)		EA	REF	REF	REF	REF	REF	98	11
P--O--	6685-766-7936	THERMOCOUPLE 692523-1 (99193)		EA	1	*	*	*	*	98	12
P--O--	5306-014-9474	BOLT S8430A3 (99193)		EA	2	*	*	*	*	98	13
P--O--	5310-515-7449	WASHER AN960C416L (88044)		EA	REF	REF	REF	REF	REF	98	14

(1) SMR CODE	(2) FEDERAL STOCK NUMBER	(3) DESCRIPTION REF NUMBER & MFR CODE	(4) USABLE ON CODE	(5) UNIT OF MEAS QTY INC IN UNIT	(6) 15-DAY ORGANIZATIONAL MAINTENANCE ALW				(7) ILLUS- TRATION		
					(a)	(b)	(c)	(d)	(a)	(b)	
					1-5	6-20	21-50	51-100	FIG NO.	ITEM NO.	
P--O--	6115-830-8314	PLATE, RETAINING 695153-1 (99193)		EA	2	*	*	*	*	98	15
P--O-T	6685-936-5029	THERMOSTAT, LOAD CONTROL 107996-6 (99193)		EA	1	*	*	*	*	98	16
P--O--	6685-936-5028	THERMOSTAT, PNEUMATIC CONTROL 107996-51 (99193)		EA	1	*	*	*	*	98	17
P--O--	5310-595-7936	WASHER, SHIM S8154-165C005 (99193)		EA	1	*	*	*	*	98	18
P--O--	5310-982-4988	NUT AN363C428 (88044)		EA	3	*	*	*	*	98	19
P--O--	5306-156-2344	BOLT, MACHINE AN4C14A (88044)		EA	3	*	*	*	*	98	20
P--	5310-515-7449	WASHER AN960C416L (88044)		EA	REF	REF	REF	REF	REF	98	21
P--O--	5310-263-2862	NUT, SELF-LOCKXIG MS21045C3 (96906)		EA	1	*	*	*	*	98	22
P--O--		BOLT AN3-4A (88044)		EA	1	*	*	*	*	98	23
P--O--	5310-167-0812	WASHER AN960C10L (88044)		EA	23	*	*	*	*	98	24
P--O--	5340-995-8005	CLAMP, LOOP TA1718D22X (84971)		EA	3	*	*	*	*	98	25
P--O--	5340-939-0612	CLAMP, LOOP TA724D17X (84971)		EA	1	*	*	*	*	98	26
P--R	2835-861-9955	REGULAR, PRESSURE 108032-3 (99193)		EA	1	*	*	*	*	98	27
P--O-	2835-859-2620	SCREEN ASSEMBLY, FAY 693477 (99193)		EA	1	*	*	*	*	98	29
P--O--	4730-887-9280	CLAMP E70S1-505S (94581)		EA	1	*	*	*	*	98	30
P--O--	5306-182-2016	BOLT, MACHINE AN4HS5A (88044)		EA	4	*	*	*	*	98	31
P-O--	5340-881-1762	WASHER, 0.070 IN. THX 695754-1 (99193)		EA	4	*	*	*	*	98	32
P--O-T	2835-934-7914	FAN ASSEMBLY 695227-10 (99193) (SEE FIG 104)		EA	1	*	*	*	*	98	33
P--O--	5330-882-0651	PACKING S8057AP133 (99193)		EA	2	*	*	*	*	98	34
P--O--	5306-656-0358	BOLT AN3-6A (88044)		EA	2	*	*	*	*	98	35
P--O--	5310-167-0812	WASHER AN960C10L (88044)		EA	REF	REF	REF	REF	REF	98	36
P--O--	2835-103-1162	SWITCH, LOW OIL PREISSUR 373205-1 (99193)		EA	1	*	*	*	*	98	37
P--O--	5305-637-7994	SCREW AN515C6R14 (88044)		EA	3	*	*	*	*	98	38
P--O--	5310-188-7721	WASHER, FLAT AN960PD6 (88044)		EA	3	*	*	*	*	98	39

(1) SMR CODE	(2) FEDERAL STOCK NUMBER	(3) DESCRIPTION REF NUMBER & MFR CODE	(4) UNIT OF MEAS	(5) QTY INC IN UNIT	(6) 15-DAY ORGANIZATIONAL MAINTENANCE ALW				(7) ILLUS- TRATION	
					(a)	(b)	(c)	(d)	(a)	(b)
					1-5	6-20	21-50	51-100	FIG NO.	ITEM NO.
P--O--	5310-188-7721	WASHER, FLAT AN960PD6 (88044)	EA	1	*	*	*	*	98	40
P--O--	6115-830-8315	BRACKET ASSEMBLY 694526 (99193)	EA	1	*	*	*	*	98	41
P--O--	5925-785-2675	CIRCUIT BREAKER: 379868-1 (99193)	EA	1	*	*	*	*	98	42
P--O--	5305-151-1233	SCREW AN5156R12 (88044)	EA	4	*	*	*	*	98	43
P--O--	5310-167-0832	WASHER AN960-6L (88044)	EA	4	*	*	*	*	98	44
P--O -	6645-580-9605	HOURMETER 375018-3 (99193)	EA	1	*	*	*	*	98	45
P--O--	5310-061-7326	NUT, SELF-LOCING MS21045-3 (96906)	EA	3	*	*	*	*	98	46
P-O--	5310-167-0834	WASHER, FLAT AN960-10L (88044)	EA	6	*	*	*	*	98	47
P--O--	530C GOS 3027	BOLT, MACHINE AN3-11A (88044)	EA	3	*	*	*	*	98	48
P--O--	5340-883-9225	SPACER S8157N1-220 (99193)	EA	3	*	*	*	*	98	49
P--O--	6115-833-7784	BRACKET ASSEMBLY 694517 (99193)	EA	1	*	*	*	*	98	50
P--O--		NUT MS21083C4 (96906)	EA	1	*	*	*	*	98	51
P--O--	5310-167-0835	WASHER AN960-416L (88044)	EA	27	*	*	*	*	98	52
P--O--	5930-996-7510	SWITCH, PRESSURE: OIL SEQUENCB 692525-8 (99193)	EA	1	*	*	*	*	98	53
P--O--	5310-061-7325	NUT MS21045-4 (96906)	EA	26	*	*	*	*	98	54
P--O--	5310-167-0835	WASHER AN960-416L (88044)	EA	REF	REF	REF	REF	REF	98	55
P--O-T	2910-908-1429	CONTROL ASSEMBLY, FUEL 124536-5 (99193) (SEE FIG 105)	EA	1	*	*	*	*	98	56
P--O--	6685-373-9004	TRANSMITTER, TEMPERATURE MS28034-1 (96906)	EA	1	*	*	*	*	98	57
P--O--	5310-061-7325	NUT MS21045-4 (96906)	EA	REF	REF	REF	REF	REF	98	58
P--O--	5310-167-0835	WASHER AN960-416L (88044)	EA	REF	REF	REF	REF	REF	98	59
P--O--	6620-553-8892	GENERATOR, TACHOMETER MS25038-4 (96906)	EA	1	*	*	*	*	98	60
P--O--	2835-720-3305	GASKET AN4045-1 (88044)	EA	1	*	*	*	*	98	61
P--O--		BOLT AN4CH16A (88044)	EA	2	*	*	*	*	98	62
P--O--		BOLT AN4CH6A (88044)	EA	18	*	*	*	*	98	63
P--O--	5310-515-7449	WASHER AN960C416L (88044)	EA	REF	REF	REF	REF	REF	98	64

(1) SMR CODE	(2) FEDERAL STOCK NUMBER	(3) DESCRIPTION REF NUMBER & MFR CODE	(4) USABLE ON CODE	(5) UNIT OF MEAS QTY INC IN UNIT	(6) 15-DAY ORGANIZATIONAL MAINTENANCE ALW				(7) ILLUS- TRATION		
					(a) 1-5	(b) 6-20	(c) 21-50	(d) 51-100	(a) FIG NO.	(b) ITEM NO.	
P--O-T	2835-934-7922	PUMP ASSEMBLY, OIL 379580-200 (99193) (SEE FIG 106)		EA	1	*	*	*	*	98	65
P-O--	5330-882-7826	PACKING S8057AP207 (99193)		EA	2	*	*	*	*	98	66
P-O--	5310-061-7325	NUT MS21045-4 (96906)		EA	REP	REF	REF	REF	REF	98	67
P--O-	5310-167-0835	WASHER AN960-416L (88044)		EA	REF	REF	REF	REF	REF	98	68
P--O-T	2835-101-9870	SWITCH ASSEMBLY: CENTRIFUGAL, MULTIPLE 693657-8 (99193)		EA	1	*	*	*	*	98	69
P--O--	5330-988-5812	PACKING S8057AP141 (99193)		EA	1	*	*	*	*	98	70
P--O-T	2920-990-8906	STARTER, ELECTRICAL ENGINE 372697-9 (99193)		EA	1	*	*	*	*	98	71
P--O--	5330-845-4324	PACKING S8171AL15 (99193)		EA	1	*	*	*	*	98	72
P--O--	5310-982-4908	NUT MS20365-624C (96906)		EA	12	*	*	*	*	98	73
P--O--	5310-167-0837	WASHER AN960-616L (88044)		EA	12	*	*	*	*	98	74
P--O-T	2835-934-7894	ATOMIZER ASSEMBLY: COMBUSTION CHAMBER FUEL 75076-36 (99193) (SEE FIG 114)		EA	1	*	*	*	*	98	91
P--O--	5306-180-2778	BOLT, MACHINE AN4CH4A (88044)		EA	2	*	*	*	*	98	93
P--O--	5310-515-7449	WASHER, FLAT AN960C416L (88044)		EA	2	*	*	*	*	98	94
P--O--	2920-776-4482	IGNITER, PLUG 369162 (99193)		EA	1	*	*	*	*	98	95
P--O-- 75947 (99193)	2835-915-9460	GASKET, IGNITER		EA	1	*	*	*	*	98	96
P--O--	5340-914-8454	COUPLING, CLAMP 17952-872M (98625)		EA	1	*	*	*	*	98	97
P--O-R	2835-854-4648	CAP ASSEMBLY: COMBUSTION 696553-1 (99193)		EA	1	*	*	*	*	98	98
P--O--	5330-052-2430	PACKING S8990-226 (99193)		EA	1	*	*	*	*	98	99
P--O-R	2835-934-7896	LINER ASSEMBLY: COMBUSTION 695046-10 (99193)		EA	1	*	*	*	*	98	100
P--O--	5306-156-2338	BOLT, MACHINE AN4C6A (88044)		EA	2	*	*	*	*	98	101
P--O--	5310-515-7449	WASHER AN960C416L (88044)		EA	2	*	*	*	*	98	102
		99 - ENGINE WIRE HARNESS AND HARDWARE									
X2-0--		COVER TA15M04HR6 (84971)		EA	1					99	9
P--O--	5305-151-0397	SCREW AN500A4-6 (88044)		EA	2	*	*	*	*	99	10

(1) SMR CODE	(2) FEDERAL STOCK NUMBER	(3) DESCRIPTION REF NUMBER & MFR CODE	(4) USABLE ON CODE	(5) UNIT OF MEAS QTY INC IN UNIT	(6) 15-DAY ORGANIZATIONAL MAINTENANCE ALW				(7) ILLUS- TRATION		
					(a)	(b)	(c)	(d)	(a)	(b)	
					1-5	6-20	21-50	51-100	FIG NO.	ITEM NO.	
P--O--	5310-632-2672	WASHER AN960C4 (88044)		EA	2	*	*	*	*	99	11
		101 - SHUTOFF VALVE									
P--O-T	4810-995-1137	VALVE, SHUTOFF 109382-16 (99193)		EA	REF	REF	REF	REF	REF	101	
P--O--	2835-843-7717	TUBE ASSEMBLY 663085 (99193)		EA	1	*	*	*	*	101	3
P--O--	2835-865-6331	TUBE ASSEMBLY 663086 (99193)		EA	1	*	*	*	*	101	11
		104 - ACCESSORY COOLING FAN ASSEMBLY									
P--O-T	2835-934-7914	FAN ASSEMBLYs ACCESSORY COOLING 695227-10 (99193)		EA	REF	REF	REF	REF	REF	104	
P--O--	5305-150-9611	SCREW AN501C10-12 (88044)		EA	4	*	*	*	*	104	1
P---	5310-167-0812	WASHER AN960C10L (88044)		EA	4	*	*	*	*	104	2
		105 - FUEL CONITROL ASSEMBLY									
P--O-T	2910-908-1429	CONTROL ASSEMBLY, FUEL 124536-5 (99193)		EA	REF	REF	REF	REF	REF	105	
P--O--	2835-014-7486	SHAFT, DRIVE 662579 (99193)		EA	1	*	*	*	*	105	5
P-O--	2910-049-3573	CAP, FILTER 73000 (99193)		EA	1	*	*	*	*	105	6
P--O--	5330-757-6867	PACKING, O-RING ALSO PART OF KIT FSN 2835-629-1676 S8057AP114 (99193)		EA	1	*	*	*	*	105	7
P--O--	5330-845-0909	PACKING, O-RING ALSO PART OF KIT FSN 2835-629-1676 S8057AP7 (99193)		EA	4	*	*	*	*	105	8
P--O--	1650-516-4514	ELEMENT, FILTER 56951 (81321)		EA	1	**	*	*	*	105	9
P--O--	5310-275-2015	NUT PART OF KIT FSN 2835-629-1672 MC70-E C24 (96906)		EA	1	*	*	*	*	105	10
P-O--	5310-167-0804	WASHER PART OF KIT FSN 2835-629-1672 AN960C616 (88044)		EA	1	*	*	*	*	105	11
P--O--	2910-779-7550	VALVE, SOLENOID 692545-1 (99193)		EA	1	*	*	*	*	105	12
P-O--	3120-662-7341	WASHER ALSO PART OF KIT FSN 2835-629-1672 S8157N49-032 (99193)		EA	1	*	*	*	*	105	13
P--O--	2835-570-1692	FITPING, SOLENOID 371687 (99193)		EA	1	*	*	*	*	105	14

(1) SMR CODE	(2) FEDERAL STOCK NUMBER	(3) DESCRIPTION REF NUMBER & MFR CODE	(4) USABLE ON CODE	(5) UNIT OF MEAS	(6) QTY INC IN UNIT	(6) 15-DAY ORGANIZATIONAL MAINTENANCE ALW				(7) ILLUS- TRATION	
						(a)	(b)	(c)	(d)	(a)	(b)
						1-5	6-20	21-50	51-100	FIG NO.	ITEM NO.
P--O-	5330-845-0909	PACKING, O-RING ALSO PART OF KIT FSN 2835-629-1676 S8057AP7 (99193)		EA	REF	REF	REF	REF	REF	105	15
P--	5330-835-1215	PACKING, O-RING ALSO PART OF KIT PSN 2835-629-1676 S8057AP6 (99193)		EA	4	*	*	*	*	105	16
P--	4730-278-4994	PLUG AN841-SDL (88044)		EA	1	*	*	*	*	105	17
P-O-	5330-904-0836	PACKING, O-RING ALSO PART OF KIT PSN 2835-629-1676 88057AP220 (99193)		EA	1	*	*	*	*	105	18
P--O--	4730-287-0093	PLUG AN814-4DL (88044)		EA	1	*	*	*	*	105	19
P--O--	5330-845-0909	PACKING, O-RING ALSO PART OF KIT FSN 2835-629-1676 S8057AP7 (99193)		EA	REF	REF	REF	REF	REF	105	20
P--O--	4730-287-0093	PLUG AN814-4DL (88044)		EA	1	*	*	*	*	105	21
P--O--	5330-845-0909	PACKING, O-RN ALSO PART OF KIT FSN 2835-629-1676 S8057AP7 (99193)		EA	REF	REF	REF	REF	REF	105	22
P--O--	5310-208-7589	NUT S88079-4R (99193)		EA	2	*	*	*	*	105	42
P--O--	5310-515-7449	WASHER PART OF KIT FSN 2835-629-1672 AN960C416L (88044)		EA	REP	REF	REF	REF	REF	105	43
X1--	5305-145-7023	SCREW PART OF KIT FSN 2835-629-1672 AN1503-10-14 (88044)		EA	4					105	44
X1--	5310-167-0812	WASHER PART OF KIT FSN 2835-629-1672 AN960C10L (88044)		EA	8					105	45
P--O--	5310-208-7589	NUT S8079-4R (99193)		EA	REF	REF	REF	REF	REF	105	62
P--O--	5310-515-7449	WASHER PART OF KIT FSN 2835-629-1672 AN960C416L (88044)		EA	REF	REF	REF	REF	REF	105	63
P--O--	5305-150-9215	SCREW AN503-10-26 (88044)		EA	4	*	*	*	*	105	64
X1---	5310-167-0812	WASHER PART OF KIT FSN 2835-629-1672 AN960C10L (88044)		EA	RE					105	65
P--O-	5330-835-1215	PACKINGX;, O-RING PART OF KIT PSN 2835-629-1676 58057AP6 (99193)		EA	REF	REF	REF	REF	REF	105	84
		106 - OIL PUMP ASSEMBLY									
P--O	2835-934-7922	PUMP ASSEMBLY, OIL 379580-200 (99193)		EA	REF	REF	REF	REF	REF	106	
P--O-	2835-585-7970	VALVE ASSEMBLY, RELIEF 373048-1 (99193)		EA	1	*	*	*	*	106	4

(1) SMR CODE	(2) FEDERAL STOCK NUMBER	(3) DESCRIPTION REF NUMBER & MFR CODE	(4) USABLE ON CODE	(5) UNIT OF MEAS QTY INC IN UNIT	(6) 15-DAY ORGANIZATIONAL MAINTENANCE ALW				(7) ILLUS- TRATION		
					(a)	(b)	(c)	(d)	(a)	(b)	
					1-5	6-20	21-50	51-100	FIG NO.	ITEM NO.	
P--O--	5330-198-6163	PACKING, O-RING S8057AP14 (99193)		EA	1	*	*	*	*	106	5
P-O-	5330 969 8626	PACKING, O-RING S8057AP1' (99193)		EA	1	*	*	*	*	106	6
P-O-	2835-347-9982	CASE ASSEMBLY, FILTER 76133 (99193)		EA	1	*	*	*	*	106	7
P-O-	2835-873-4027	PLATE, WARNING S8382M202 (99193)		EA	1	*	*	*	*	106	8
X1---		CASE 76133-5 (99193)		EA	1					106	9
P--O--	5330-883-2796	PACKING, O-RING S8171AL5 (99193)		EA	1	*	*	*	*	106	10
P--O--	2940-203-3101	ELEMENT ASSEMBLY 76149 (99193)		EA	1	*	*	*	*	106	11
X1---	5330-835-1682	PACKING, O-RING S8057AR19 (99193)		EA	12					106	12
X1----		ELEMENT, FILTER 74896 (99193)		EA	1					106	13
X2-O--	5940-911-2433	PLUG AF905-10 (99193)		EA	1					106	14
P--O--	5330-815-9489	GASKET AN900-10 (88044)		EA	1	*	*	*	*	106	15
P-O--	4730-289-3069	PLUG, MACHINE MS9015-12 (96906)		EA	1	*	*	*	*	106	16
P--O--	5330-550-6746	GASKET MS9020-12 (96906)		EA	1	*	*	*	*	106	17
		114 - CHAMBER FUEL ATOMIZER ASSEMBLY									
P--O-T	2835-934-7894	ATOMIZER ASSEMBLY, OOMBUSTION CHAMBER FUEL 75076-36 (99193)		EA	REF	REF	REF	REF	REF	114	
P--O--	2910-315-8305	SCREEN, FUEL 75404 (99193)		EA	1	*	*	*	*	114	6
		121 - POWER UNIT SKID ASSEMBLY									
P-O-	5305-882-8137	SCREW, SWIVEL CL126SSH (99862)		EA	4	*	*	*	*	121	21
P--O--	5340-822-0553	SHOE, SWIVEL CLSAFSS (99862)		EA	4	*	*	*	*	121	22
		123 - ENCLOSURE ASSEMBLY									
P--O--	5310-950-0039	NUT, SELF-LOCKING MS21044N6 (96906)		EA	24	*	*	*	*	123	1
X2-O--		PLATE 13217E4096 (97403)		EA	8					123	2
P--O--	5306-180-1483	BOLT, MACHINE AN6-11A (88044)		EA	24	*	*	*	*	123	3

(1) SMR CODE	(2) FEDERAL STOCK NUMBER	(3) DESCRIPTION REF NUMBER & MFR CODE	(4) USABLE ON CODE	(5) UNIT OF MEAS QTY INC IN UNIT	(6) 15-DAY ORGANIZATIONAL MAINTENANCE ALW				(7) ILLUS- TRATION		
					(a) 1-5	(b) 6-20	(c) 21-50	(d) 51-100	(a) FIG NO.	(b) ITEM NO.	
P--O--	5310-167-0837	WASHER, FLAT AN960-616L (88044)		EA	24	*	*	*	*	123	4
X1----		BOLT, RING 13217E4403 (97403)		EA	4					123	5
P--O--	6115-830-8294	BRACKET ASSY 13217E4123 (97403)		EA	2	*	*	*	*	123	6
P--O--	6115-830-8269	BRACKET ASSY 13217E4095 (97403)		EA	2	*	*	*	*	123	7
P--O--	5310-088-0553	NUT, SELF-LOCKING MS21044N5 (96906)		EA	44	*	*	*	*	123	8
P--O--	5306-145-7036	BOLT, MACHINE AN5-10A (88044)		EA	8	*	*	*	*	123	9
P--O--	5306-150-9102	BOLT, MACHINE ANS-7A (88044)		EA	32	*	*	*	*	123	10
P--O--	5310-167-0836	WASHER, FIAT AN960-516L (88044)		EA	44	*	*	*	*	123	11
X2-0--		BRACKET ASSY 13217E4081 (97403)		EA	4					123	12
X2-0--		SPACER 13217E4082-2 (97403)		EA	4					123	13
X2-0--		SPACER 13217E4082-3 (97403)		EA	4					123	14
P--O--	1670-294-2954	BOLT, RING 13217E3802 (97403)		EA	4	*	*	*	*	123	15
P--O--	5310-950-0039	NUT, SELF-LOCKING MS21044N6 (96906)		EA	REF	REF	REF	REF	REF	123	16
P--O--	5306-180-1483	BOLT, MACHINE AN6-11A (88044)		EA	REF	REF	REF	REF	REF	123	17
P--O--	5310-167-0837	WASHER, FLAT AN960-616L (88044)		EA	REF	REF	REF	REF	REF	123	18
P--O--	5310-104-5141	NUT PLATE, PLAIN 7295 (01885)		EA	4	*	*	*	*	123	19
P--O--	5310-088-0553	NUT, SELF-LOCKING MS21044N5 (96906)		EA	REF	REF	REF	REF	REF	123	20
P--O--	5306-150-9102	BOLT, MACHINE ANS-7A (88044)		EAREF	REF	REF	REF	REF	123	21	
P--O--	5310-167-0836	WASHER, FLAT AN960-516L (88044)		EA	REF	REF	REF	REF	123	22	
P--O--	6115-833-7787	BRACKET 13217E4094 (97403)		EA	4	*	*	*	*	123	23
P--O--	5310-877-5796	NUT, SELF-LOCKING MS21044N4 (96907)		EA	93	*	*	*	*	123	24
P--O--	5306-151-1424	BOLT, MACHINE AN4-10A (88044)		EA	8	*	*	*	*	123	25
P--O--	5310-167-083	WASHER, FLAT AN960-416L (88044)		EA	105	*	*	*	*	123	26
P--O--	6125-568-7798	STEP, FOLDING 13217E3902 (97403)		EA	4	*	*	*	*	123	27
X2-0--		PANEL, SOUND ATTENUATING 13217E3989 (97403)		EA	1					123	

(1) SMR CODE	(2) FEDERAL STOCK NUMBER	(3) DESCRIPTION REF NUMBER & MFR CODE	(4) USABLE ON CODE	(5) UNIT OF MEAS	(6) 15-DAY ORGANIZATIONAL MAINTENANCE ALW	(7) ILLUS- TRATION						
						QTY INC IN UNIT	(a)	(b)	(c)	(d)	(a) FIG NO.	(b) ITEM NO.
							1-5	6-20	21-50	51-100		
---O--	5310-822-8525	RETAINER 13217E3863 (97403)		EA	2					123	28	
P--O--		STUD, TURNLOCK FASTENER 13217E3846-6 (97403)		EA	2	*	*	*	*	123	29	
P--O-	5310-167-0818	WASHER, FILAT AN960-10 (88044)		EA	7	*	*	*	*	123	42	
P--O--	5306-151-0788	BOLT, MACHINE AN3-4A (88044)		EA	101	*	*	*	*	123	43	
P--O--	5310-167-0765	WASHER, FLAT AN970-3 (88044)		EA	18	*	*	*	*	123	44	
P--O--	6115-833-7796	RING, SEAL 13217E4111 (97403)		EA	1	*	*	*	*	123	45	
P--O--	6115-833-7788	RING 13217E4084 (97403)		EA	1	*	*	*	*	123	46	
P--O--	5306-274-2139	BOLT, MACHINE AN3-SA (88044)		EA	REF	REF	REF	REF	REF	123	50	
P--O--	5310-167-0834	WASHER, FLIAT AN960-10L (88044)		EA	REF	REF	REF	REF	REF	123	51	
X2-O--		PANEL, FRONT, ENG COMPARTMENT 13217E4076 (97403)		EA	1					123		
P--O--	5310-822-8525	RETAINER 13217E3863 (97403)		EA	8	*	*	*	*	123	55	
P--O-		STUD, TURNLOCK FASTENER 13217E3846-8 (97403)		EA	2	*	*	*	*	123	56	
P--O--		STUD, TURNLOX FASTENER 13217E3846-2 (97403)		EA	6	*	*	*	*	123	57	
P--O--	5310-822-8525	RETAINER 13217E3863 (97403)		EA	REF	REF	REF	REF	REF	123	61	
P--O--		STUD, TURNLOCK FASTENER 13217E3846-2 (97403)		EA	REF	REF	REF	REF	REF	123	62	
P--O--	5320-117-6949	RIVET MS20426AD4-4 (96906)		EA	16	*	*	*	*	123	63	
P--O--	5306-656-0358	BOLT, MACHINE AN3-6A (88044)		EA	23	*	*	*	*	123	68	
P--O--	5306-274-2139	BOLT, MACHINE AN3-SA (88044)		EA	REF	REF	REF	REF	REF	123	69	
P--O--	5310-167-0834	WASHER, FLAT AN960-10L (88044)		EA	REF	REF	REF	REF	REF	123	70	
P--O--	6115-833-7786	DOOR, ACCESS 13217E4108 (97403)		EA	1	*	*	*	*	123		
P--O-- 13217E3863 (97403)	5310-822-8525	RETAINER 13217E3863 (97403)		EA	8	*	*	*	*	123	71	
P--O--		STUD, TURNLOCK FASTENER 13217E3846-11 (97403)		EA	3	*	*	*	*	123	72	
P--O--	5325-899-3269	STUD, TURNLOCK FASTEWRN 13217E3846-5 (97403)		EA	2	*	*	*	*	123	73	
P--O--		STUD, TURILOCK FASTENER 13217E3846-11 (97403)		EA	3	*	*	*	*	123	74	
P--O--	5340-886-5744	COUPLING, CLAMP, GROOVED 13217E3959 (97403)	EA	8	*	*	*	*	123	78		

(1) SMR CODE	(2) FEDERAL STOCK NUMBER	(3) DESCRIPTION USABLE ON CODE	(4) UNIT OF MEAS	(5) QTY INC IN UNIT	(6) 15-DAY ORGANIZATIONAL MAINTENANCE ALW				(7) ILLUS- TRATION	
					(a) 1-5	(b) 6-20	(c) 21-50	(d) 51-100	(a) FIG NO.	(b) ITEM NO.
P--O--	6115-830-8249	PACKING; PREFORMED 13217E3958 (97403)	EA	8	*	*	*	*	123	79
P--O--	6115-833-7763	COVER, DUST 13217E4104 (97403)	EA	8	*	*	*	*	123	80
P--O--	5306-274-2139	BOLT, MACHINE AN3-5A (88044)	EA	REF	REF	REF	REF	REF	123	85
P--O--	5306-151-0788	BOLT, MACHINE AN3-4A (88044)	EA	REF	REF	REF	REF	REF	123	86
P--O--	5310-167-0834	WASHER, FLAT AN960-10L (88044)	EA	REF	REF	REF	REF	REF	123	87
X2-O--		PANEL, ACCESS 13217E4109 (97403)	EA	1					123	
P--O--	5310-822-8525	RETAINER 13217E3863 (97403)	EA	8	*	*	*	*	123	88
P--O--		STUD, TURNLOCK FASTENER 13217E3846-8 (97403)	EA	3	*	*	*	*	123	89
P--O--		STUD, TURNLOCK FASTENER 13217E3846-10 (97403)	EA	3	*	*	*	*	123	90
P--O--	5325-899-3265	STUD, TURNLOCK FASTENER 13217E3846-4 (97403)	EA	2	*	*	*	*	123	91
X2-0--		END CAP, HOSE 13217E4447 (97403)	EA	1					123	151
X2-0--		GASKET, HOSE 13217E4446 (97403)	EA	1					123	152
X2-O--		ADAPTER 13217E4448 (97403)	EA	1					123	153
X2-O--		NIPPLE, PIPE THD, BRASS, .75 X .75 STD PIPE SIZE X 1.38L	EA	1					123	154
P--O--		TYPE I CLOSE (WW-N-351) BOLT, MACHINE AN3-4A (88044)	EA	REF	REF	REF	REF	REF	123	162
P--O--		BOLT, MACHINE AN3-5A (88044)	EA	REF	REF	REF	REF	REF	123	163
X2-0--		HOUSING ASSY, INLET AIR 13217E4112 (97403)	EA	1					123	165
P--O--	4730-222-1915	NUT, COUPLING AN818-16D (88044)	EA	1	*	*	*	*	123	166
P--O--	4730-287-0065	SLEEVE, FLARED TUBE FITTING MS20819-16D (96906)	EA	1	*	*	*	*	123	167
X1----		NOZZLE, INLET AIR 13217E4281 (97403)	EA	1					123	168
P--O--	5310-949-6143	NUT, TUBE, HEX AN924-16D (88044)	EA	1	*	*	*	*	123	169
P--O--	4730-197-2920	ELBOW, FLARED TUBE AN833-16D (88044)	EA	1	*	*	*	*	123	170
P----	5310-183-4351	WASHER, FLAT AN960-2116L (88044)	EA	1	*	*	*	*	123	171
X1----		HOUSING, INLET AIR 13217E4282 (97403)	EA	1					123	172

(1) SMR CODE	(2) FEDERAL STOCK NUMBER	(3) DESCRIPTION USABLE ON CODE	(4) UNIT OF MEAS	(5) QTY INC IN UNIT	(6) 15-DAY ORGANIZATIONAL MAINTENANCE ALW				(7) ILLUS- TRATION	
					(a)	(b)	(c)	(d)	(a)	(b)
					1-5	6-20	21-50	51-100	FIG NO.	ITEM NO.
P--O--	5310-063-6716	NUT, PLAIN, WING MS35426-14 (96906)	EA	2	*	*	*	*	123	178
P--O--	5310-167-0835	WASHER, FIAT AN960-416L (88044)	EA	REF	REF	REF	REF	REF	123	179
P--O--	6115-018-6676	EYEBOLT 13217E4086-1 (97403)	EA	1	*	*	*	*	123	180
P--O--	6115-018-6678	EYEBOLT 13217E4086-2 (97403)	EA	1	*	*	*	*	123	181
P--O--	5310-877-5796	NUT, SELF-) OKING MS21044N4 (96906)	EA	REF	REF	REF	REF	REF	123	192
P--O--	5310-167-0835	WASHER, FLAT AN960-416L (88044)	EA	REF	REF	REF	REF	REF	123	193
P--O--	5365-905-7137	FITTING, TIE-DOWN STRAP, END NAS1211B10 (80205)	EA	5	*	*	*	*	123	194
P--O--	5310-877-5797	NUT, SELF-LOCKING MS21044N3 (96906)	EA	REF	REF	REF	REF	REF	123	195
P--O--	5310-167-0834	WASHER, FLAT AN960-10L (88044)	EA	REF	REF	REF	REF	REF	123	196
P-O--	5305-989-6265	SCREW MS35207-262 (96906)	EA	16	*	*	*	*	123	197
X2-O--		RETAINER 13218E8821 (97403)	EA	2					123	198
X2-O--		RETAINER 13218E8823 (97403)	EA	2					123	199
X2-O--		RETAINER 13218E8820 (97403)	EA	2					123	200
X2-O--		RETAINER 13218E8822 (97403)	EA	2					123	201
P--O--	5310-877-5797	NUT, SELF-LOCKING MS21044N3 (96906)	EA	REF	REF	REF	REF	REF	123	205
P--O--	5310-167-0834	WASHER, FLAT AN960-10L (88044)	EA	REF	REF	REF	REF	REF	123	206
X2-O--		FLANGE, TURBINE INLET 13217E4101 (97403)	EA	1					123	207
P--O--	5306-274-2139	BOLT, MACHINE AN3-5A (88044)	EA	REF	REF	REF	REF	REF	123	208
X2-O--		TUBE, AIR INLET, FILTERING 13217E4102 (97403)	EA	1					123	209
X2-O--		FOAM SHEET, POLYURETHANE 13217E4075-10-11 (97403)	EA	V					123	210
P--O--	5310-877-5796	NUT, SELF-LOCKING MS21044N4 (96906)	EA	REF	REF	REF	REF	REF	123	211
P--O--	5310-167-0893	WASHER, FIAT AN8013-2 (88044)	EA	16	*	*	*	*	123	212
P--O--	5306-151-1417	BOLT AN4-17A (88044)	EA	16	*	*	*	*	123	213
P--O--	5310-167-0835	WASHER, FLAT AN960-416L (88044)	EA	REF	REF	REF	REF	REF	123	214
X2-O--		PLATE, MOUNTING 13217E4067 (97403)	EA	4	*	*	*	*	123	215

(1) SMR CODE	(2) FEDERAL STOCK NUMBER	(3) DESCRIPTION REF NUMBER & MFR CODE	(4) USABLE ON CODE	(5) UNIT OF MEAS QTY INC IN UNIT	(6) 15-DAY ORGANIZATIONAL MAINTENANCE ALW				(7) ILLUS- TRATION		
					(a)	(b)	(c)	(d)	(a)	(b)	
					1-5	6-20	21-50	51-100	FIG NO.	ITEM NO.	
P--O--	5340-883-2914	SPACER 13217E4079 (97403)		EA	16	*	*	*	*	123	216
P--O--	5310-811-3494	NUT, SELF-LOCKING MS21044N08 (96906)		EA	REF	REF	REF	REF	REF	123	217
P--O-	5310-515-8058	WASHER, FLAT AN960-8 (88044)		EA	REF	REF	REF	REF	REF	123	218
P--O--	5340-883-2919	MOUNT, RESILIENT 13217E3825 (97403)		EA	16	*	*	*	*	123	219
P--O--	5305-984-6193	SCREW, MACHINE MS35206-245 (96906)		EA	32	*	*	*	*	123	220
P--O--		GROMMET, RUBBER, SPLIT MS35490-20 (96906)		EA	1	*	*	*	*	123	224
X2-O--		PANEL, TURBINE ACCESS 13217E4127 (97403)		EA	1					123	249
P--O--	5310-822-8525	RETAINER 13217E3863 (97403)		EA	31	*	*	*	*	123	250
P--O--	5325-171-7145	STUD, TURNLOCK FASTENER 13213E5163-14 (97403)		EA	21	*	*	*	*	123	251
P--O--	5325-489-1261	STUD, TURNLOCK FASTENER 13213E5163-8 (97403)		EA	2	*	*	*	*	123	252
P--O--	55325-903-9354	STUD, TURNLOCK FASTENER 13213E5163-17 (97403)		EA	6	*	*	*	*	123	253
P--O--	5325-639-2623	STUD, TURNLOCK FASTENER 13213E5163-20 (97403)		EA	2	*	*	*	*	123	254
P--O--	5310-088-0553	NUT, SELF-LOCKING MS21044N5 (96906)		EA	REF	REF	REF	REF	REF	123	264
P--O--	5310-877-5796	NUT, SELF-LOCKING MS21044N4 (96906)		EA	REF	REF	REF	REF	REF	123	265
P--O--	5310-167-0836	WASHER, FLAT AN960-516L (88044)		EA	REF	REF	REF	RF	REF	123	266
P--O--	5310-167-0835	WASHER, FLAT AN960-416L (88044)		EA	REF	REF	REF	REF	REF	123	267
P--O--	5306-150-9102	BOLT, MACHINE AN5-7A (88044)		EA	REF	REF	REF	REF	REF	123	268
P--O--	5306-515-8064	BOLT, MACHINE AN4-7A (88044)		EA	54	*	*	*	*	123	269
P--O--	5306-151-1426	BOLT AN4-6A (88044)		EA	10	*	*	*	*	123	270
P--O--	5340-436-1416	MOUNT, RESILIENT 13217E4037 (97403)		EA	2	*	*	*	*	123	271

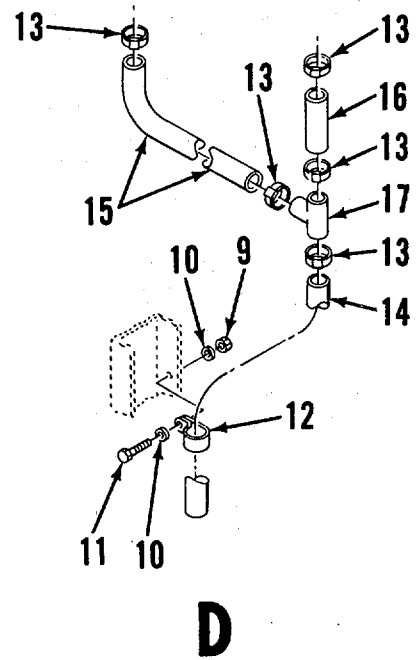
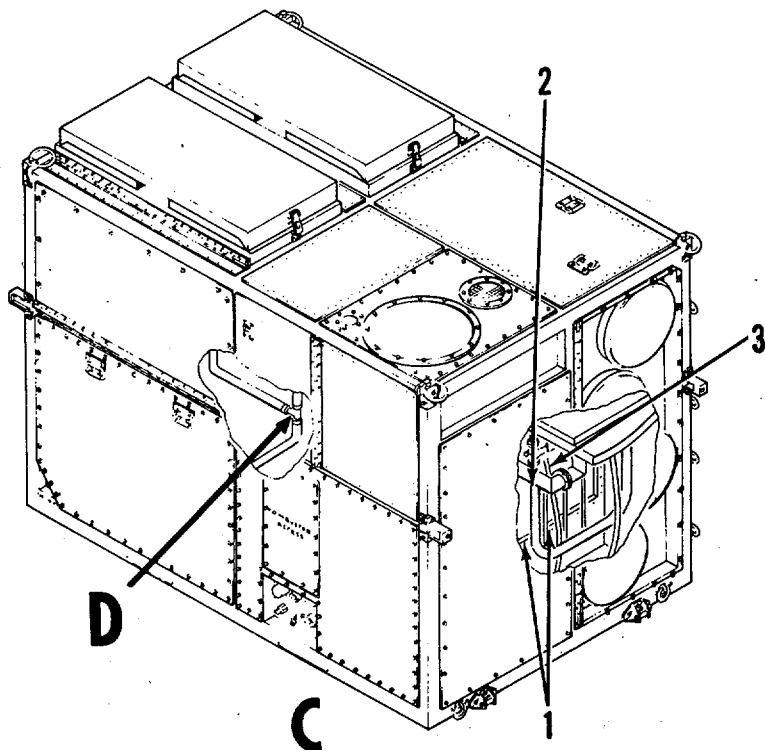
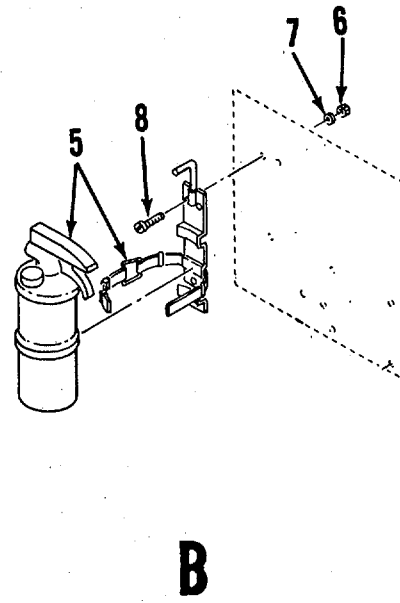
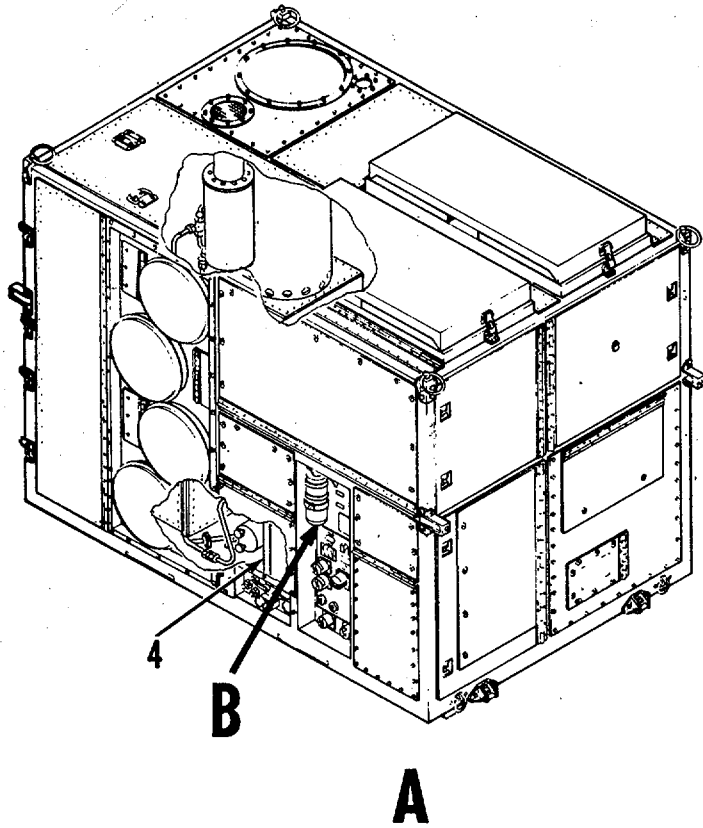

ME 5-6115-586-34P/1 (1)

Figure 1. Power plant assembly (Sheet 1 of 4)

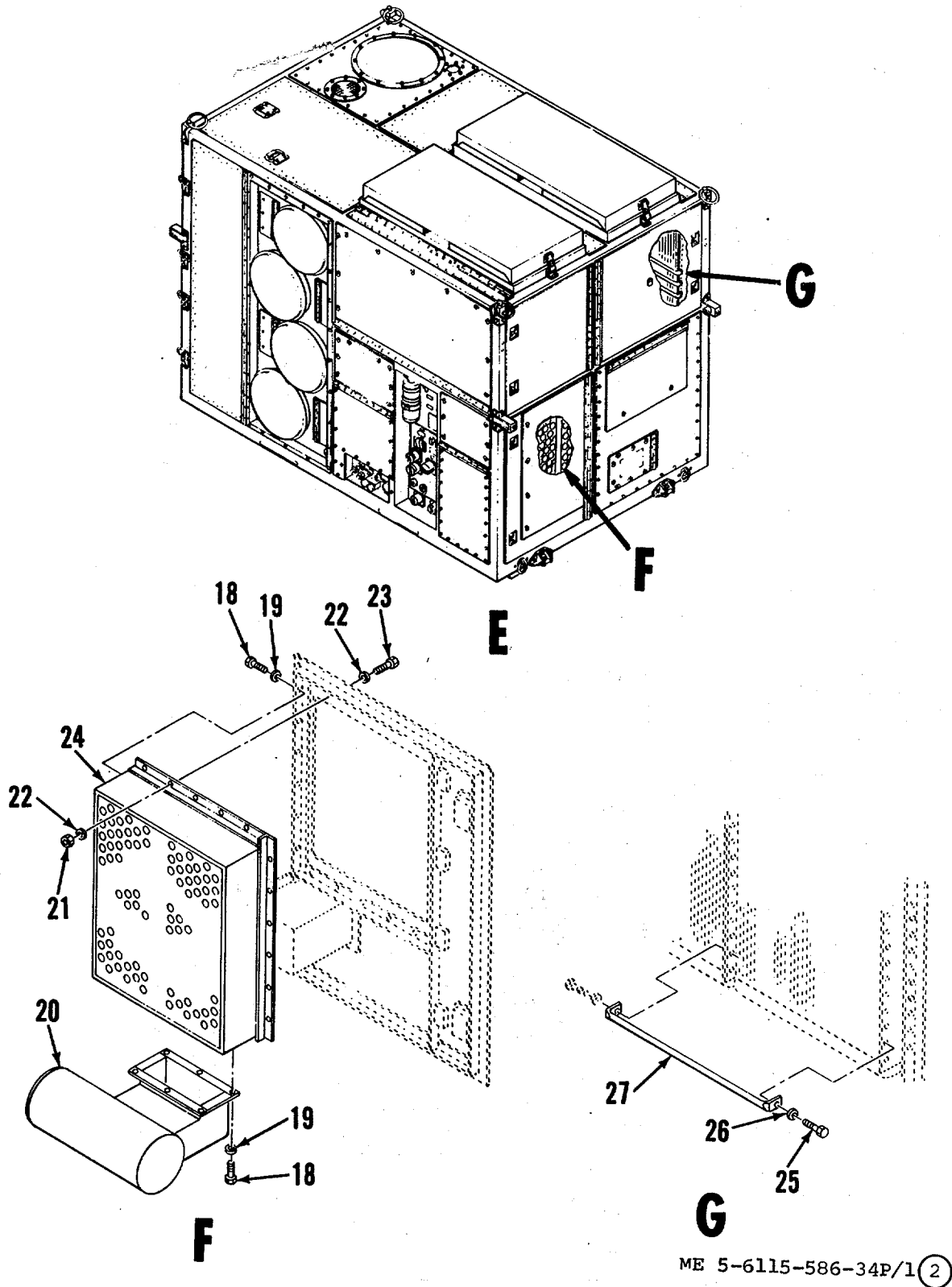

ME 5-6115-586-34P/1 (2)

Figure 1. Power plant assembly (Sheet 2 of 4)

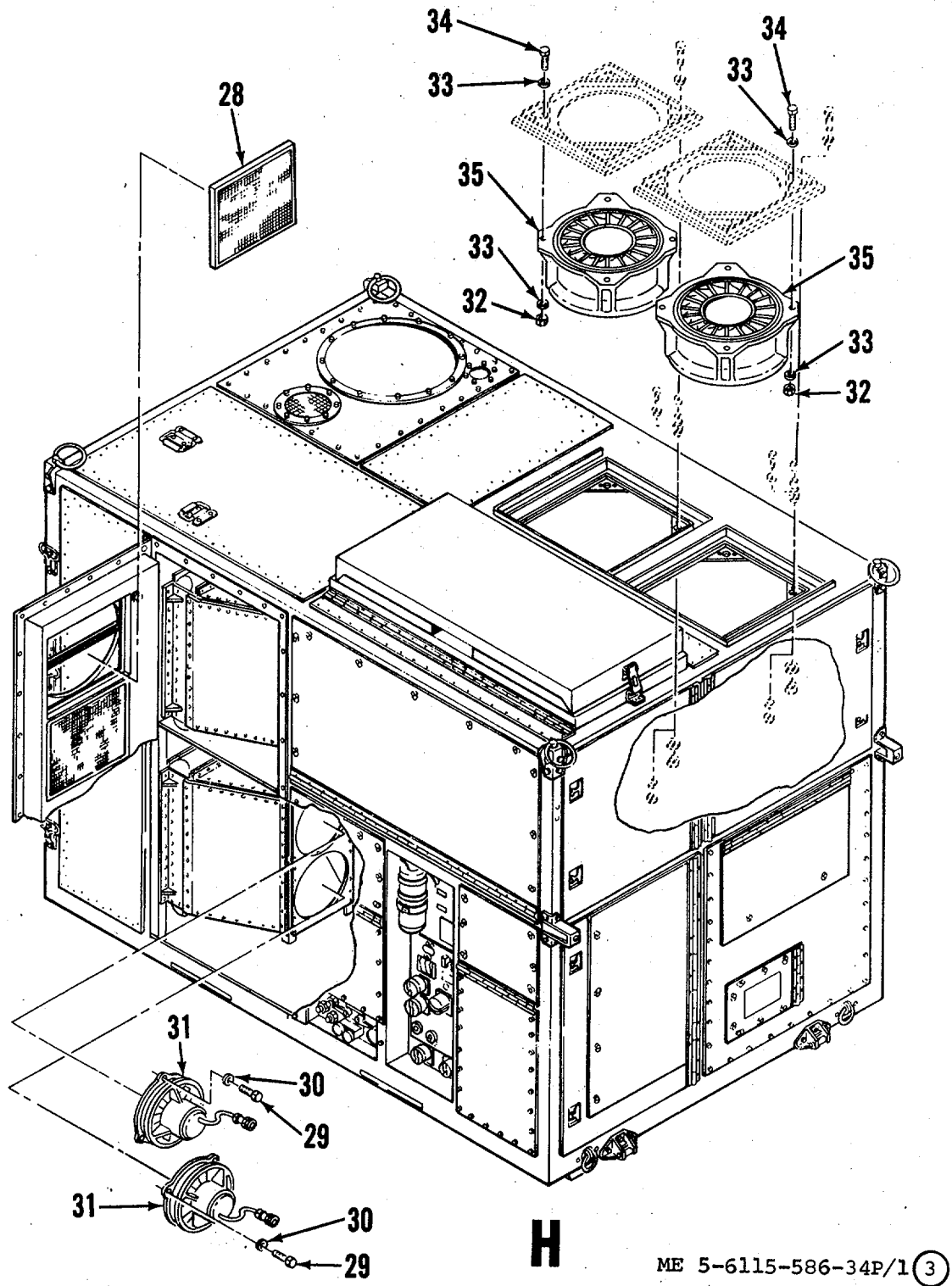
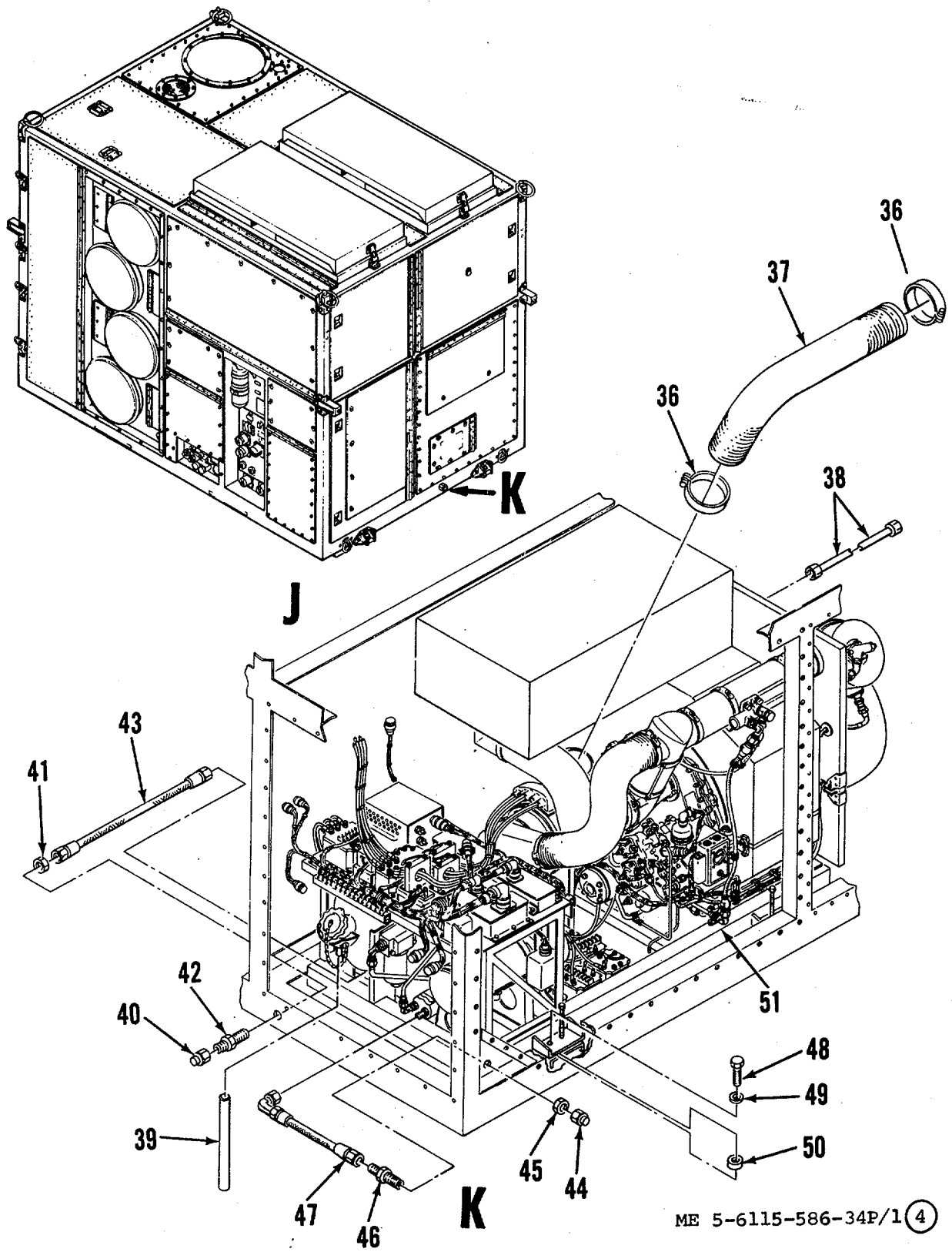
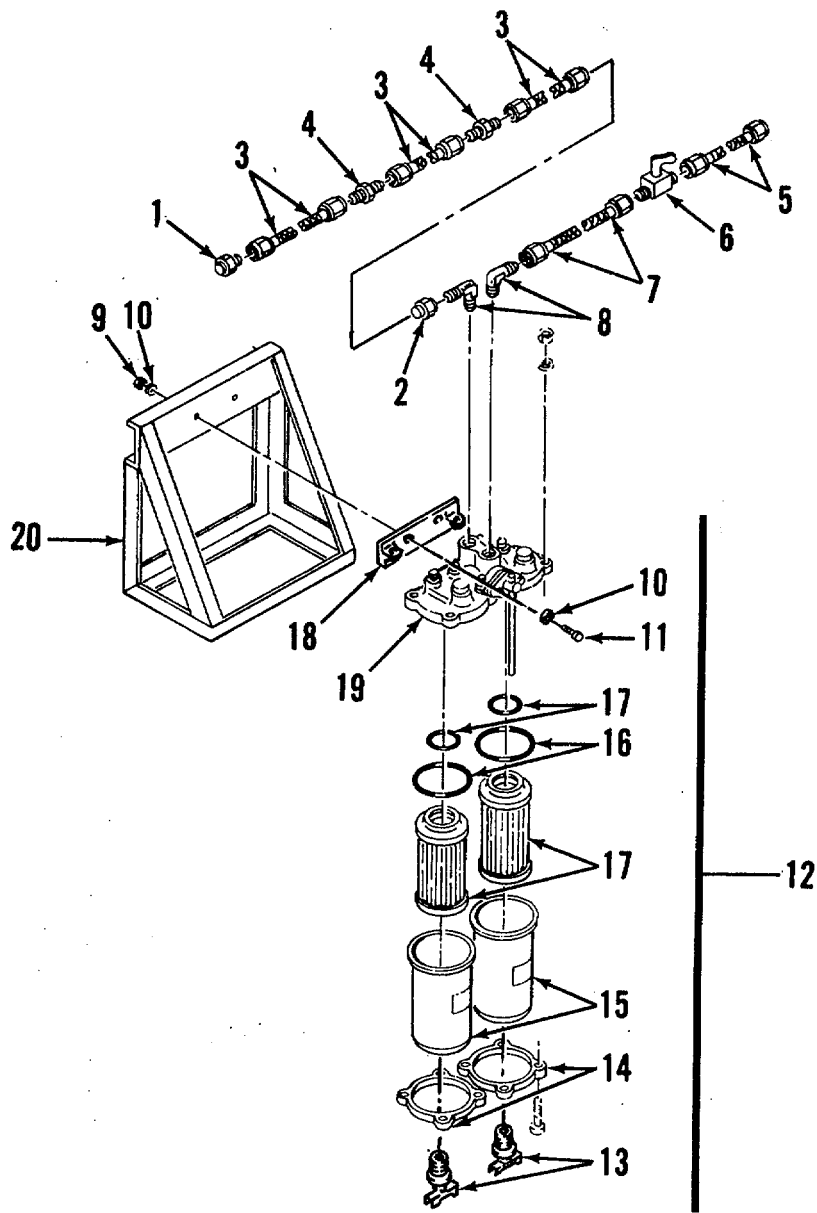

Figure 1. Power plant assembly (Sheet 3 of 4)



ME 5-6115-586-34P/1 (4)

Figure 1. Power plant assembly (Sheet 4 of 4)



ME 5-6115-586-34P/2

Figure 2. External fuel filter assembly
87

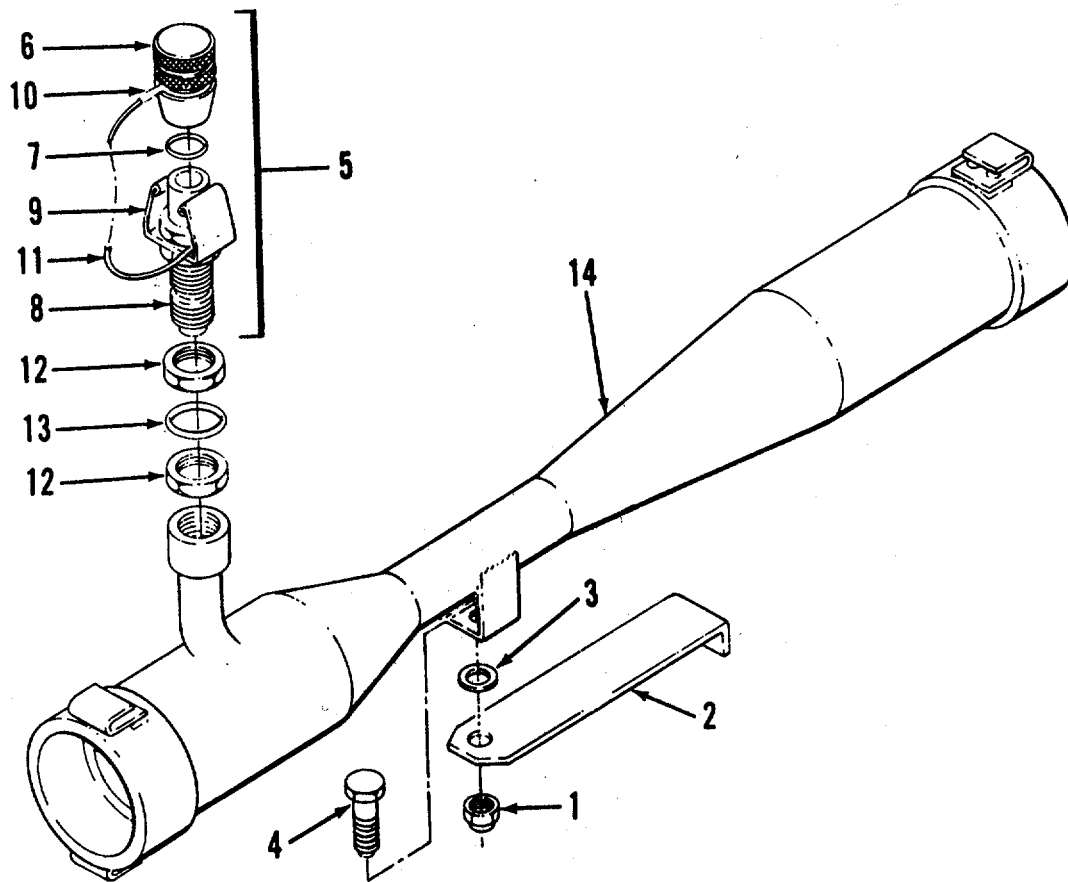

ME 5-6115-586-34/10-1

Figure 3. Inflation and deflation ejector assembly

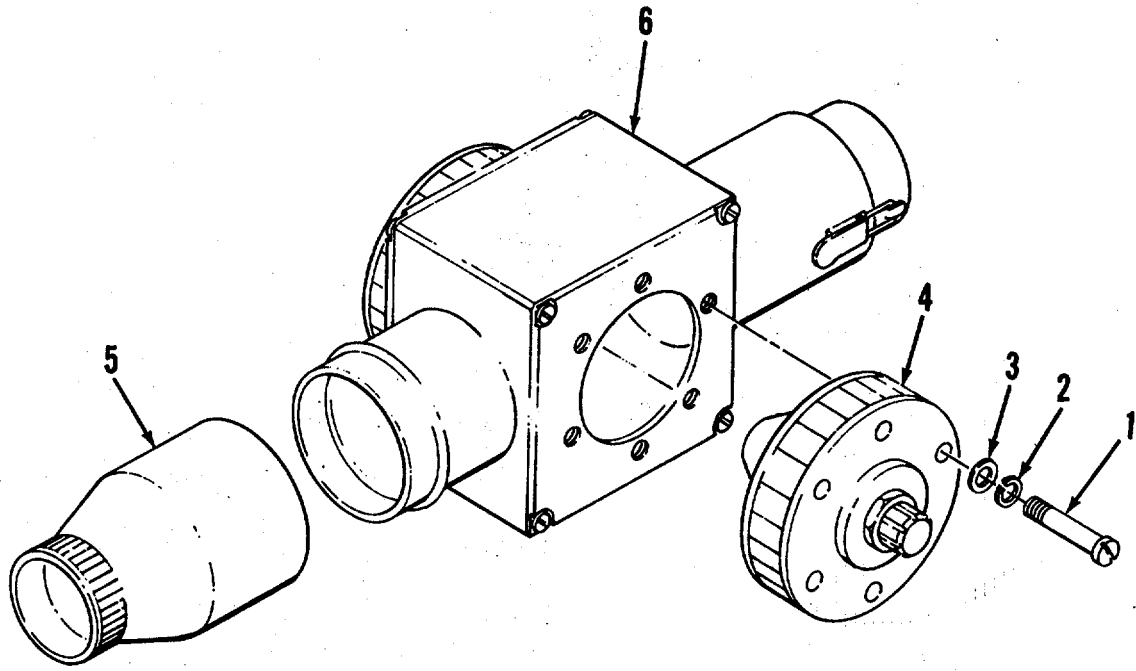

ME 5-6115-586-34/10-2

Figure 4. Box and valve manifold assembly
89

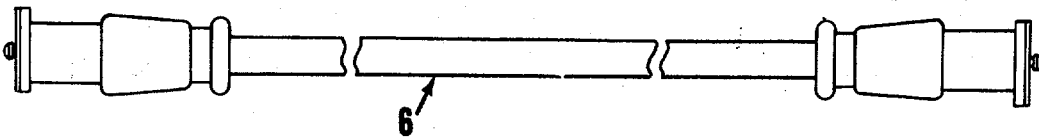
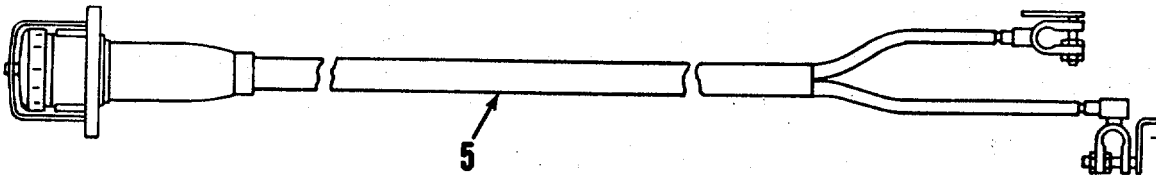
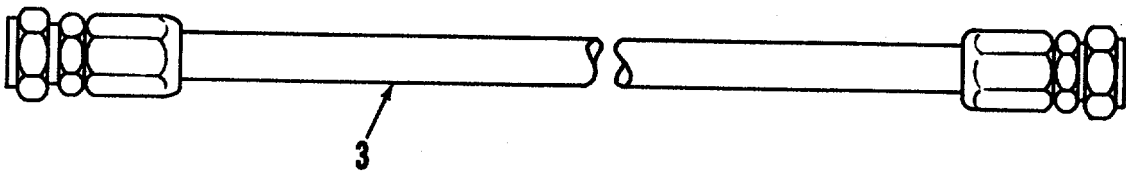
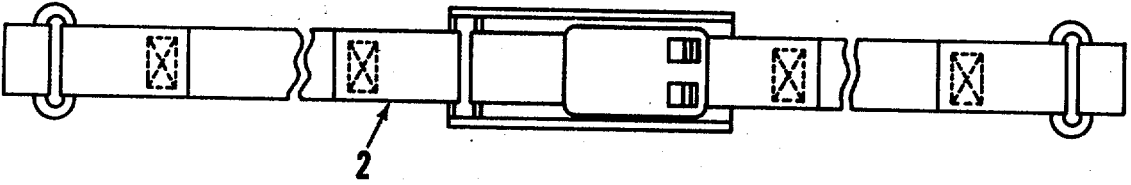
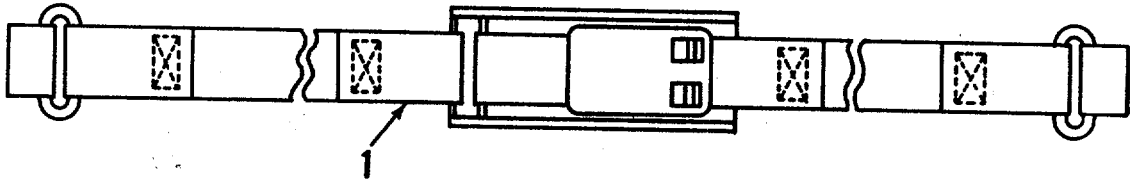

ME 5-6115-586-34P/5 (1)

Figure 5. Accessory cable, hose, and duct assemblies (Sheet 1 of 4)
90

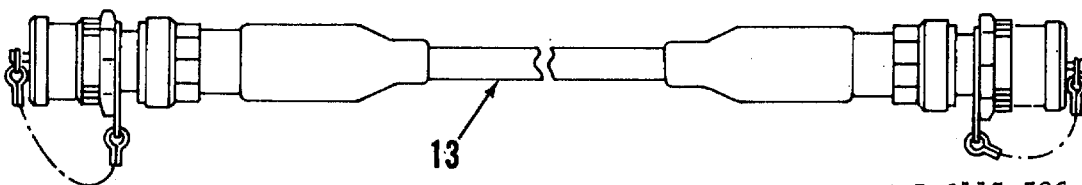
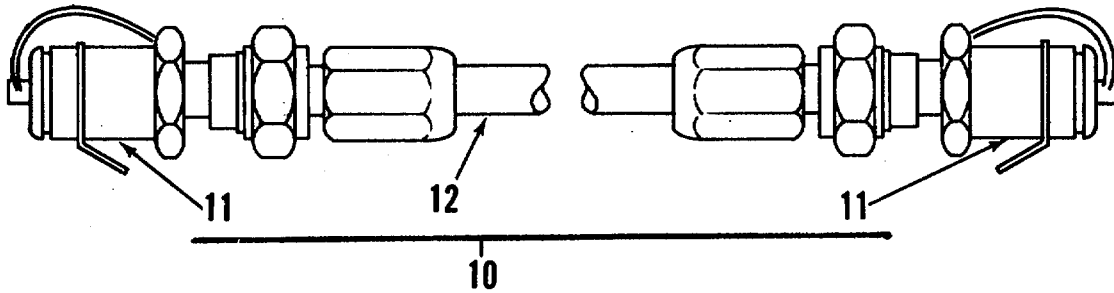
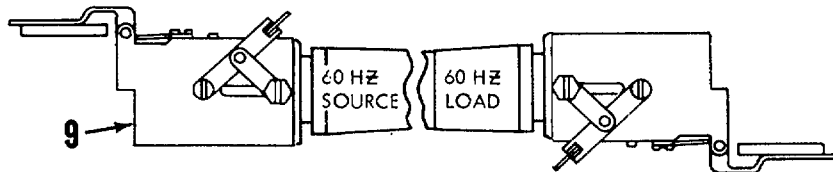
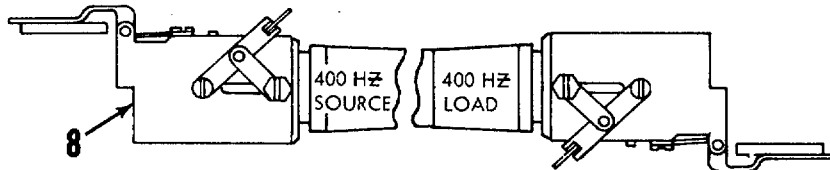
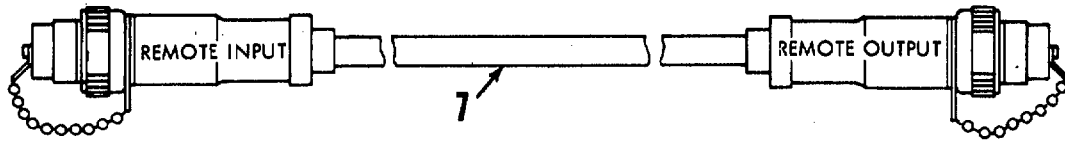

ME 5-6115-586-34P/5 (2)

Figure 5. Accessory cable, hose, and duct assemblies (Sheet 2 of 4)

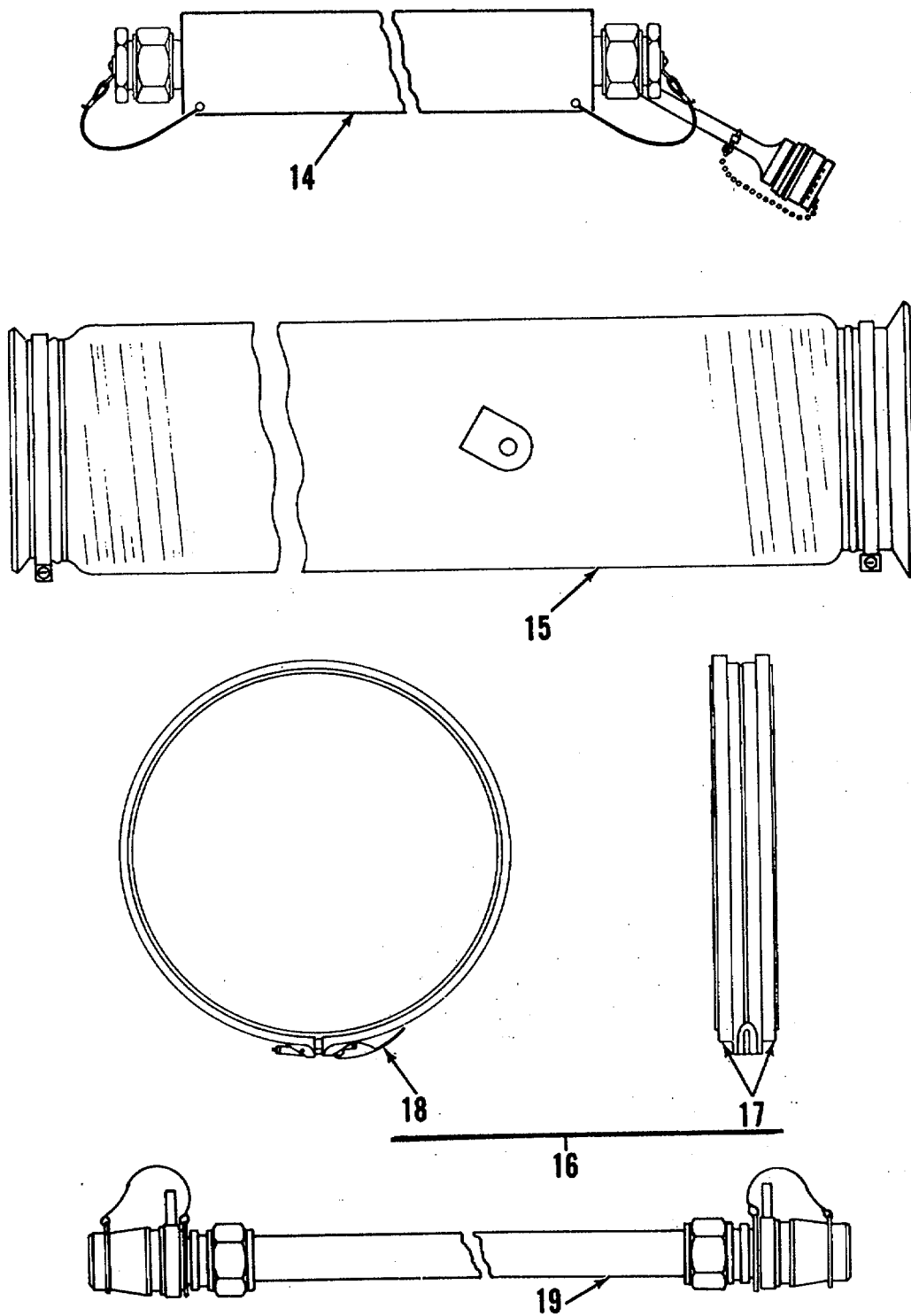

ME 5-6115-586-34P/5 (3)

Figure 5. Accessory cable, hose, and duct assemblies (Sheet 3 of 4)

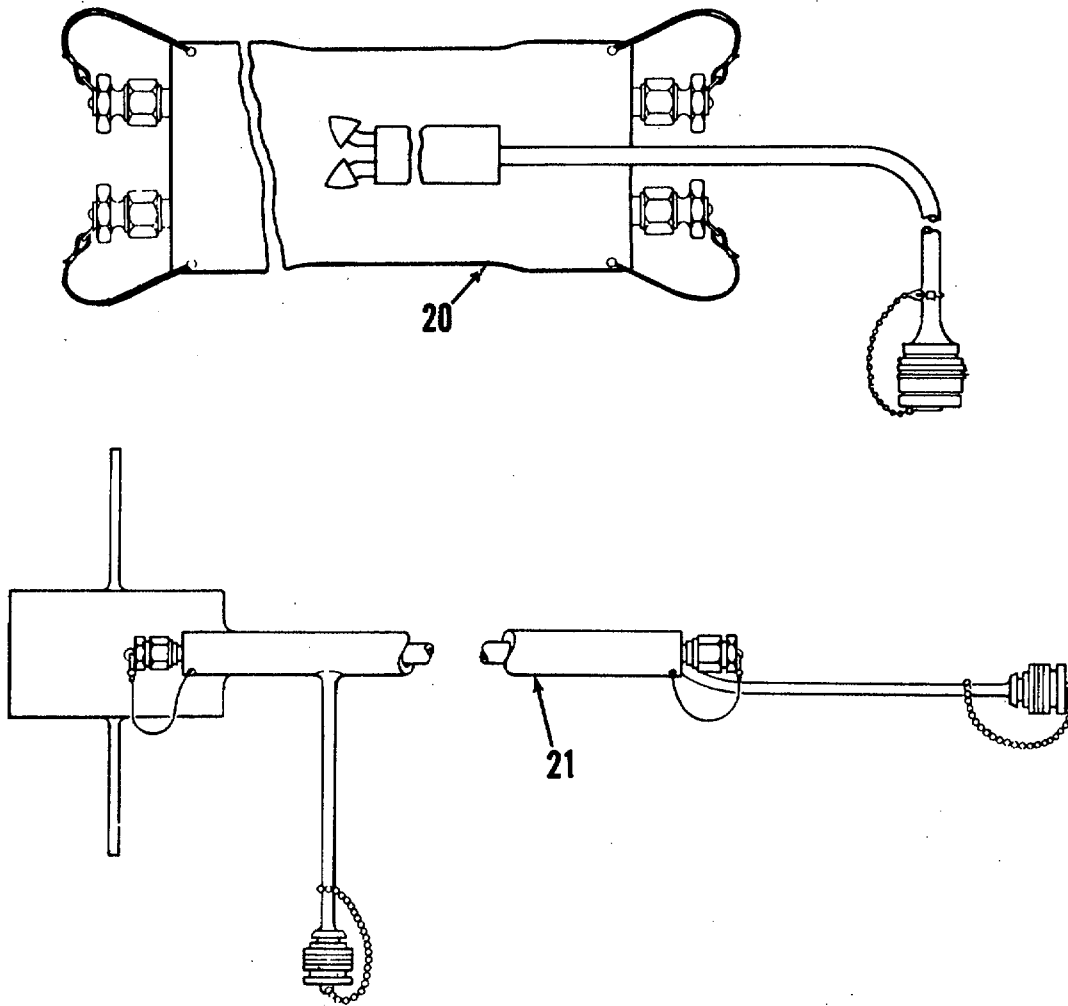
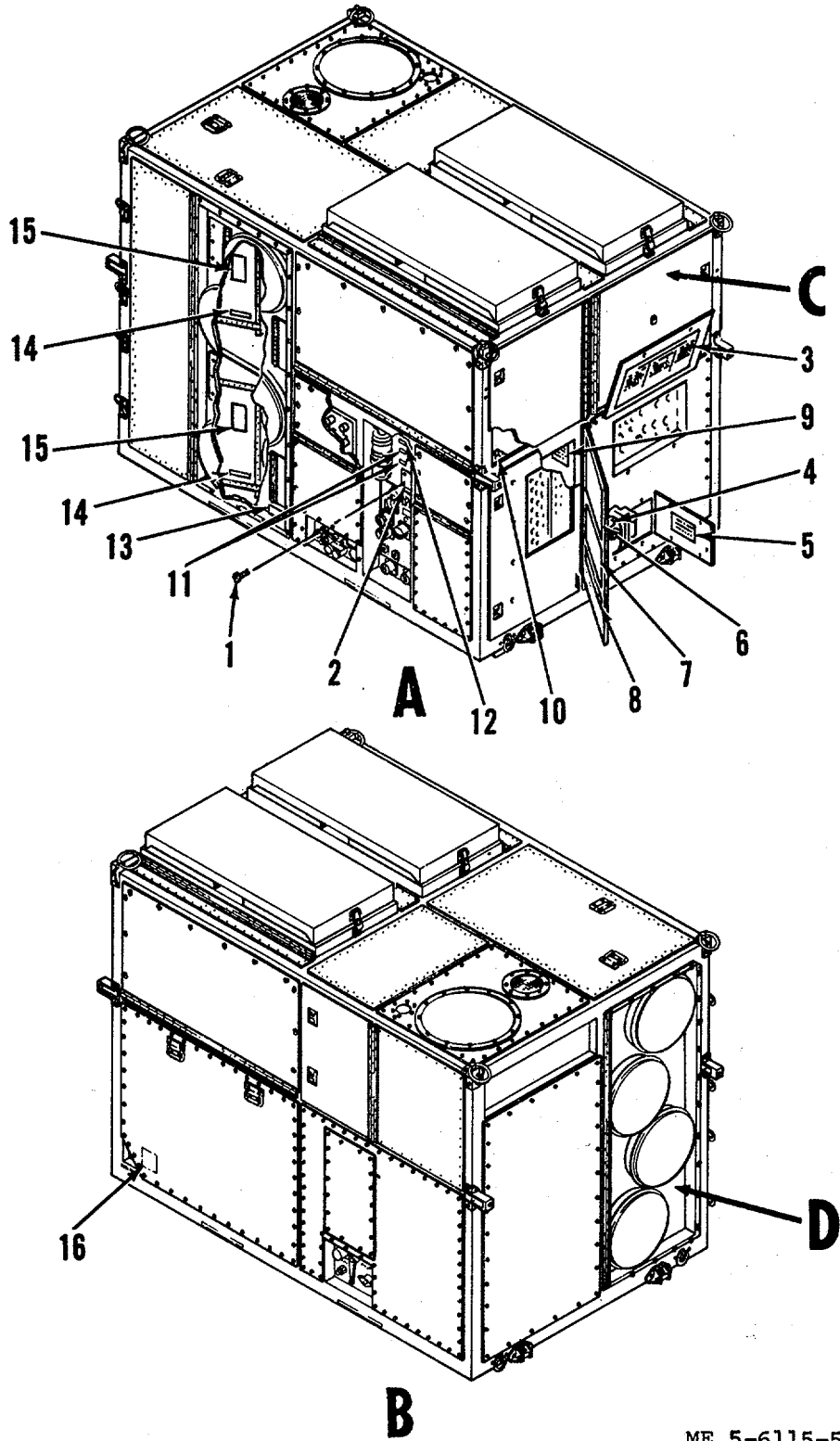
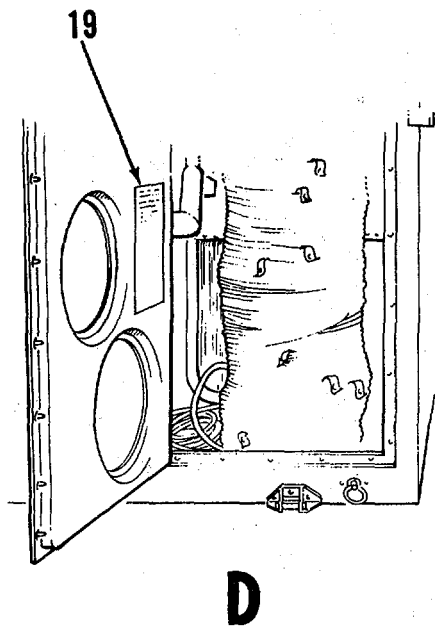
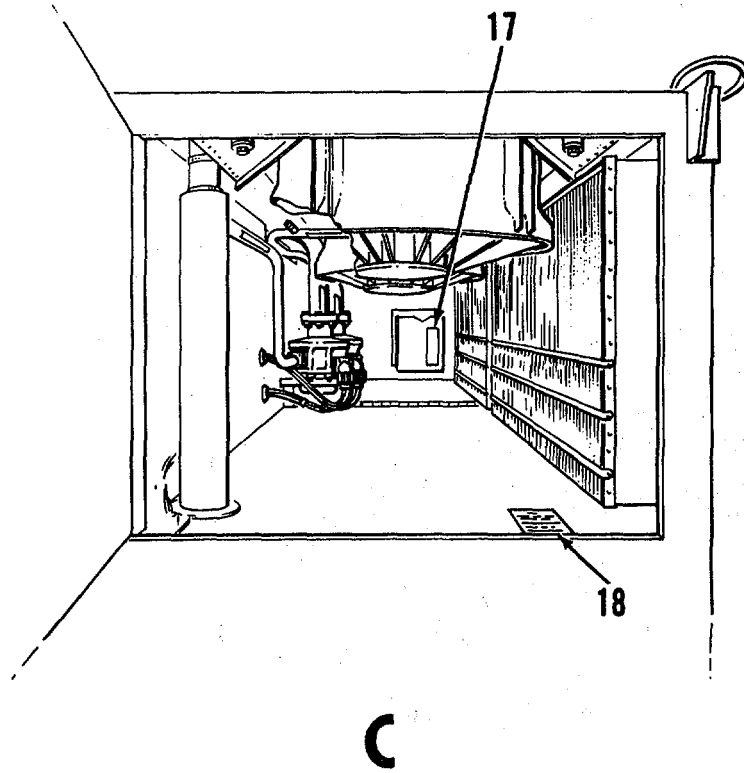

Figure 5. Accessory cable, hose, and duct assemblies (Sheet 4 of 4)
93



ME 5-6115-586-34P/6 (1)

Figure 6. Decals and identification plates (Sheet 1 of 2)



ME 5-6115-586-34P/6 (2)

Figure 6. Decals and identification plates (Sheet 2 of 2)

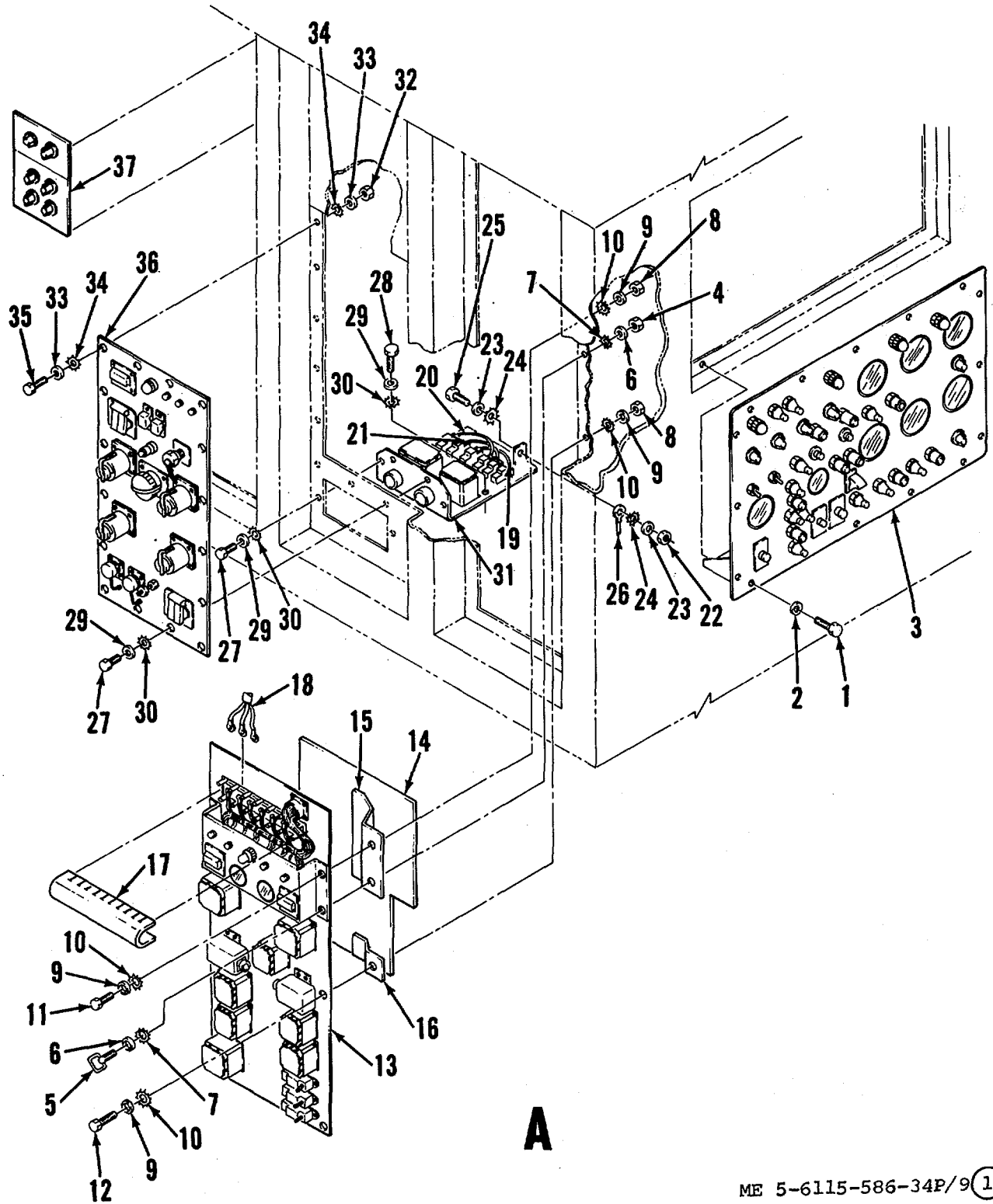

ME 5-6115-586-34P/9 (1)

Figure 9. Power plant electrical installation (Sheet 1 of 17)

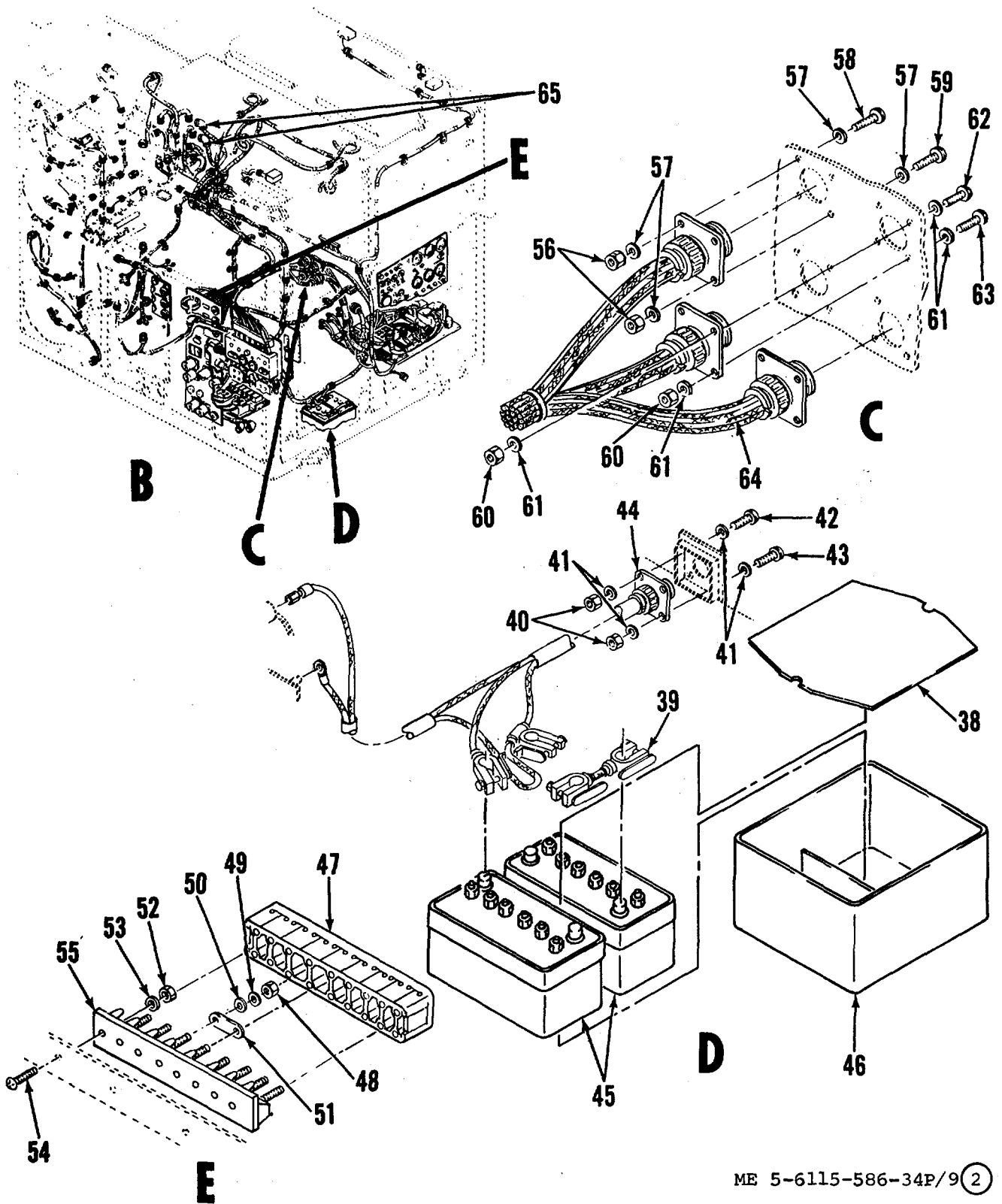

ME 5-6115-586-34P/9 (2)

Figure 9. Power plant electrical installation (Sheet 2 of 17)

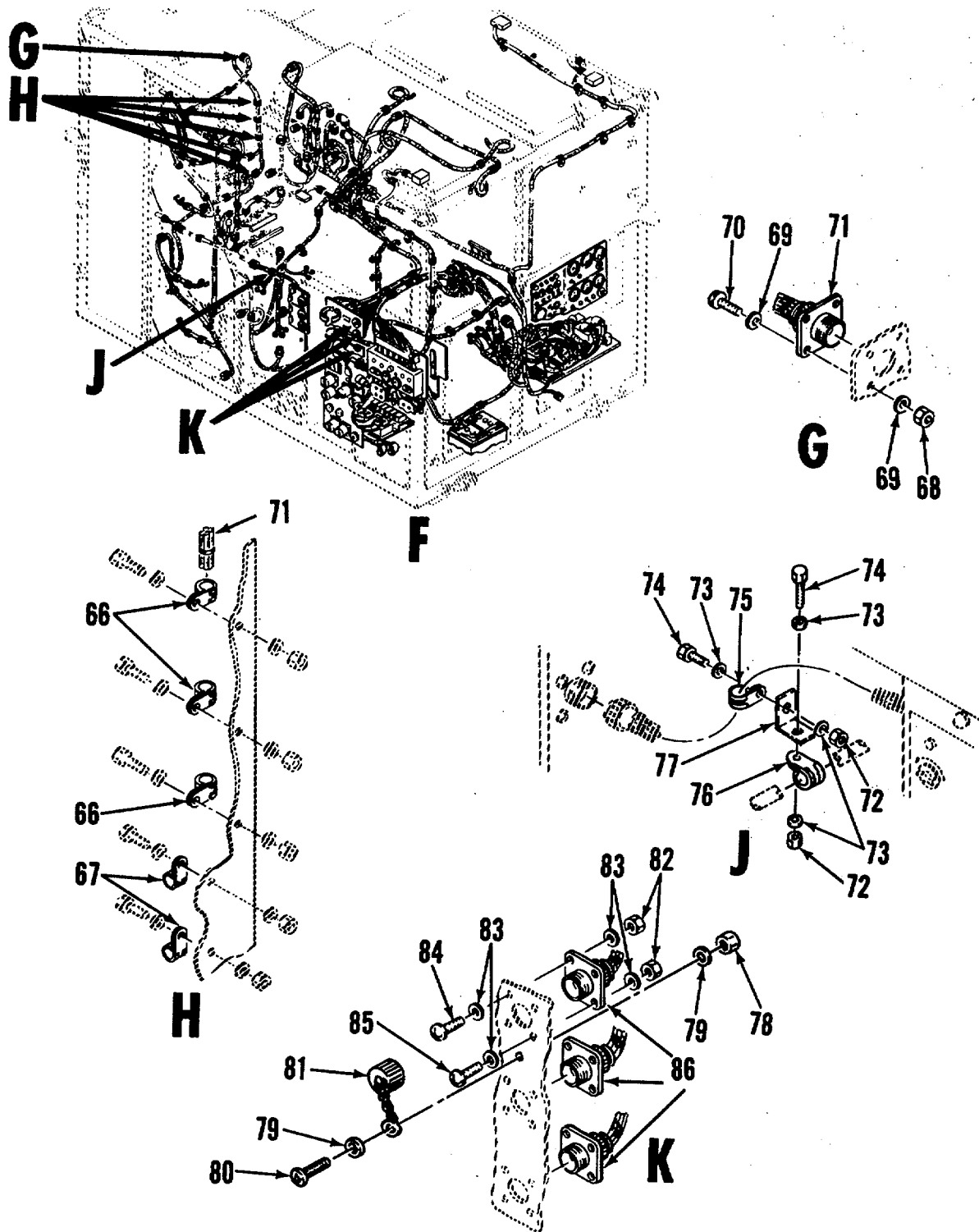

ME 5-6115-586-34P/9 (3)

Figure 9. Power plant electrical installation (Sheet 3 of 17)

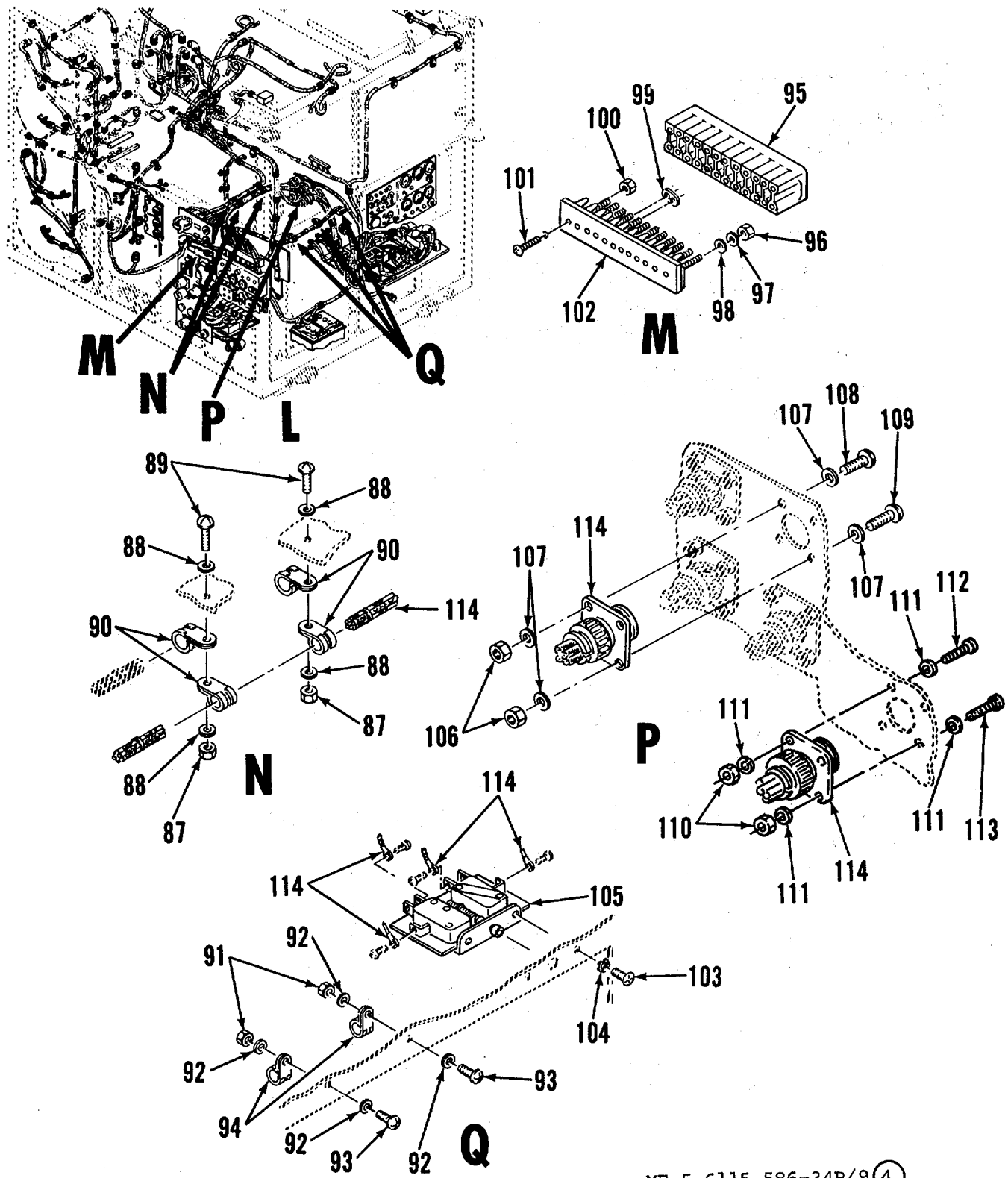

ME 5-6115-586-34P/9 (4)

Figure 9. Power plant electrical installation (Sheet 4 of 17)

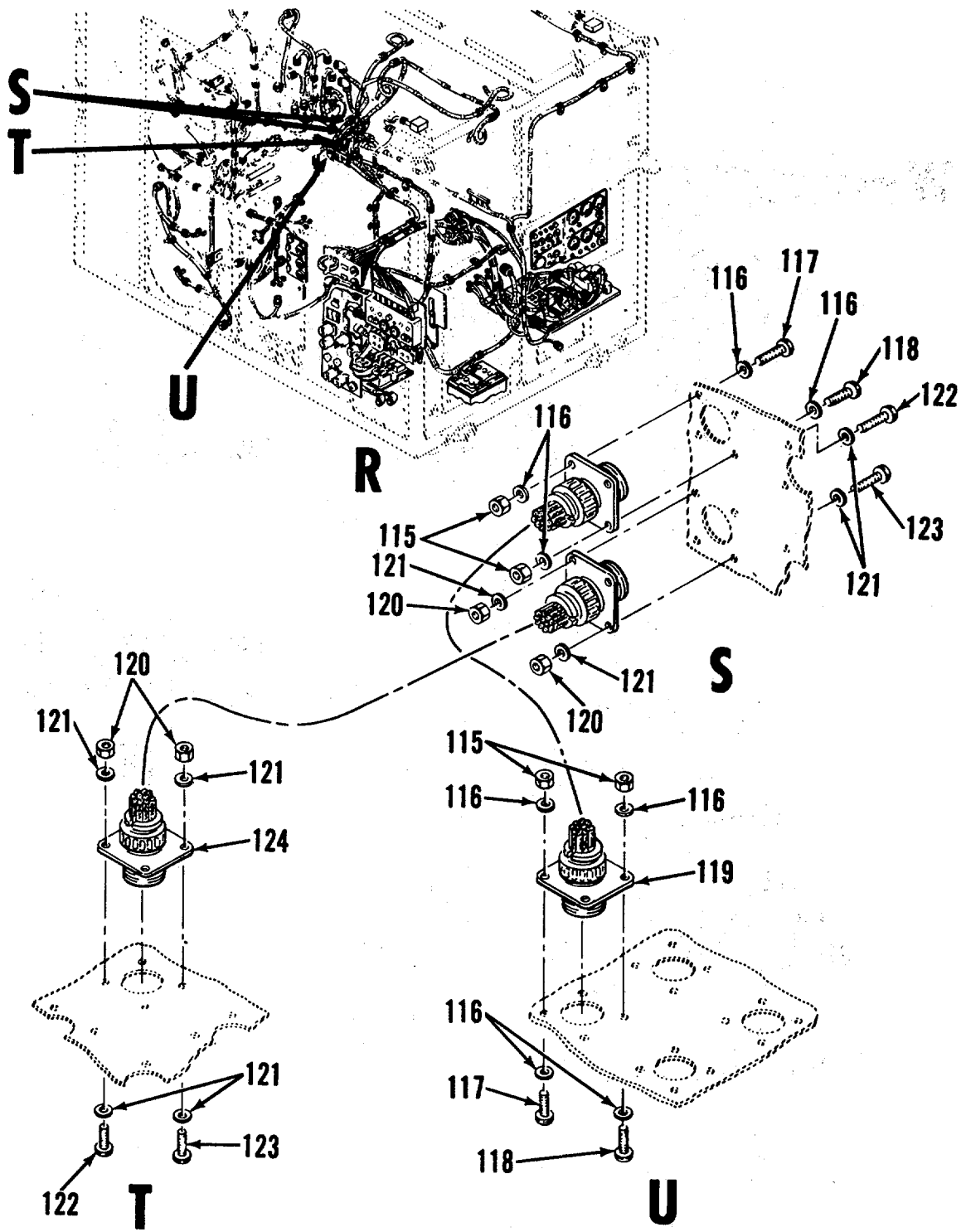

ME 5-6115-586-34P/9 (5)

Figure 9. Power plant electrical installation (Sheet 5 of 17)

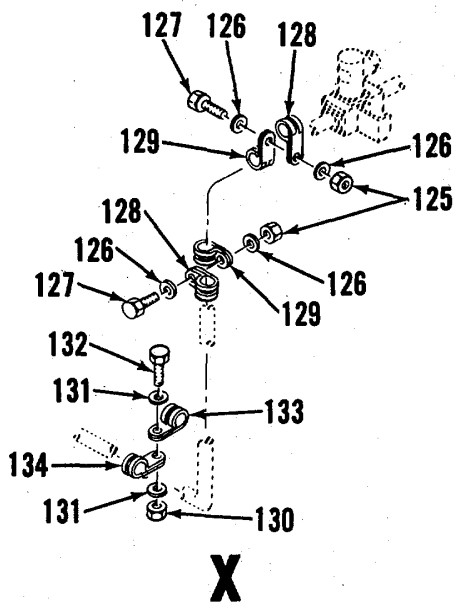
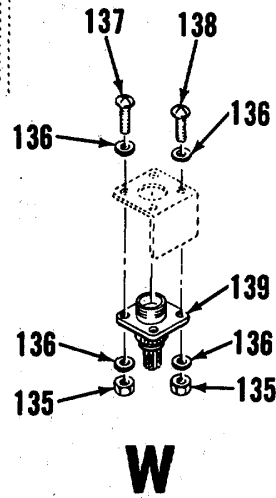
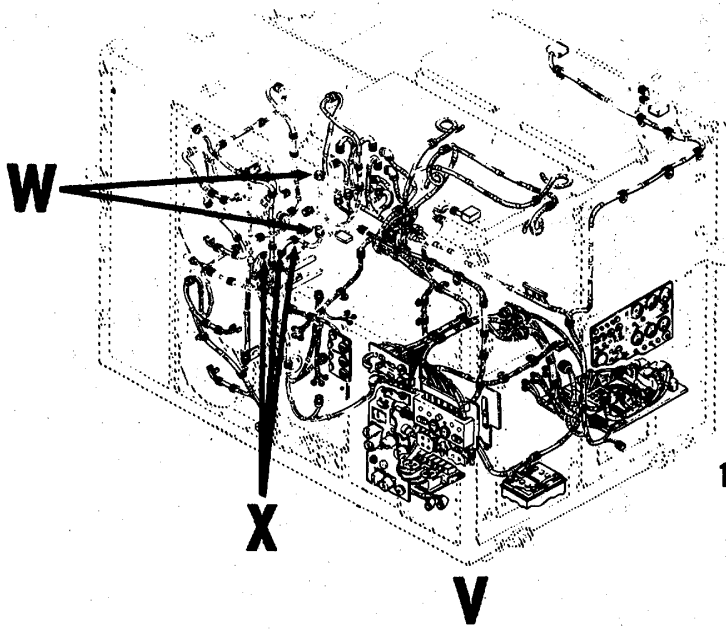
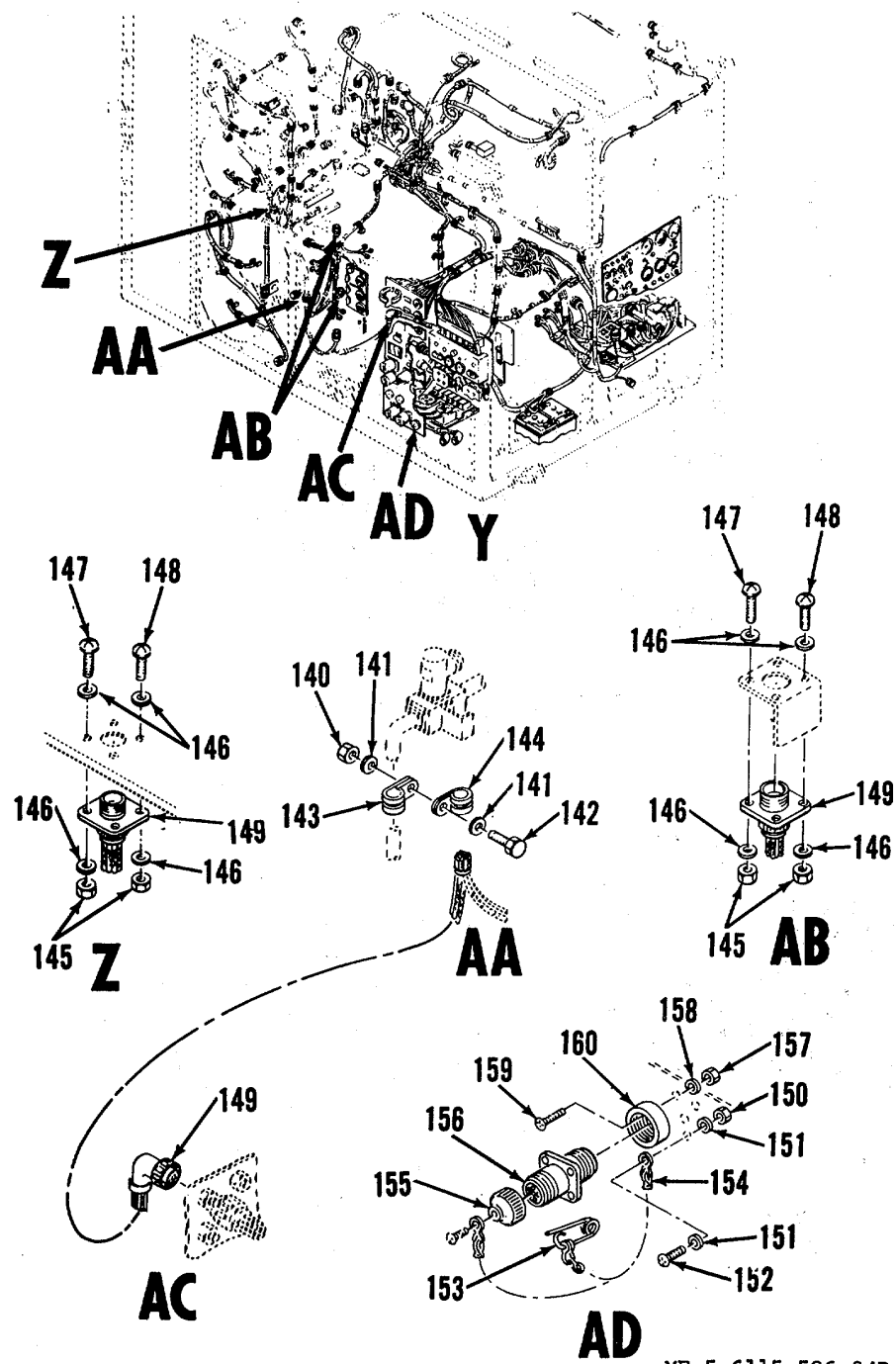

Figure 9.

Power plant electrical installation (Sheet 6 of 17)

ME 5-6115-586-34P/9



ME 5-6115-586-34P/9 (7)

Figure 9 Power plant electrical installation (Sheet 7 of 17)
102

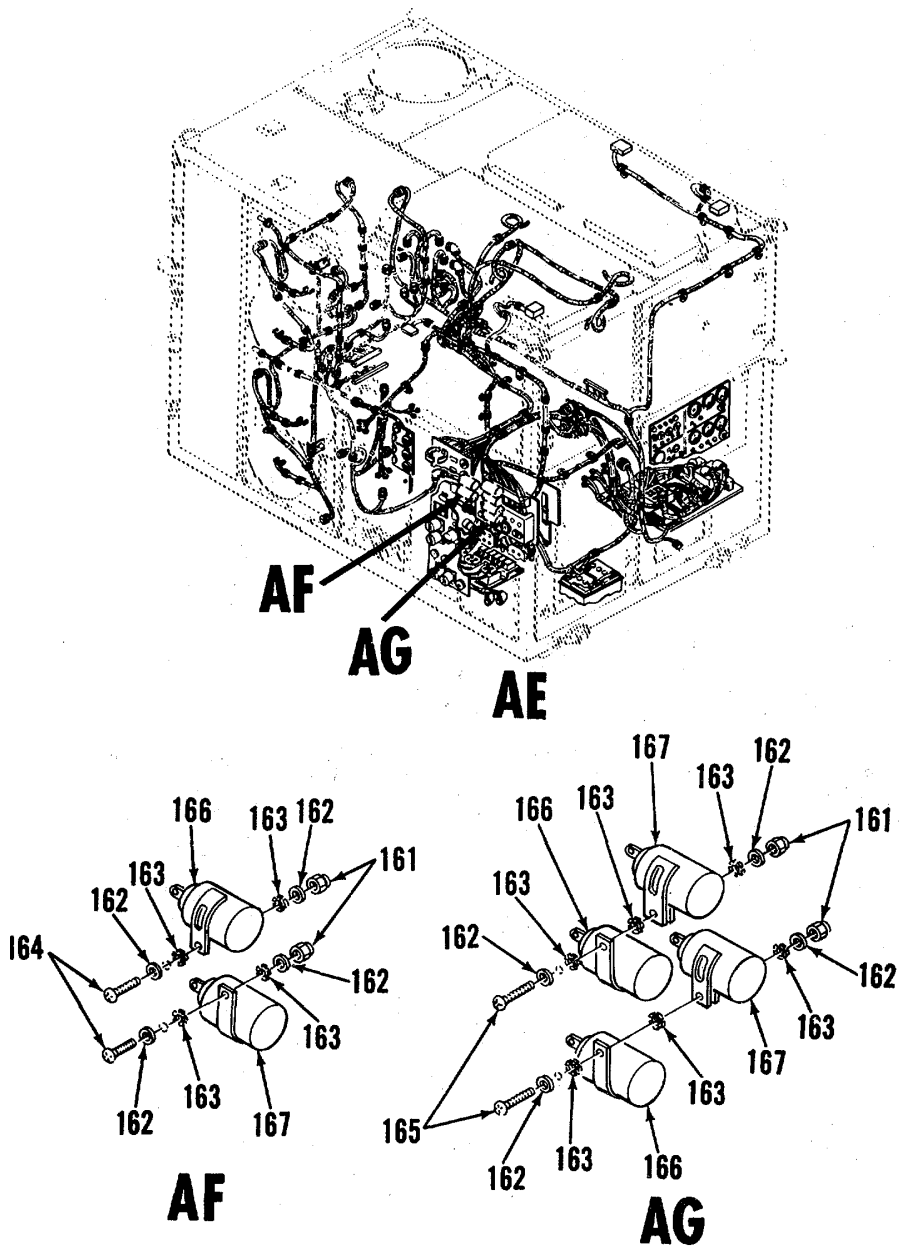

ME 5-6115-586-34P/9 (8)

Figure 9. Power plant electrical installation (Sheet 8 of 17)

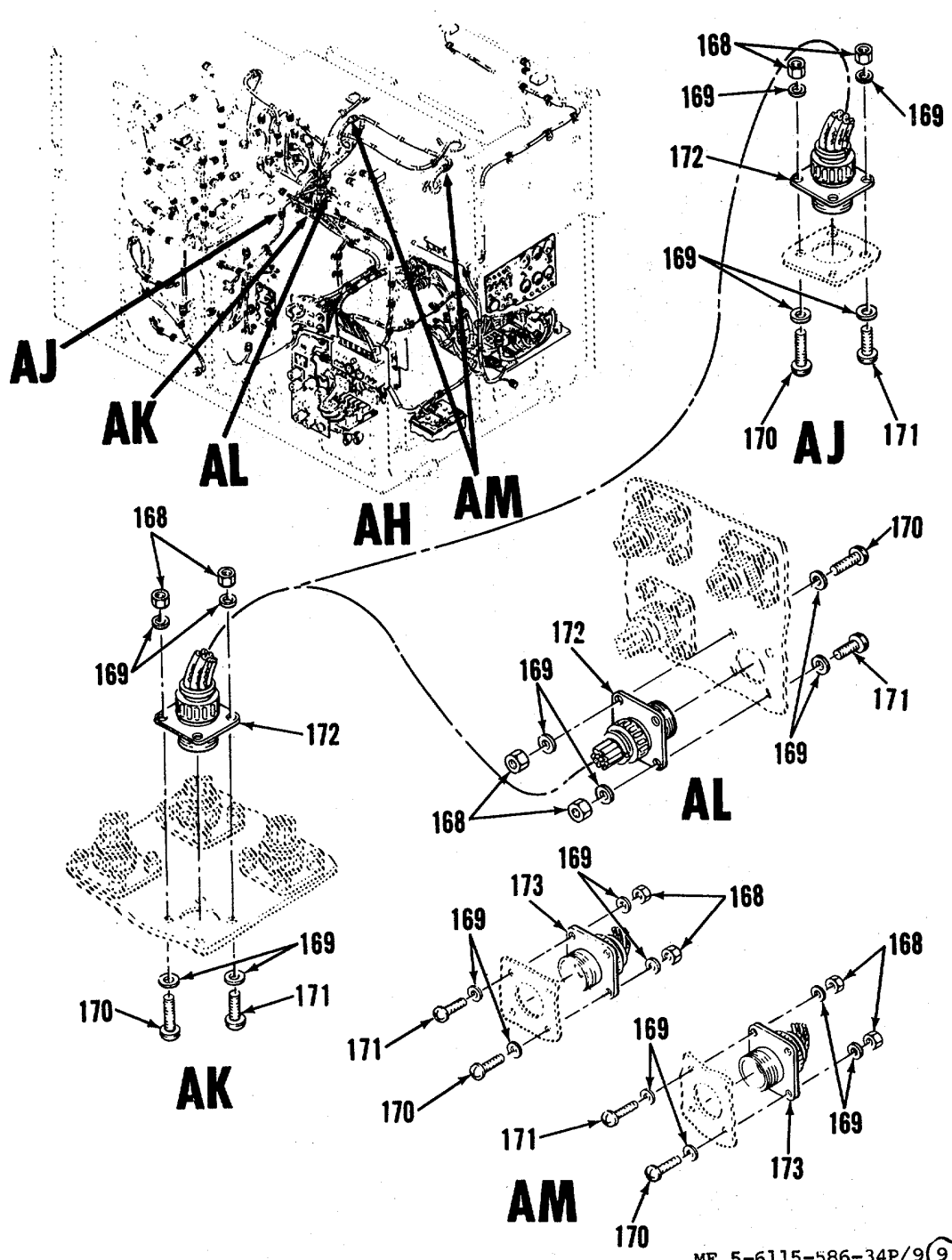

ME 5-6115-586-34P/9 (9)

Figure 9 Power plant electrical installation (Sheet 9 of 17)
104

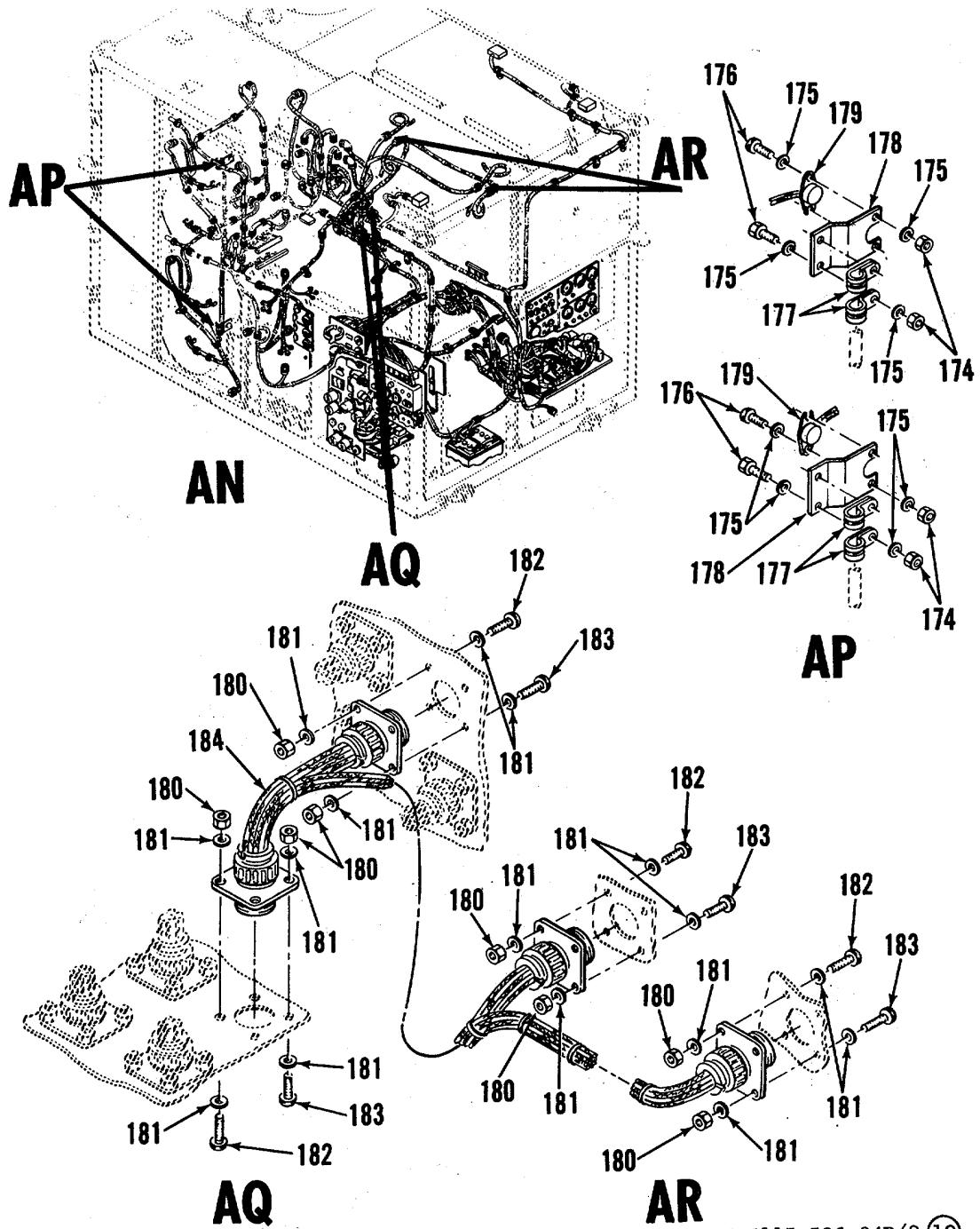
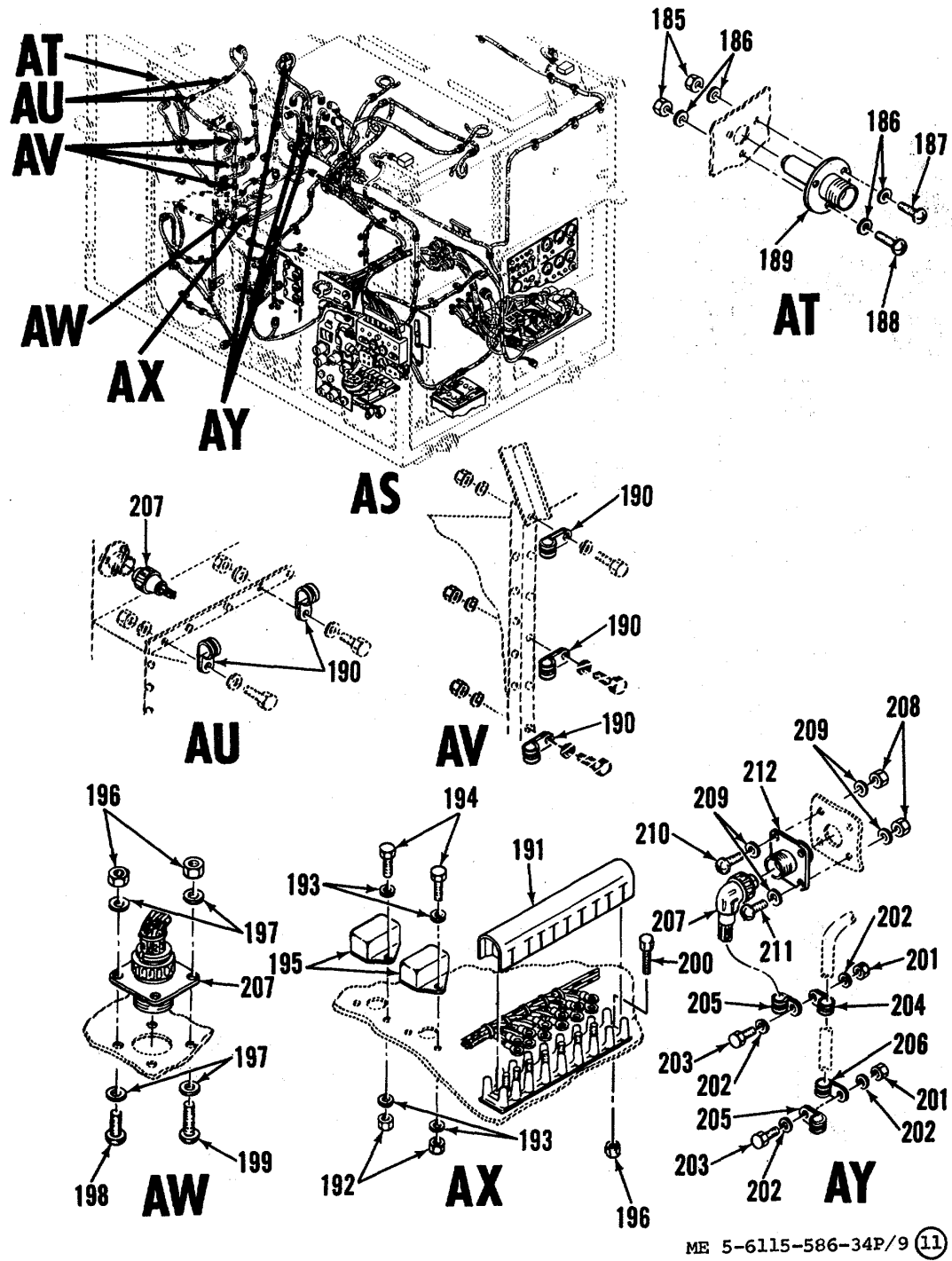

Figure 9.

Power plant electrical installation (Sheet 10 of 17)

ME 5-6115-586-34P/9 (10)



ME 5-6115-586-34P/9 (11)

Figure 9. Power plant electrical installation (Sheet 11 of 17)

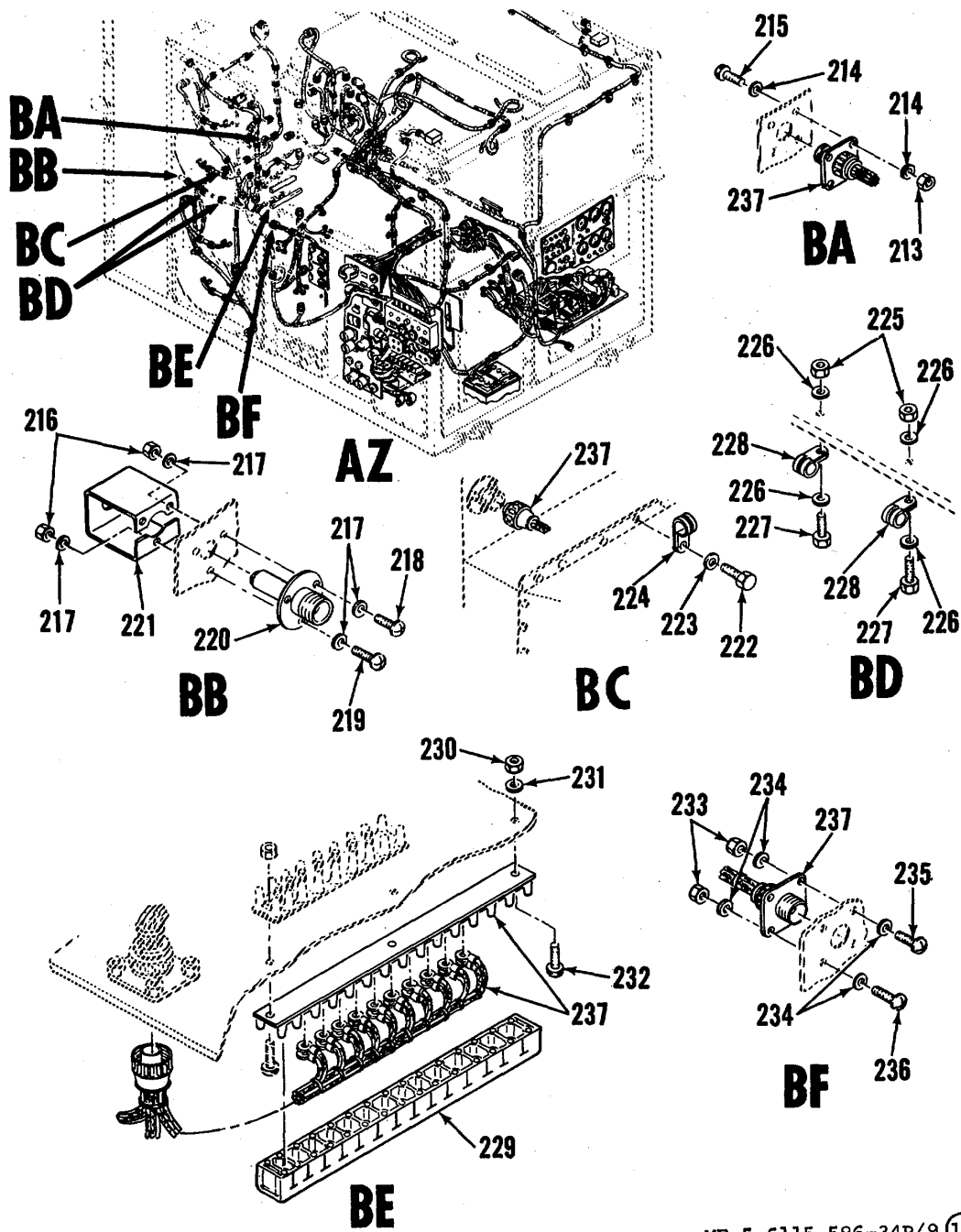

Figure 9. Power plant electrical installation (Sheet 12 of 17)

ME 5-6115-586-34P/9 (12)

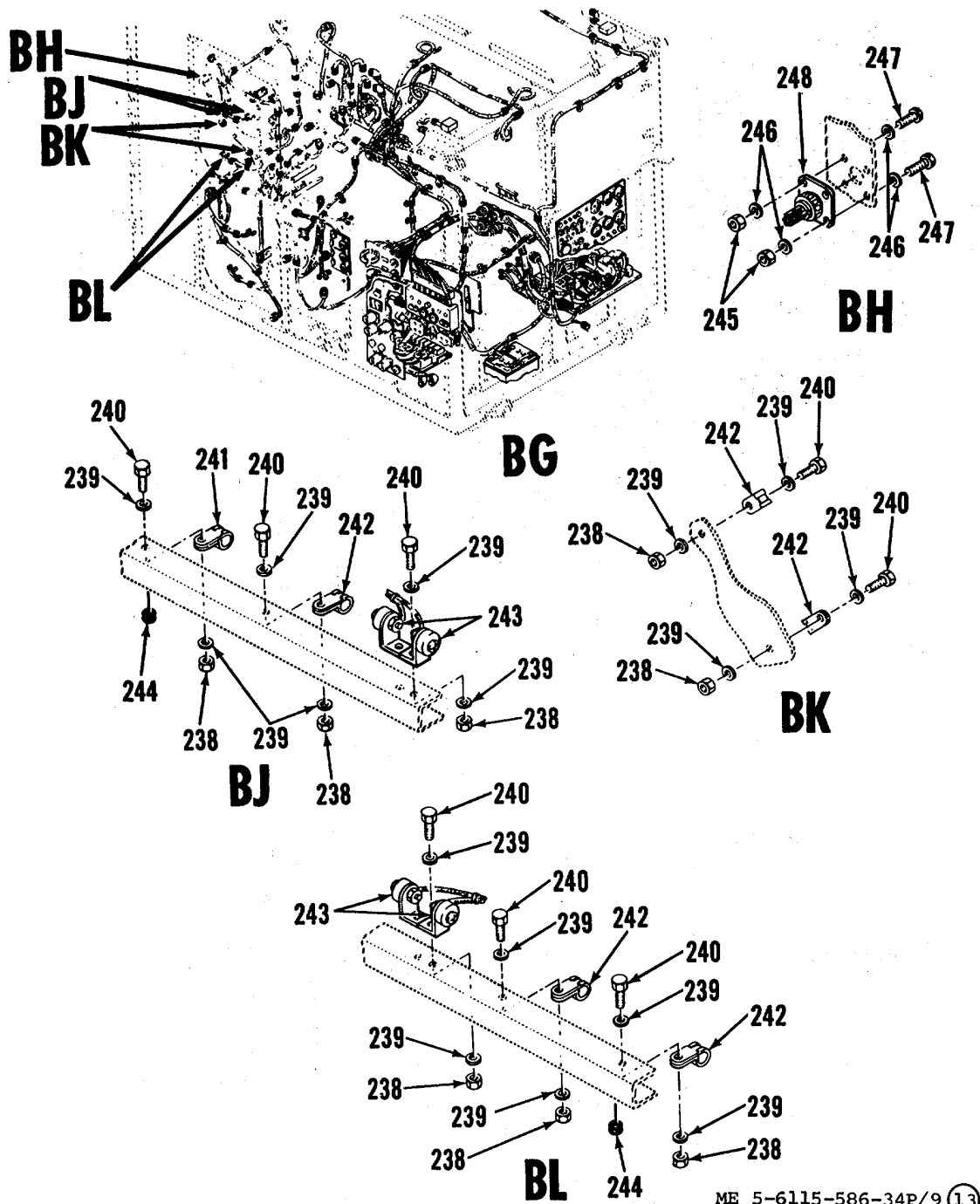

Figure 9. Power plant electrical installation (Sheet 13 of 17)

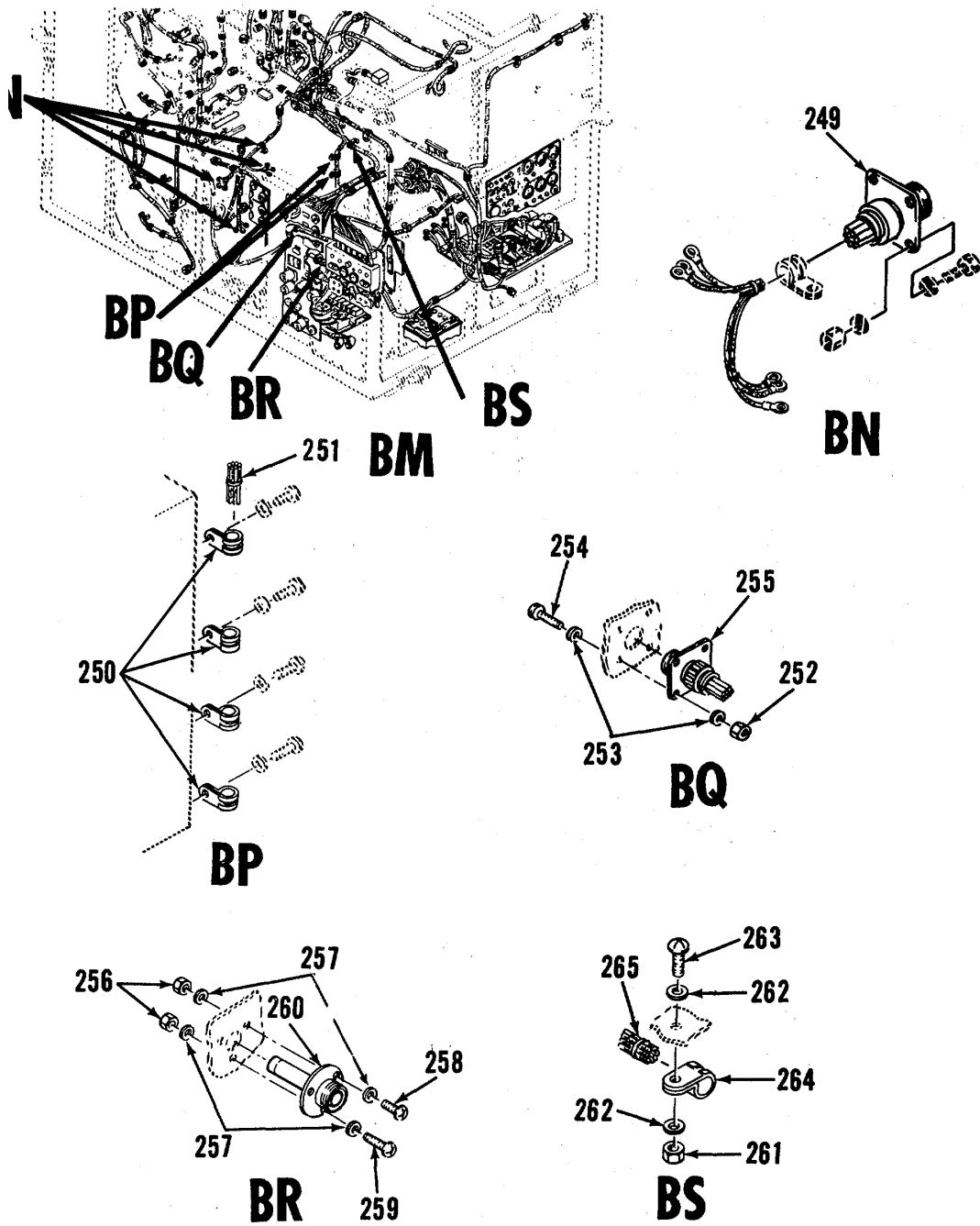
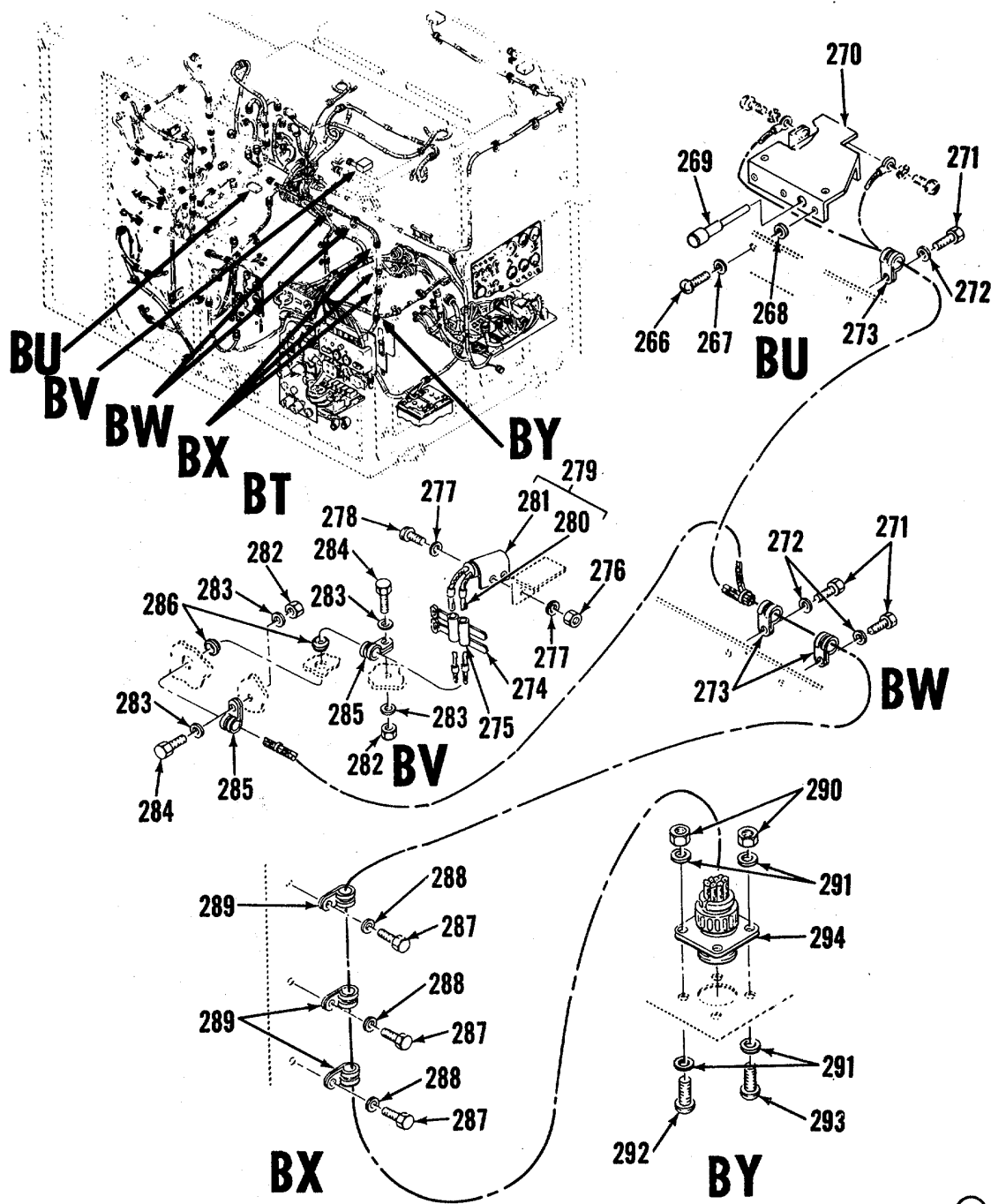

Figure 9.

Power plant electrical installation (Sheet 14 of 17)

ME 5-6115-586-34P/9 (14)



ME 5-6115-586-34P/9 (15)

Figure 9. Power plant electrical installation (Sheet 15 of 17)

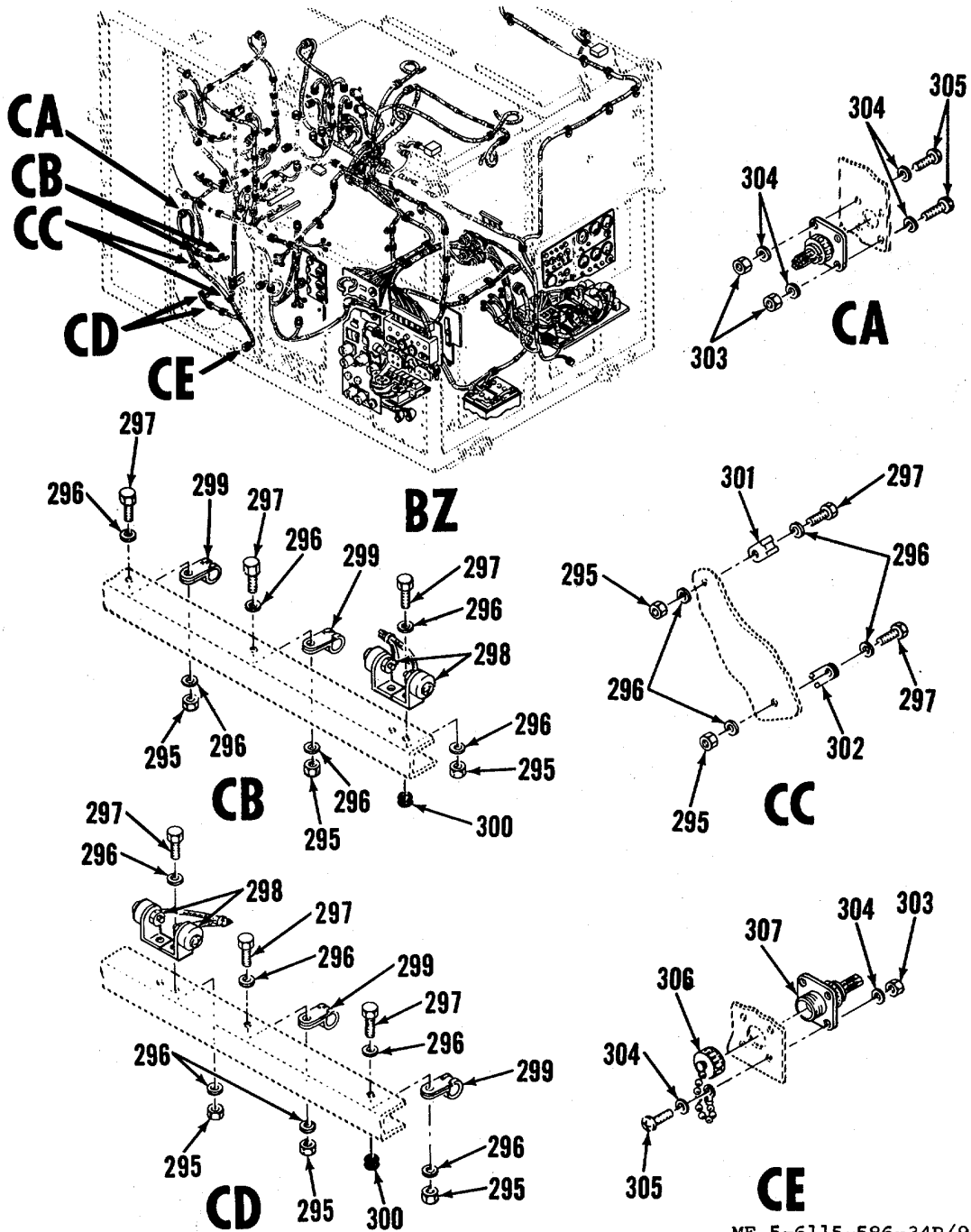

ME 5-6115-586-34P/9 (16)

Figure 9. Power plant electrical installation (Sheet 16 of 17)

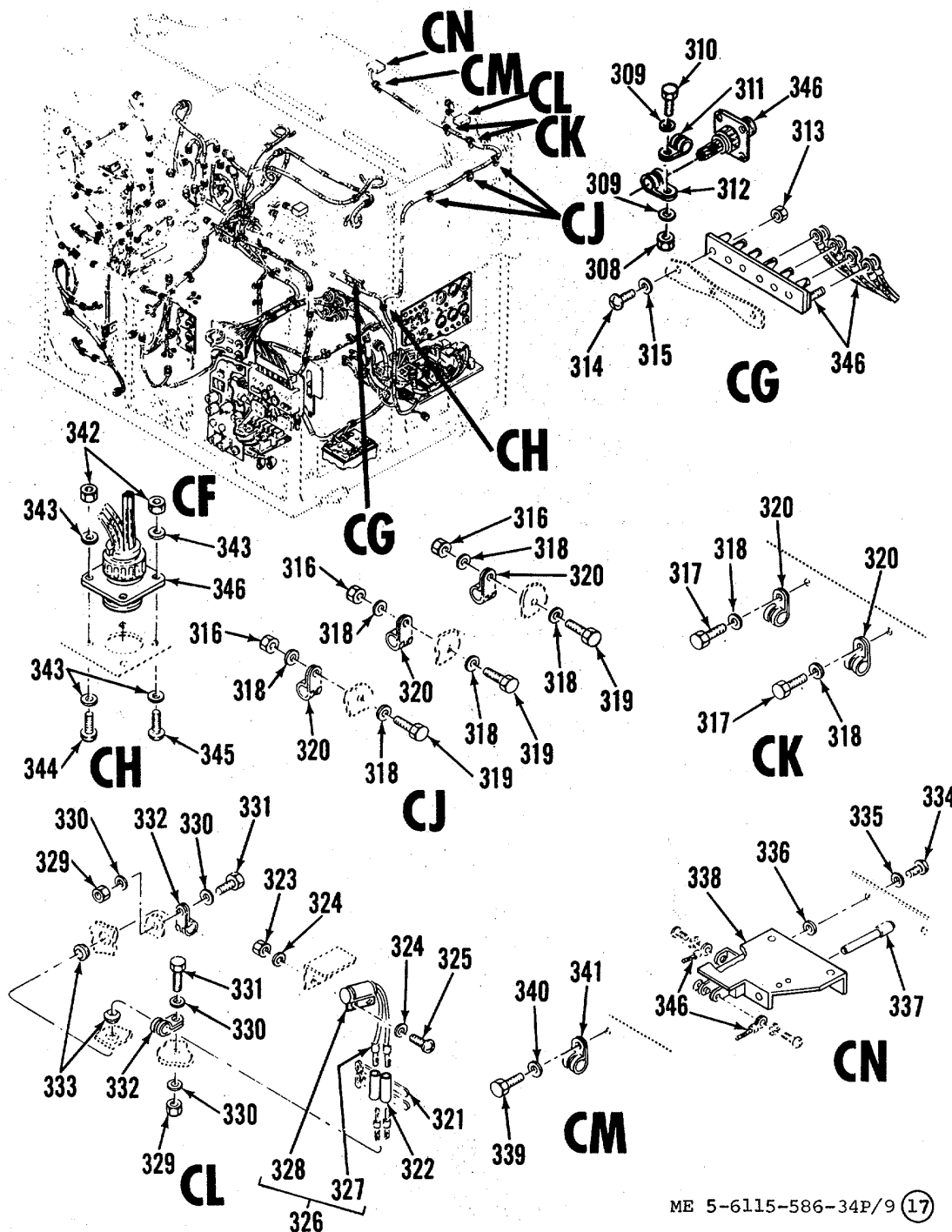

ME 5-6115-586-34P/9 (17)

Figure 9. Power plant electrical installation (Sheet 17 of 17)
112

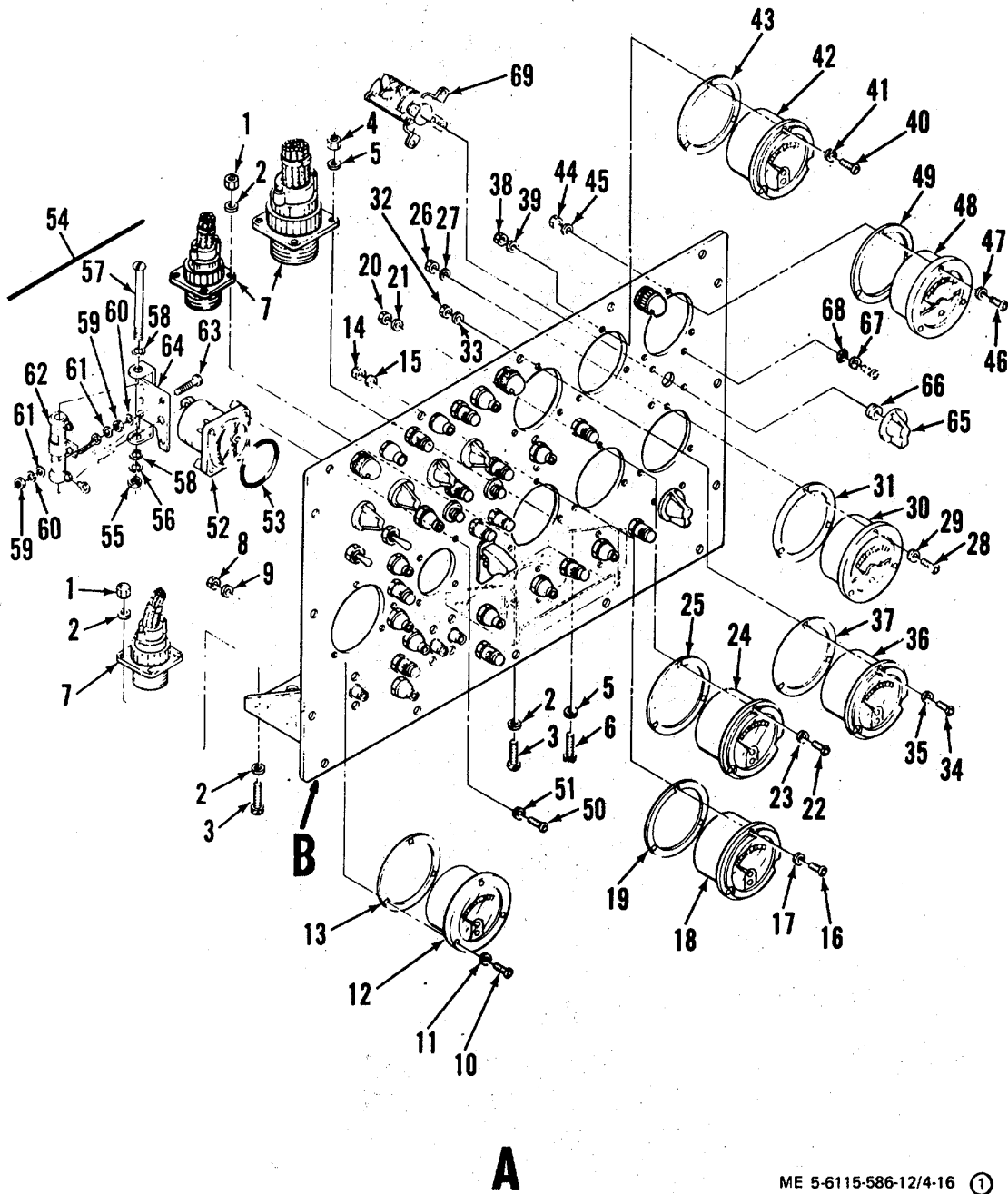

ME 5-6115-586-12/4-16 ①

Figure 10. Instrument panel assembly (Sheet 1 of 4)

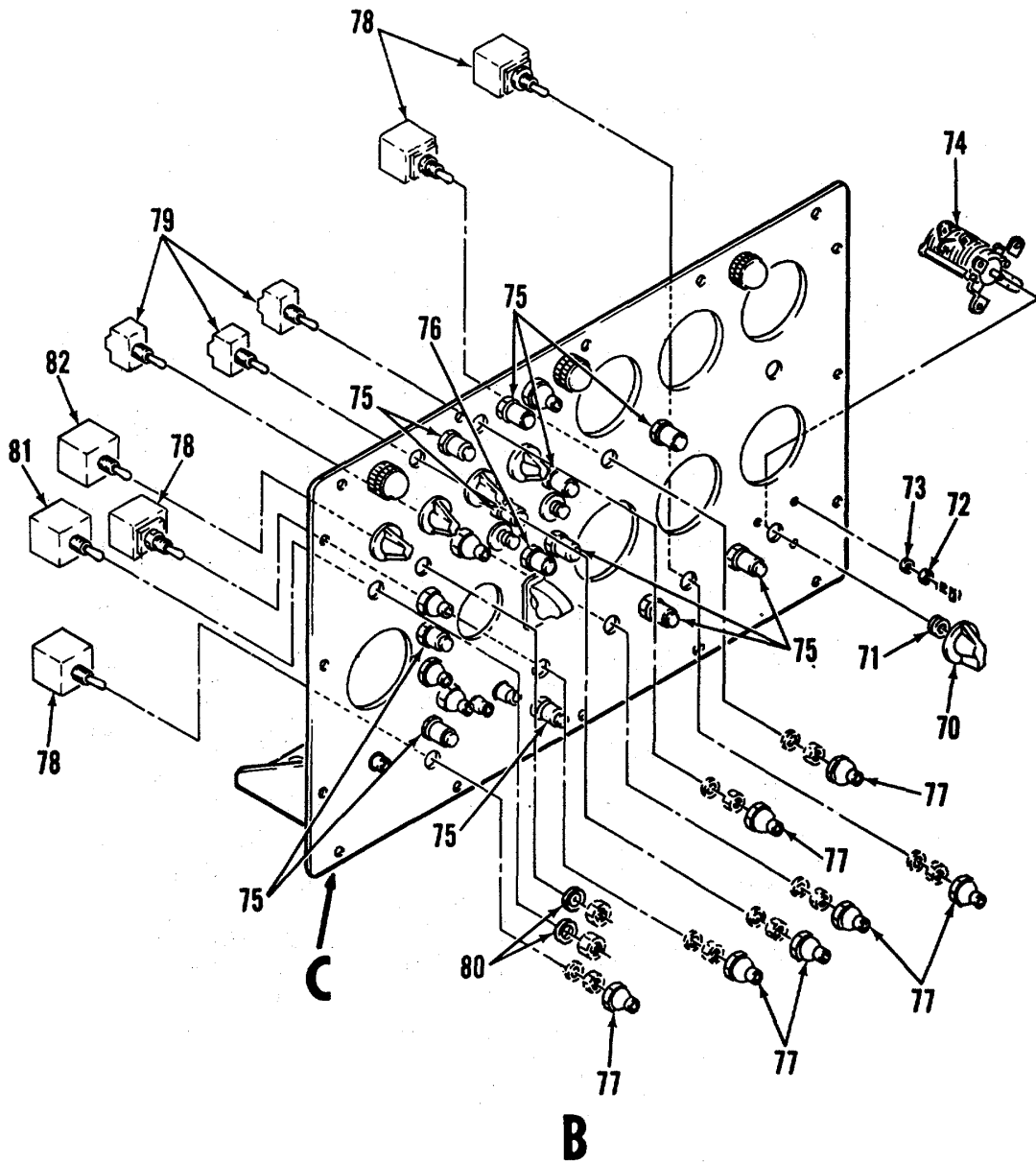

ME 5-6115-586-12/4-16 (2)

Figure 10. Instrument panel assembly (Sheet 2 of 4)

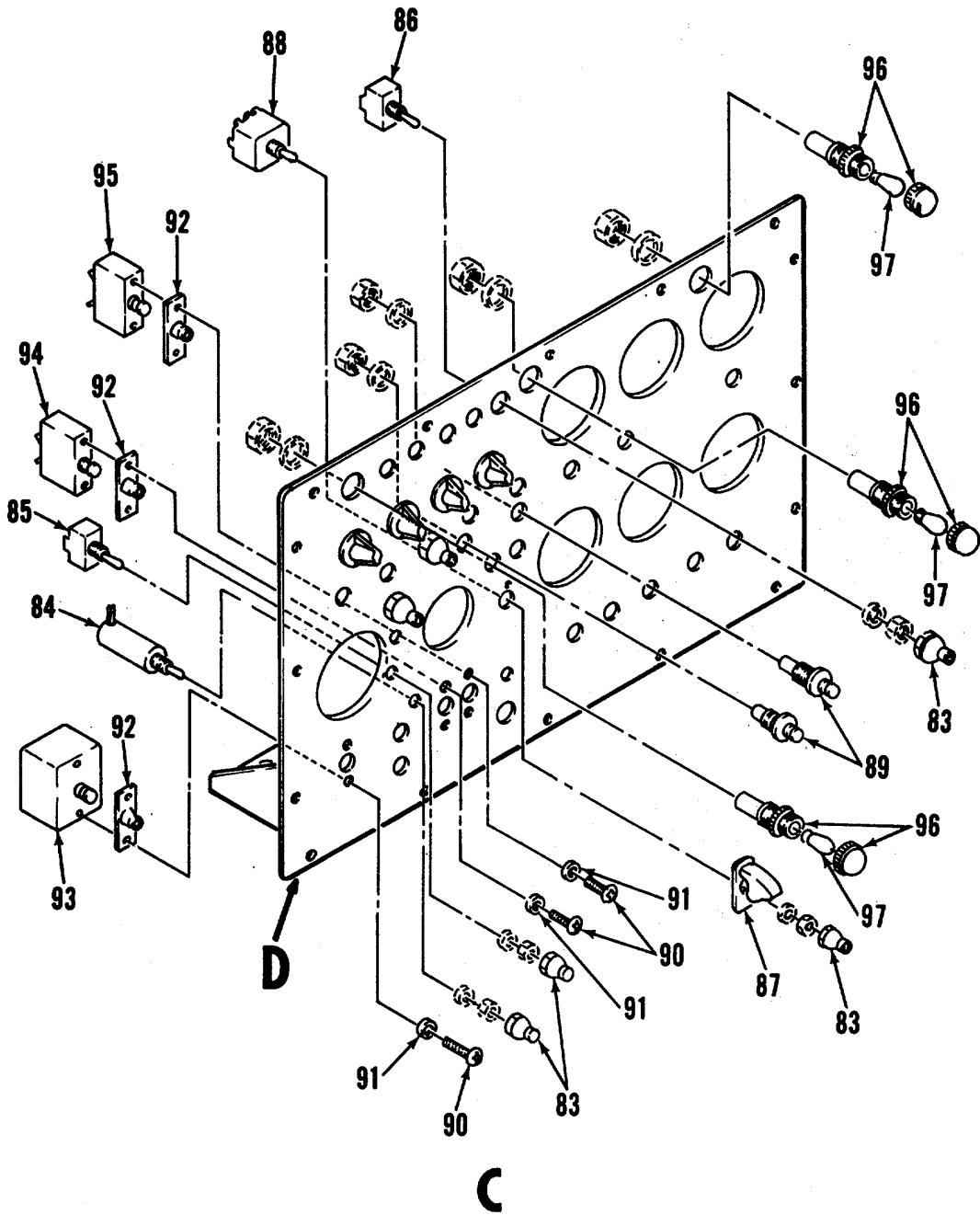

ME 5-6115-586-12/4-16 (3)

Figure 10. Instrument panel assembly (Sheet 3 of 4)
115

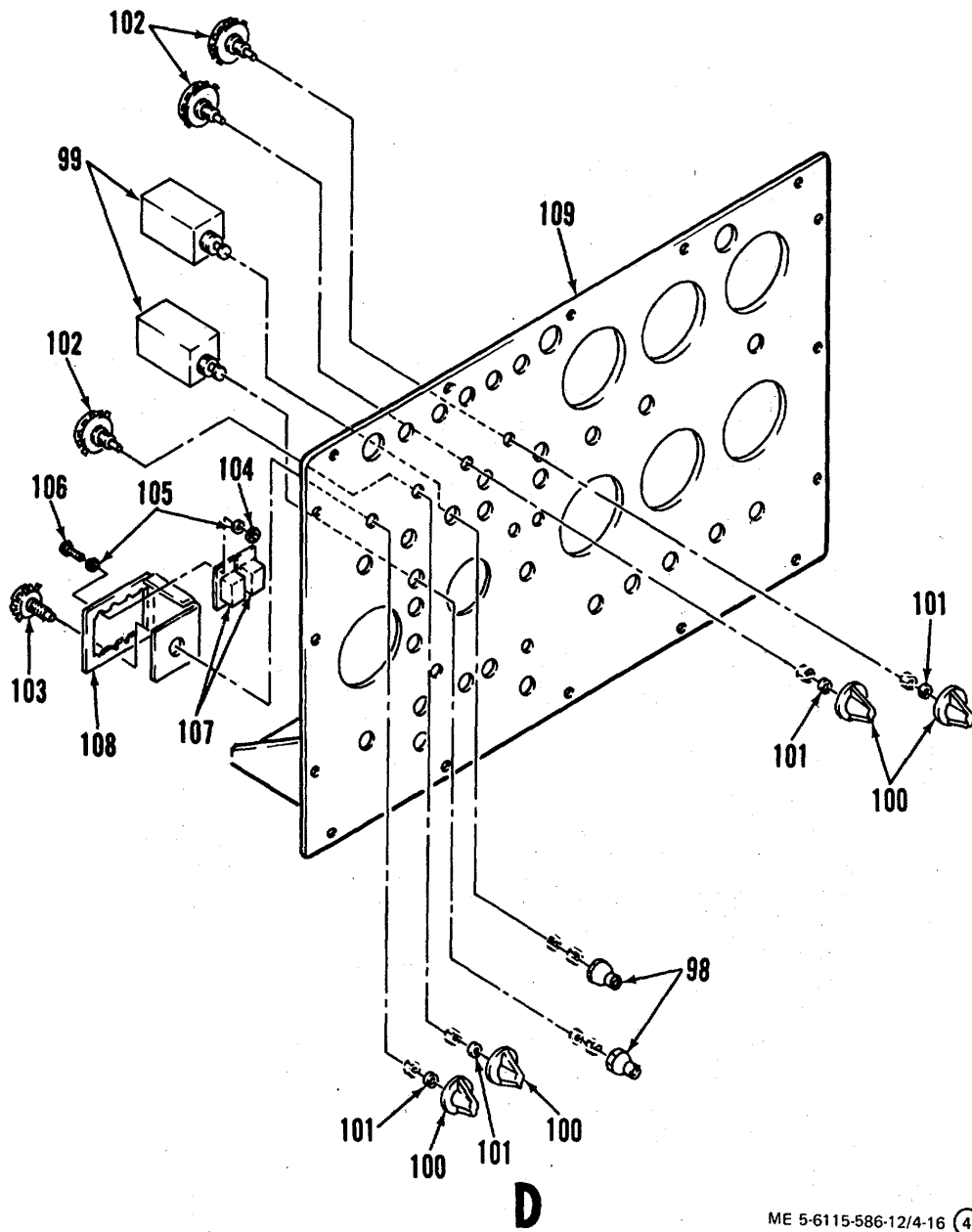
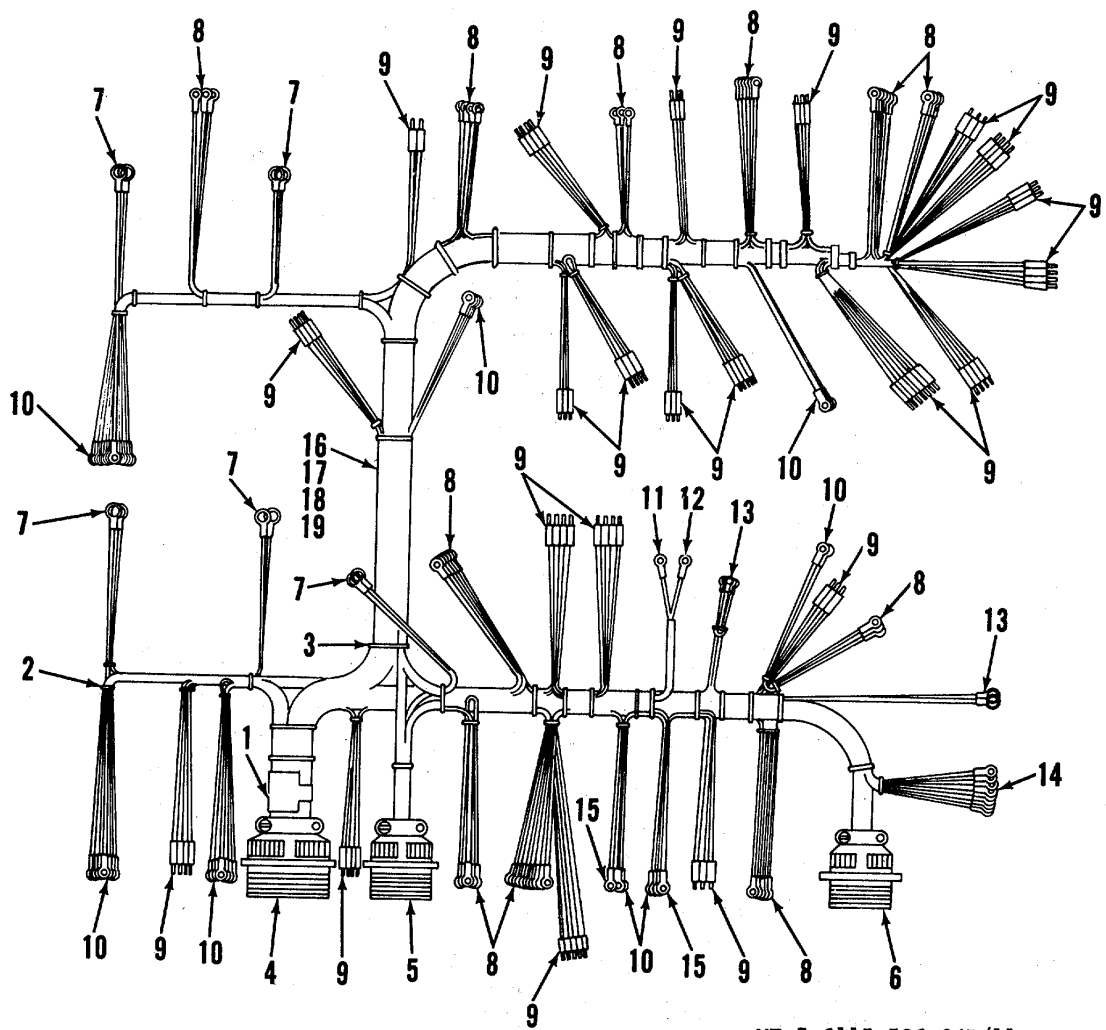

Figure 10 . Instrument panel assembly (Sheet 4 of 4)
116

ME 5-6115-586-12/4-16 (4)



ME 5-6115-586-34P/11

Figure 11. Control panel wire harness
117

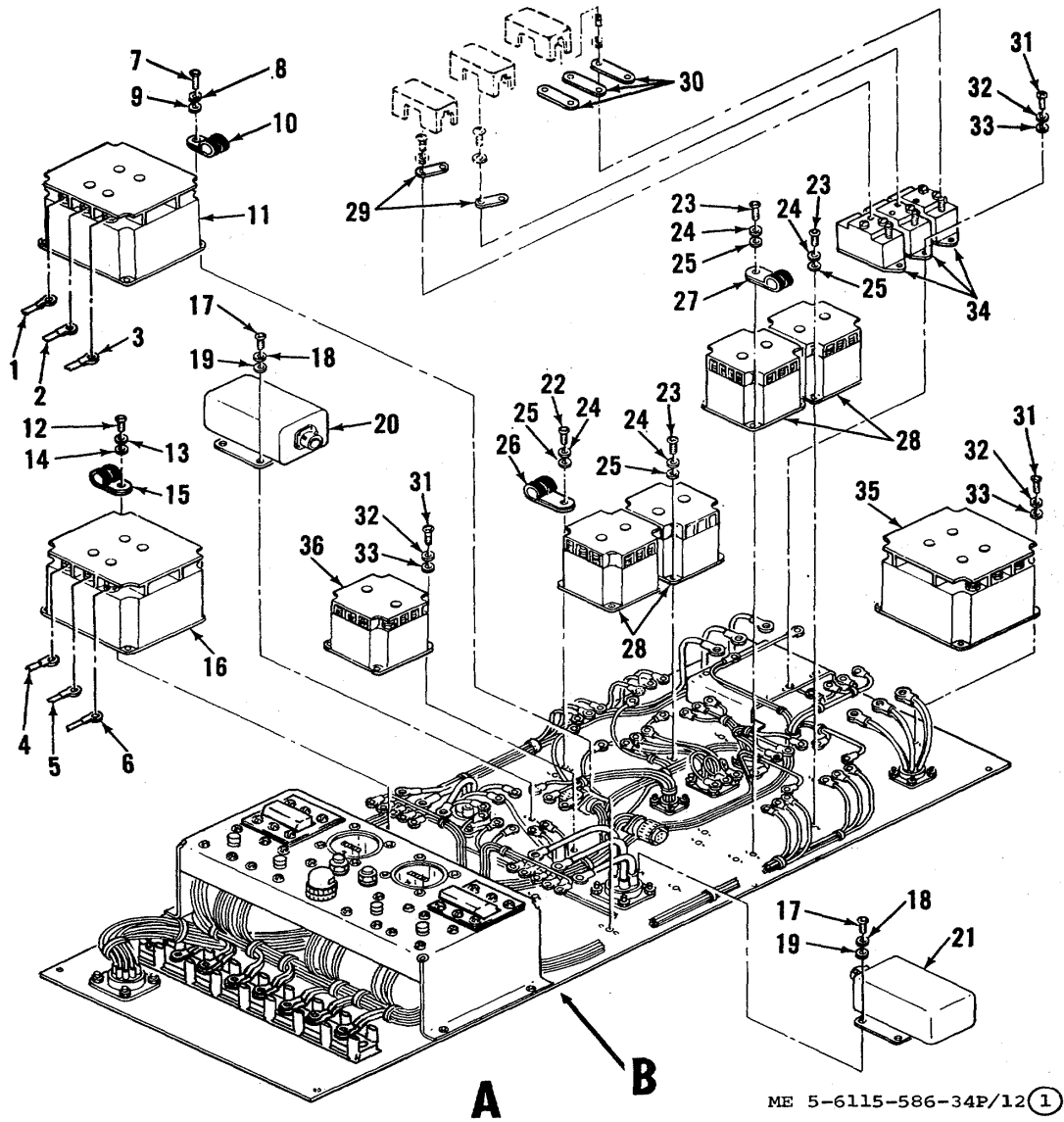

ME 5-6115-586-34P/12 (1)

Figure 12. Conditioned air system electrical panel (Sheet 1 of 3)

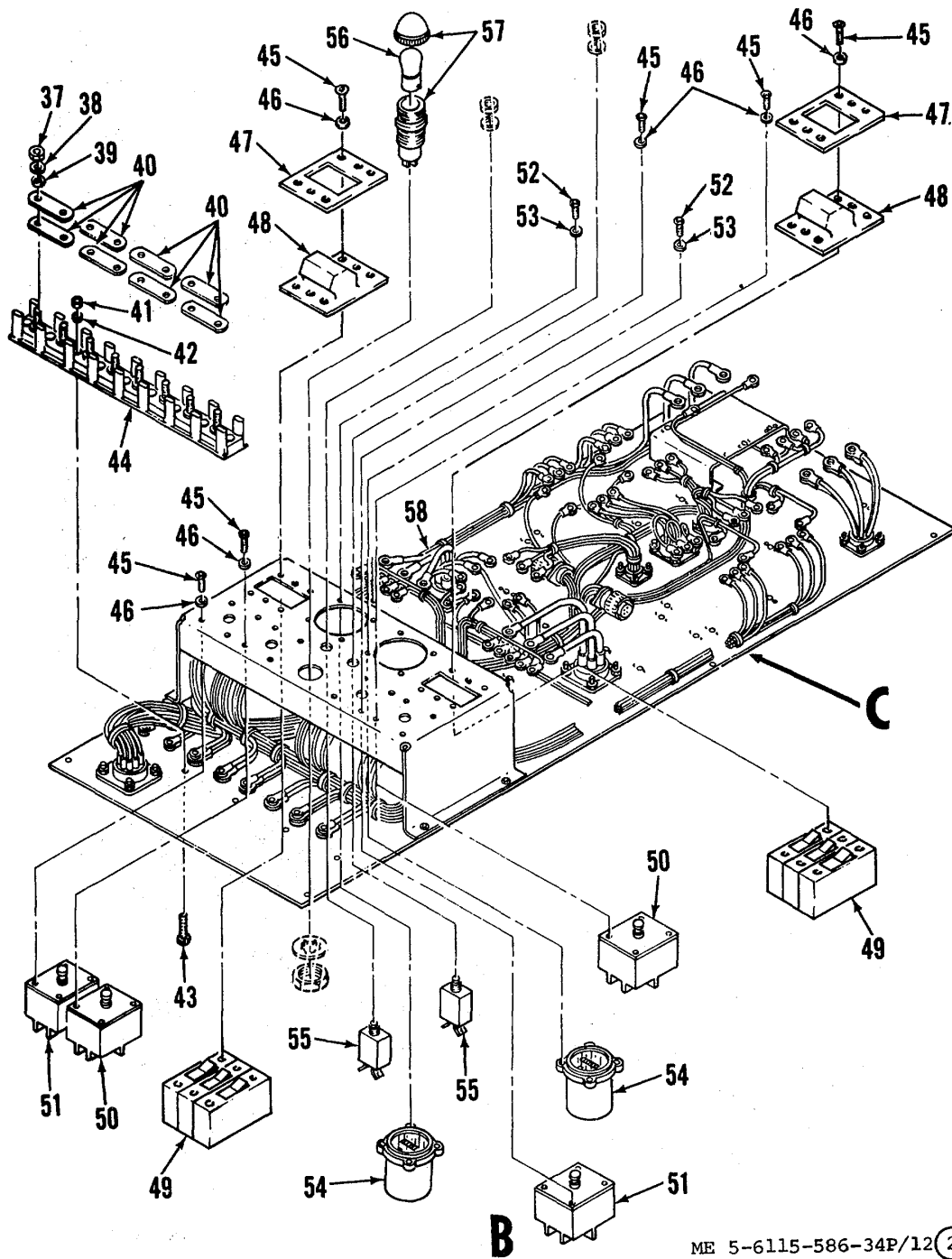

Figure 12. Conditioned air system electrical panel (Sheet 2 of 3)
119

ME 5-6115-586-34P/12 (2)

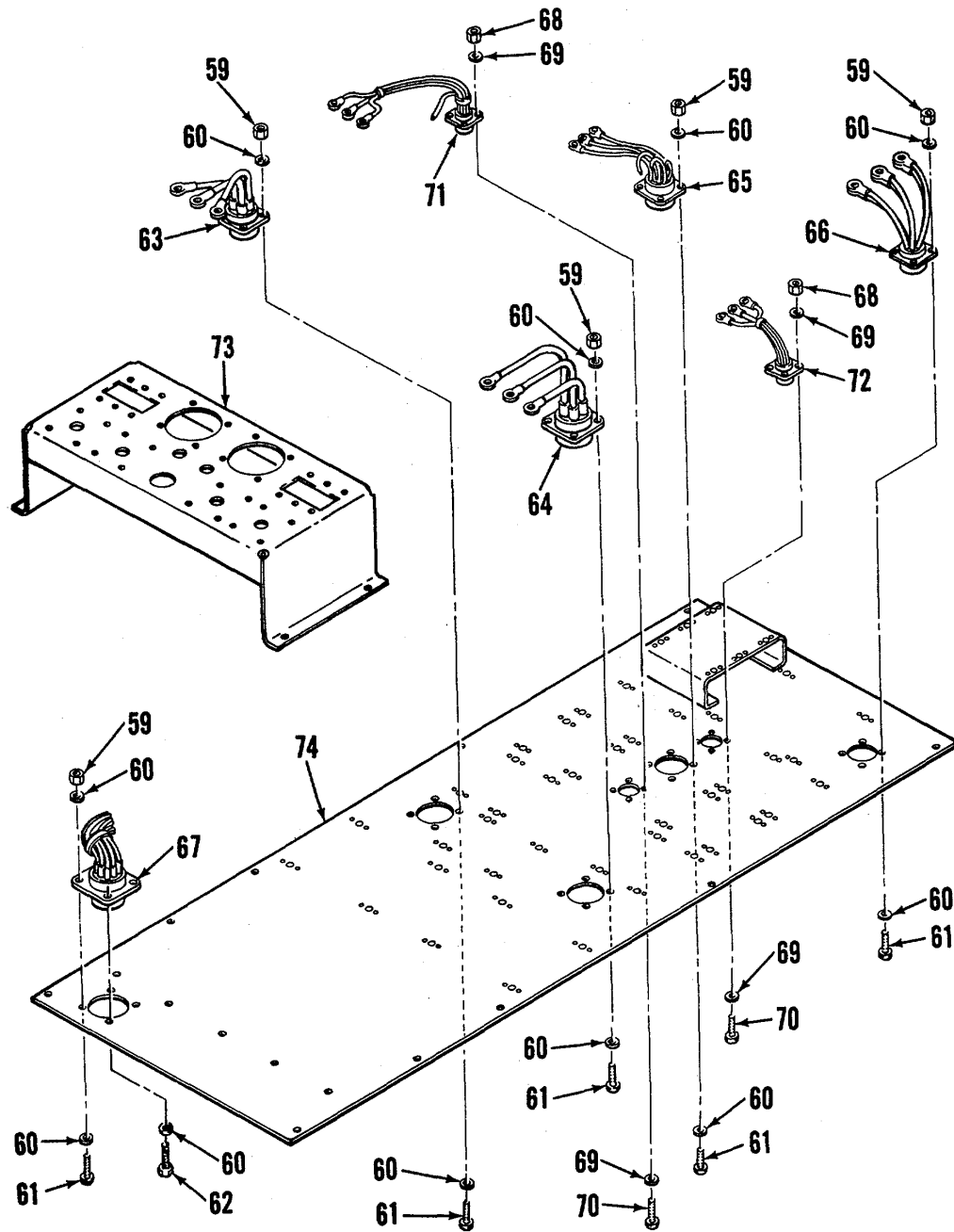
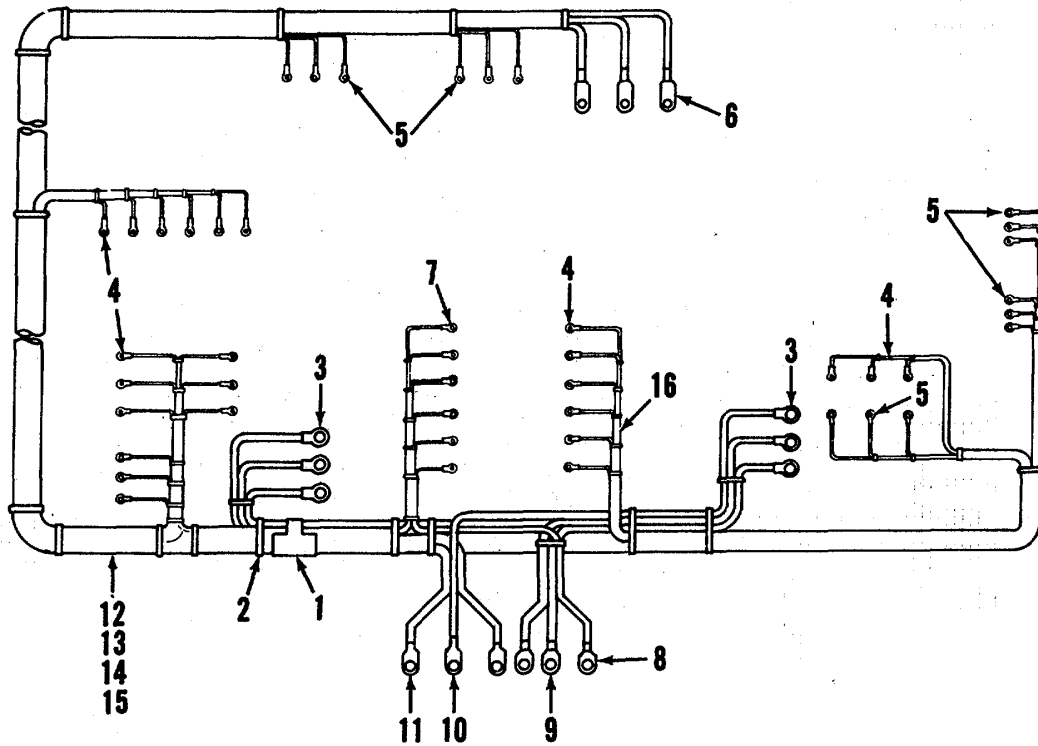
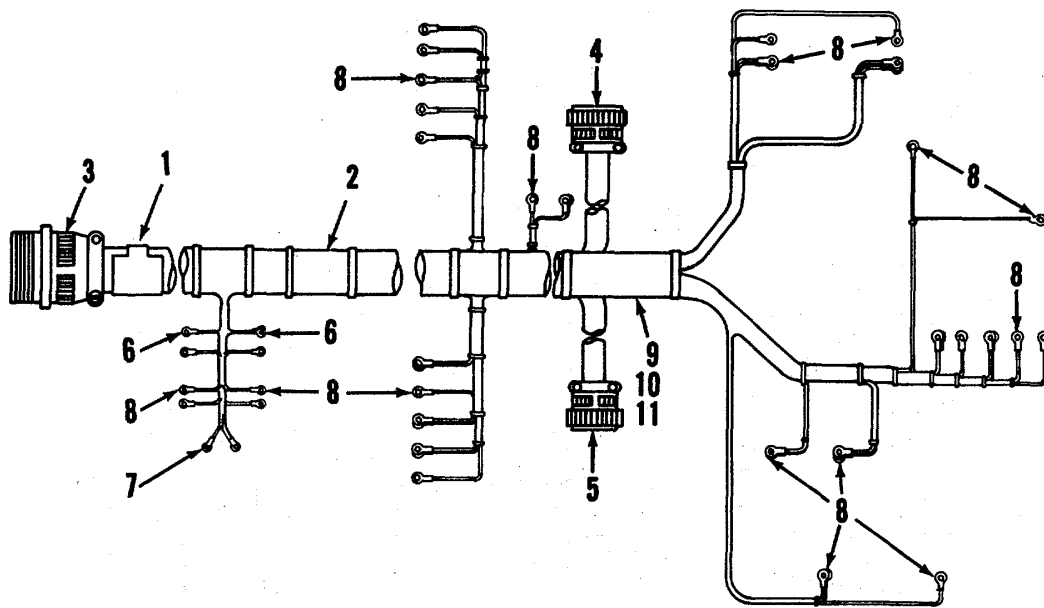

Figure 12. Conditioned air system electrical panel (Sheet 3 of 3)



ME 5-6115-586-34P/13

Figure 13. Air conditioning power wire harness



ME 5-6115-586-34P/14

Figure 14. DC Power wire harness

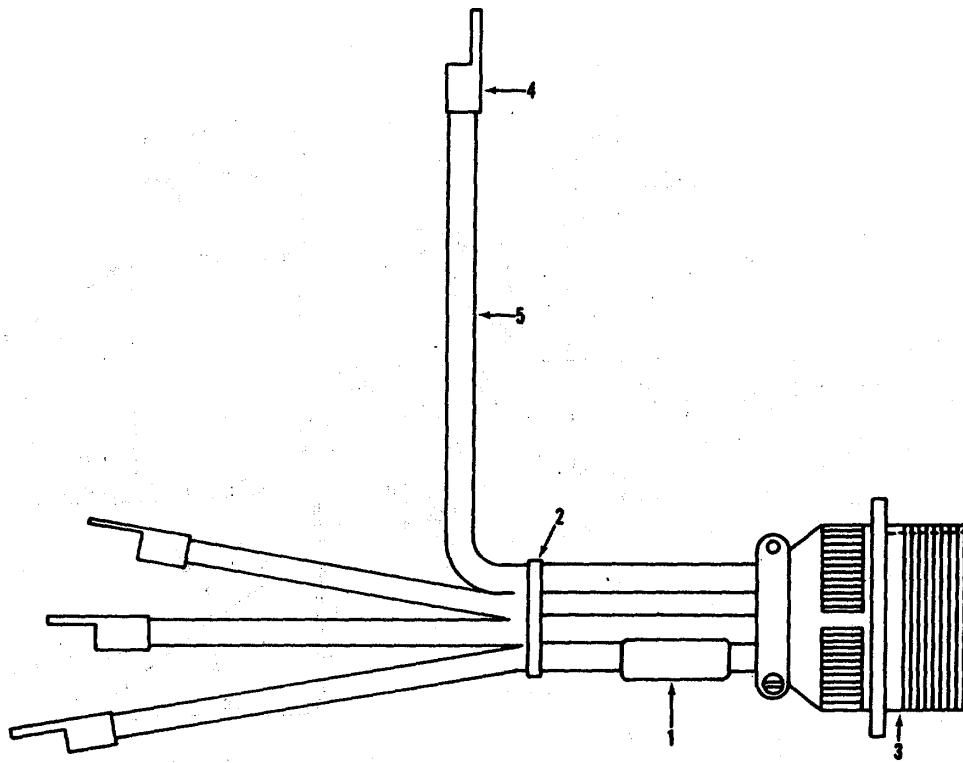

ME-5-6115-434-35P/11

Figure 15. Compressor wire harness

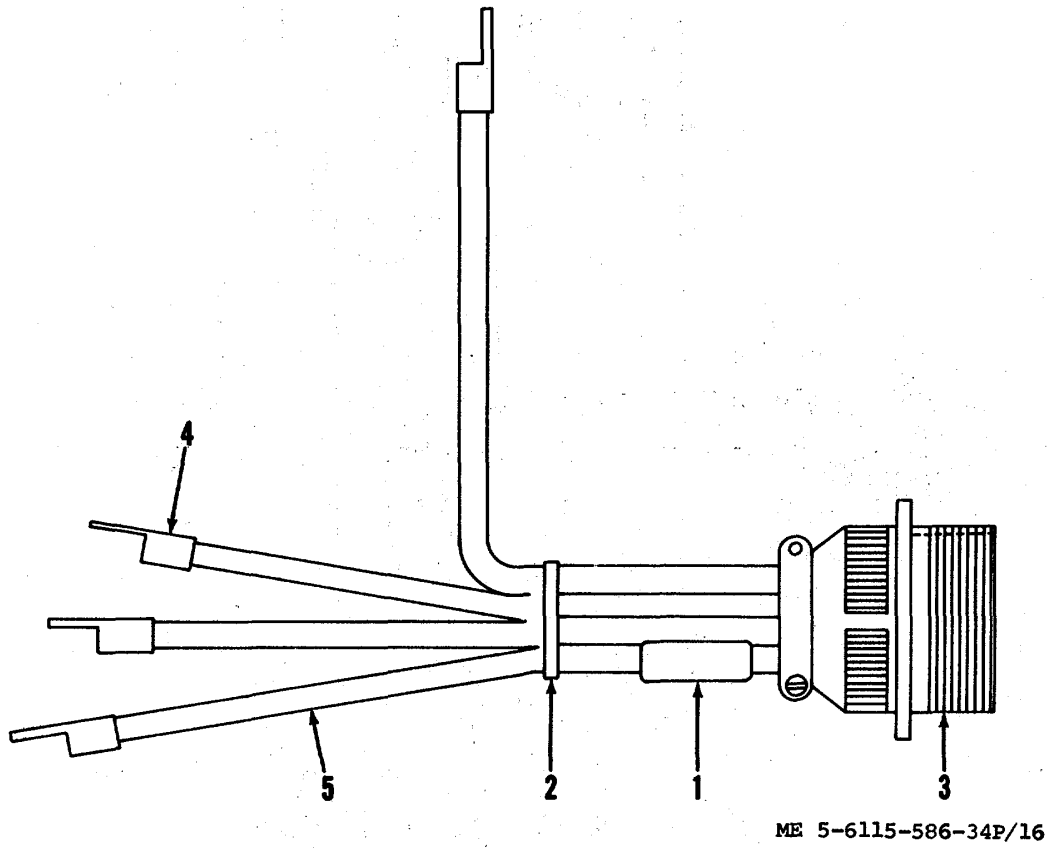
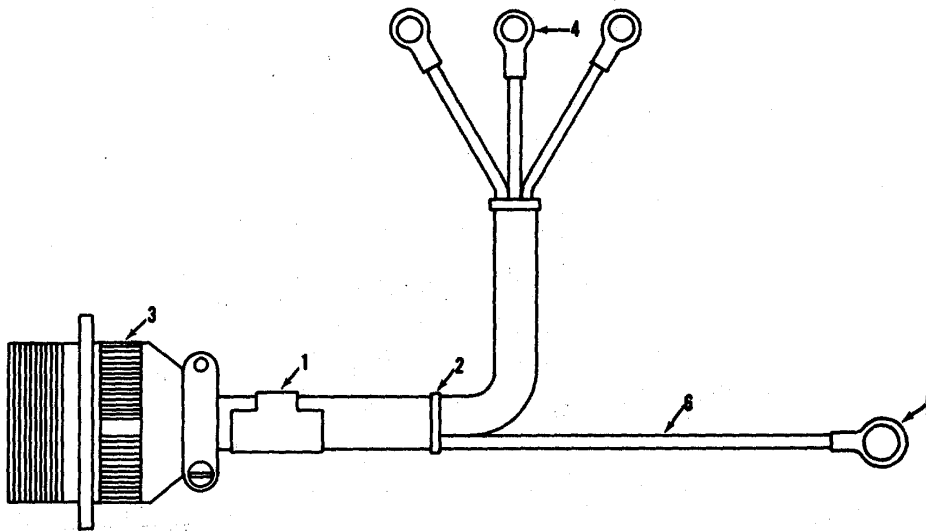
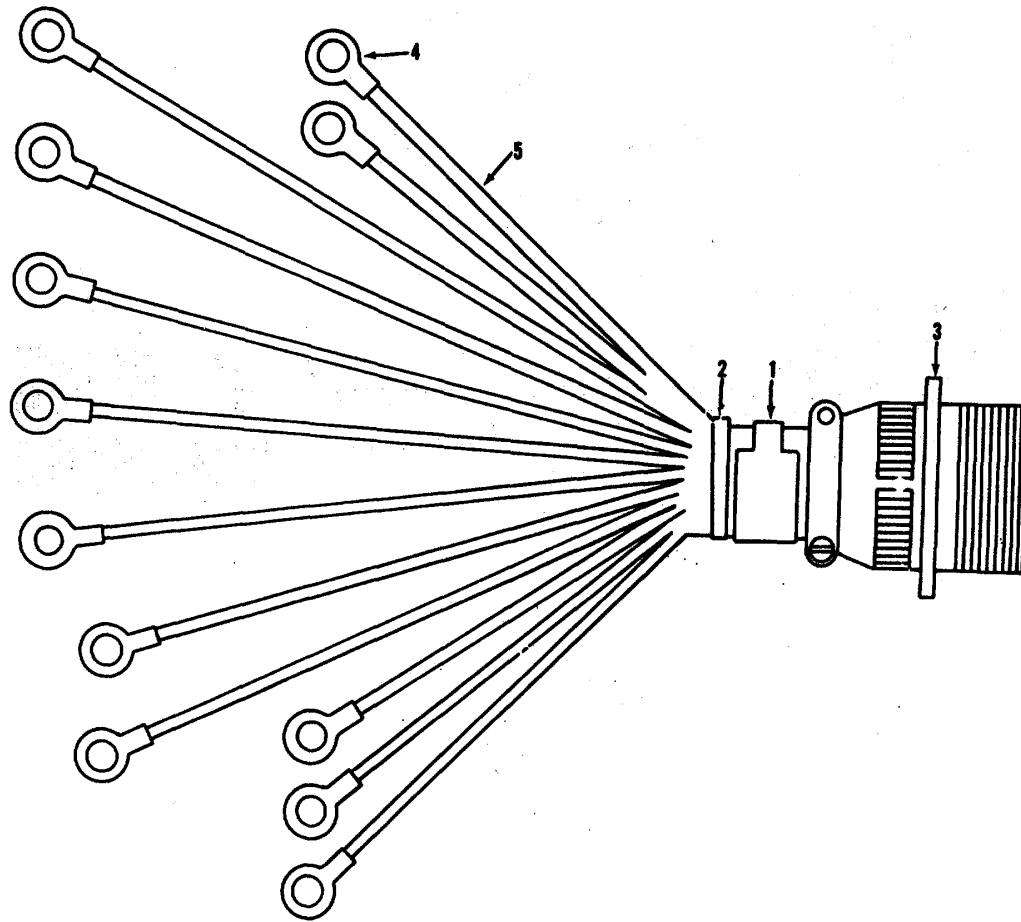

Figure 16. Compressor wire harness



ME-5-6115-434-35P/13

Figure 17. Remote fan wire harness



ME 5-6115-586-35P/18

Figure 18. Condenser fans wire harness

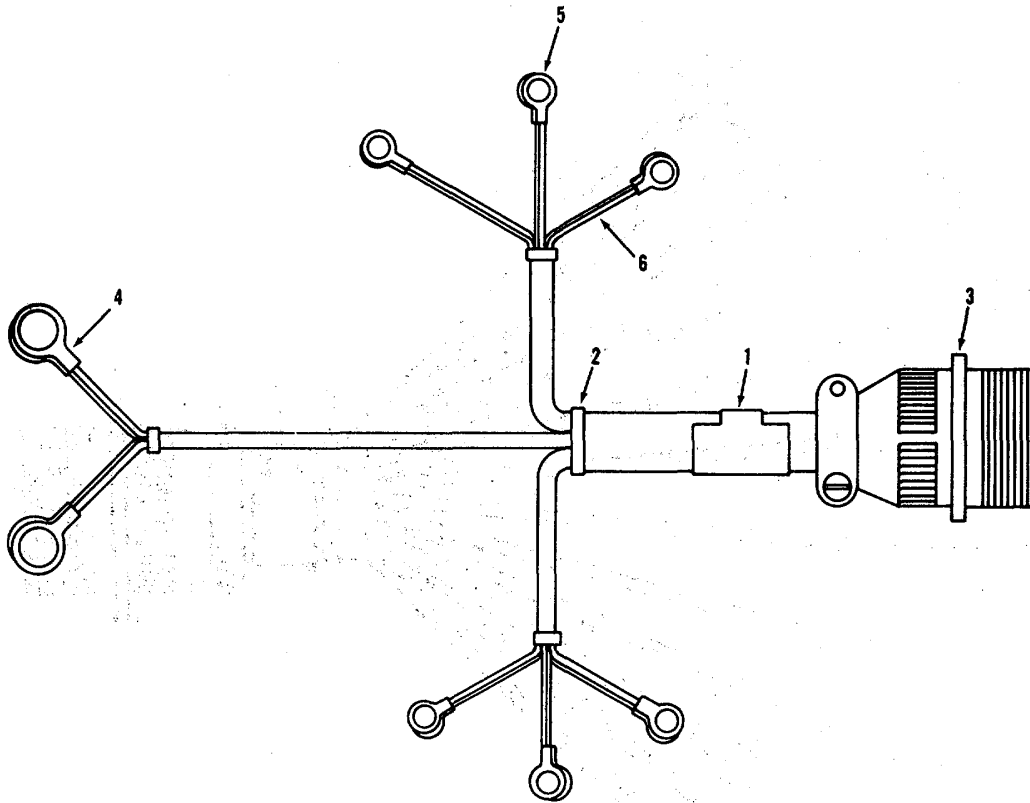

ME 5-6115-586-35P/19

Figure 19. Recirculating fans wire harness

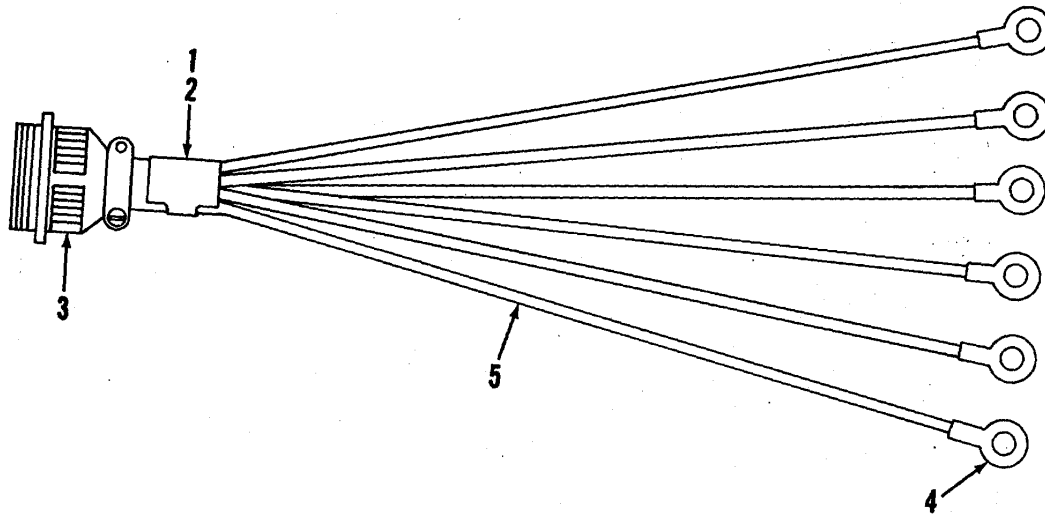

ME 5-6115-586-34P/20

Figure 20. Remote power wire harness

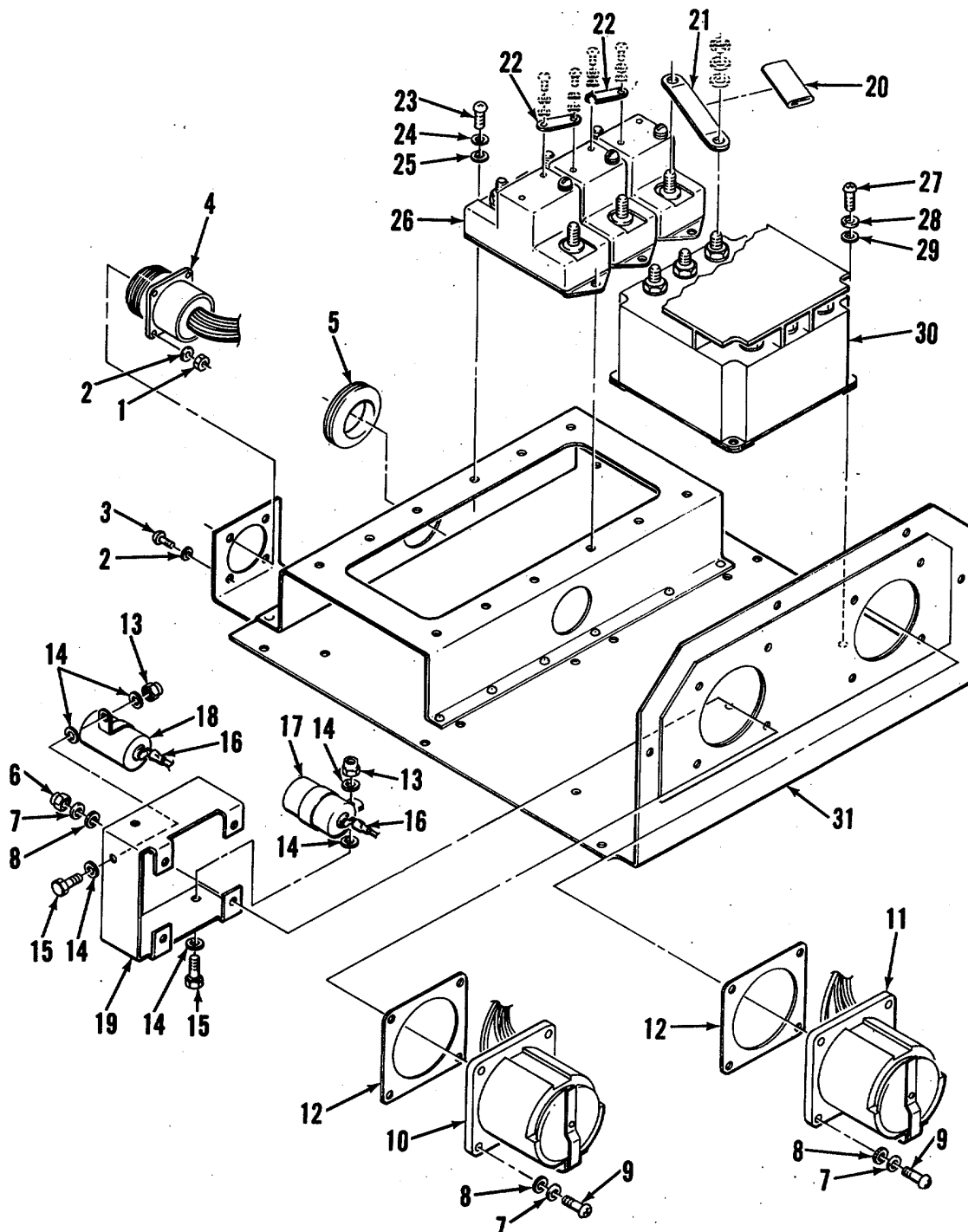

ME 5-6115-586-34P/22:

Figure 22. Auxiliary power tray assembly

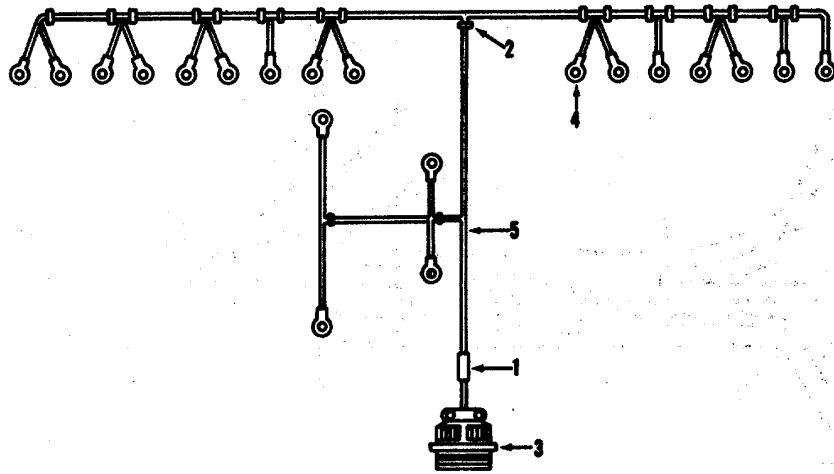

ME-5-6115-434-35P/18

Figure 23. 400 Hz Auxiliary power wire harness

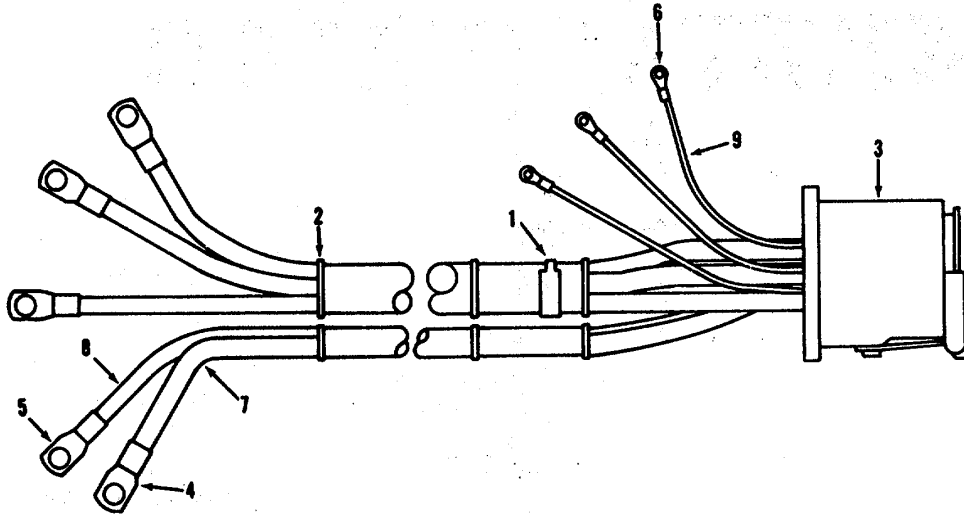

ME-5-6115-434-35P/20

Figure 25. 400 Hz Auxiliary output No. 2 wire harness

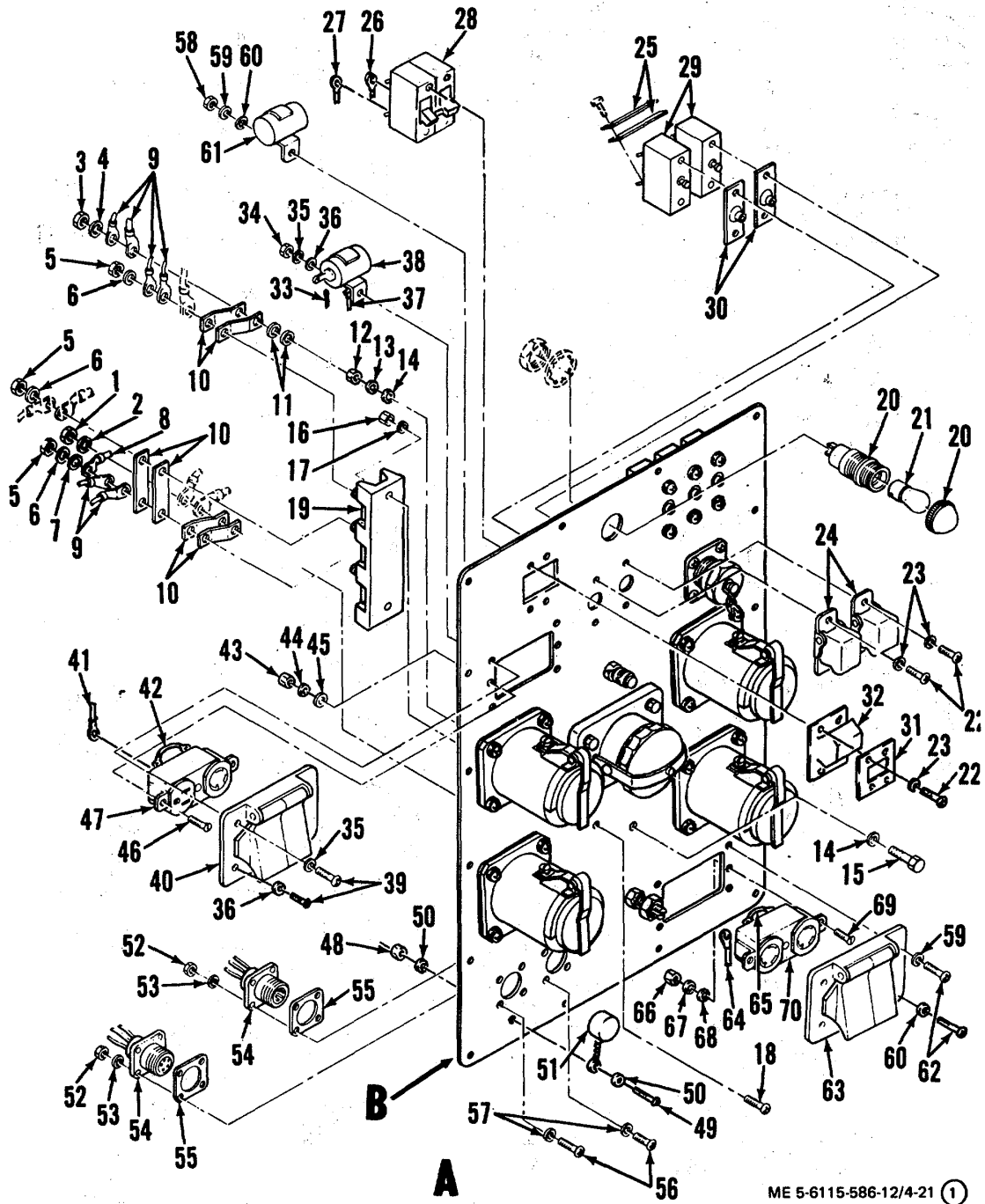
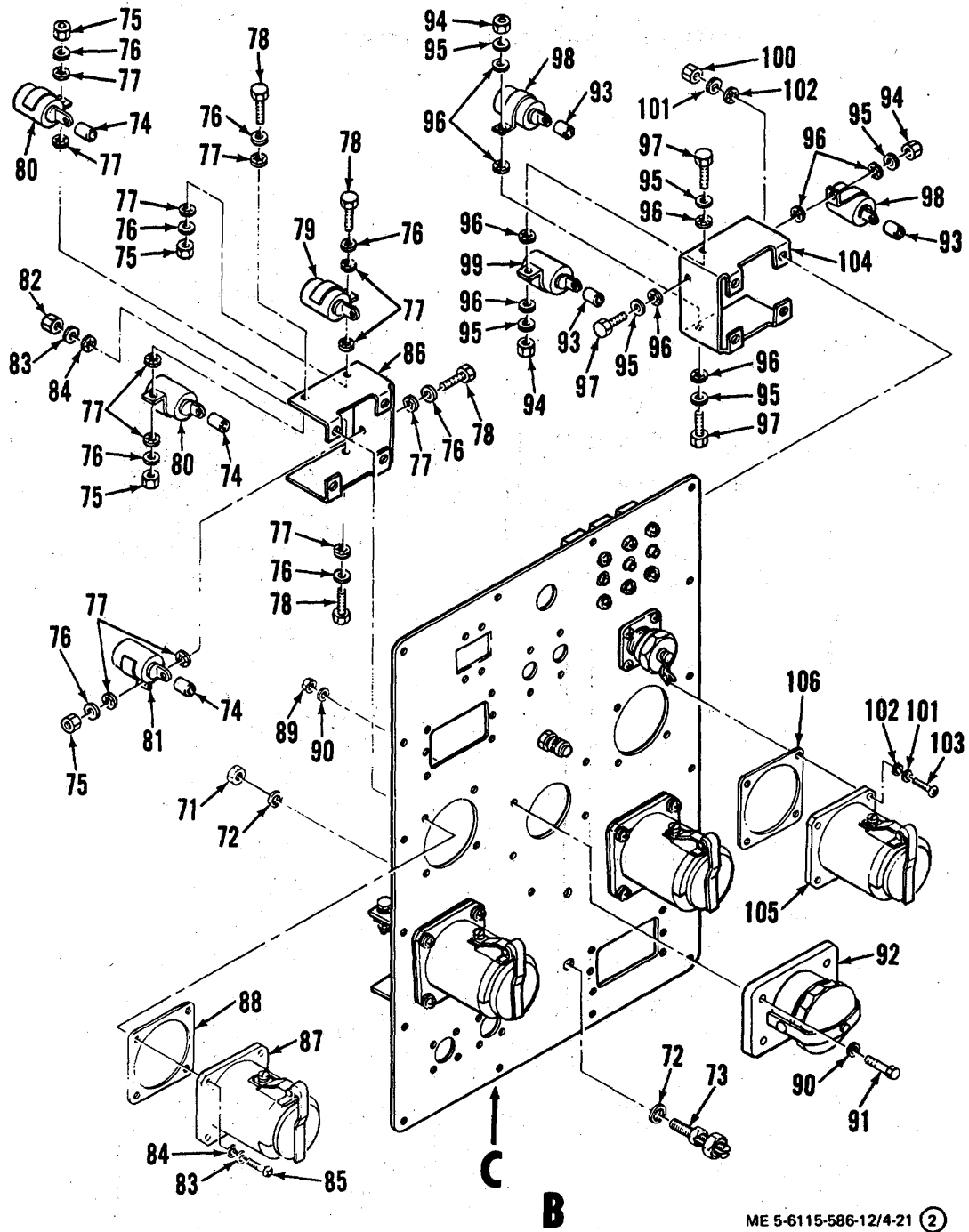

Figure 26. Receptacle panel assembly (sheet 1 of 3)

ME 5-6115-586-12/4-21 (1)



ME 5-6115-586-12/4-21 (2)

Figure 26. Receptacle panel assembly (sheet 2 of 3)

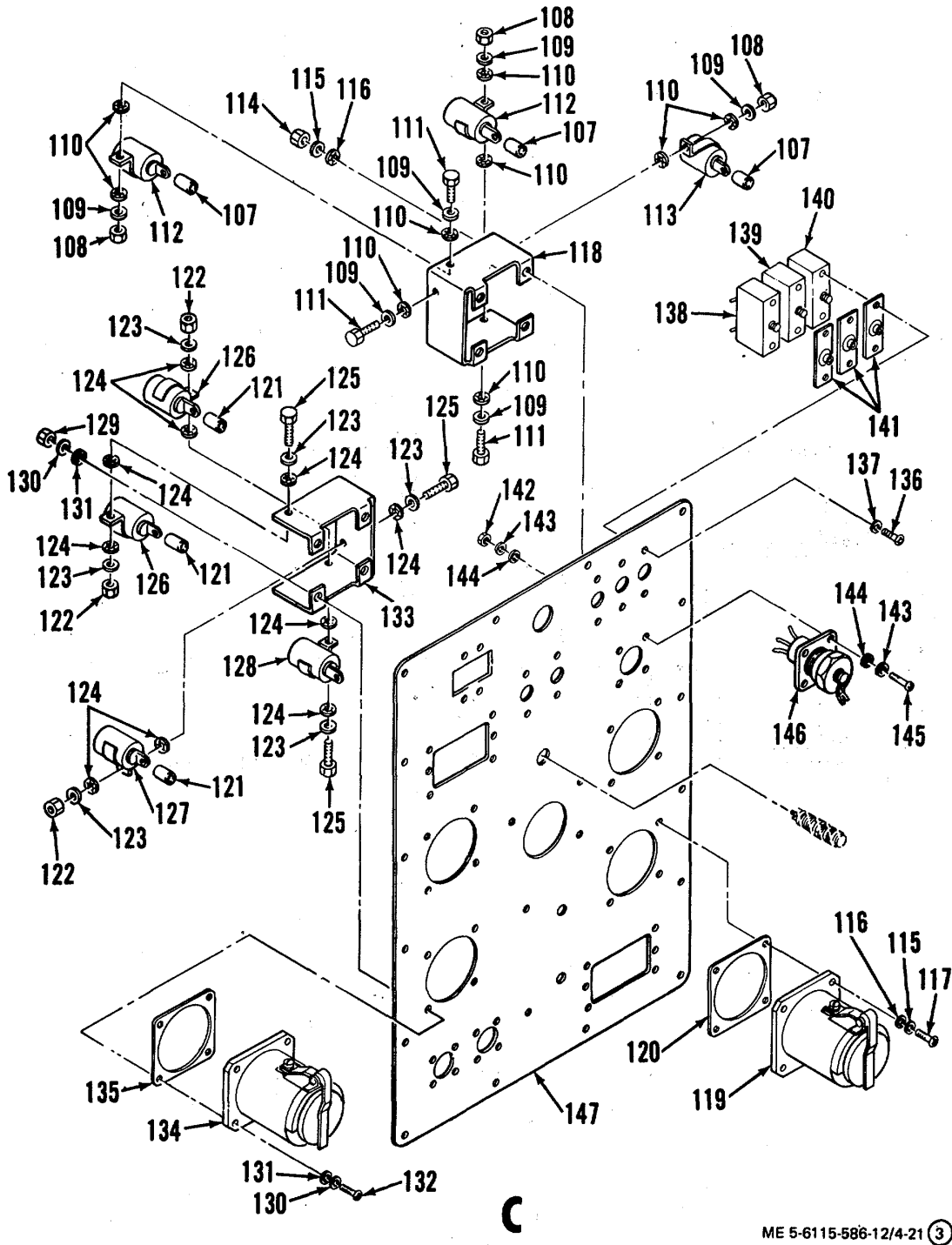

ME 5-6115-586-12/4-21 (3)

Figure 26. Receptacle panel assembly (sheet 3 of 3)

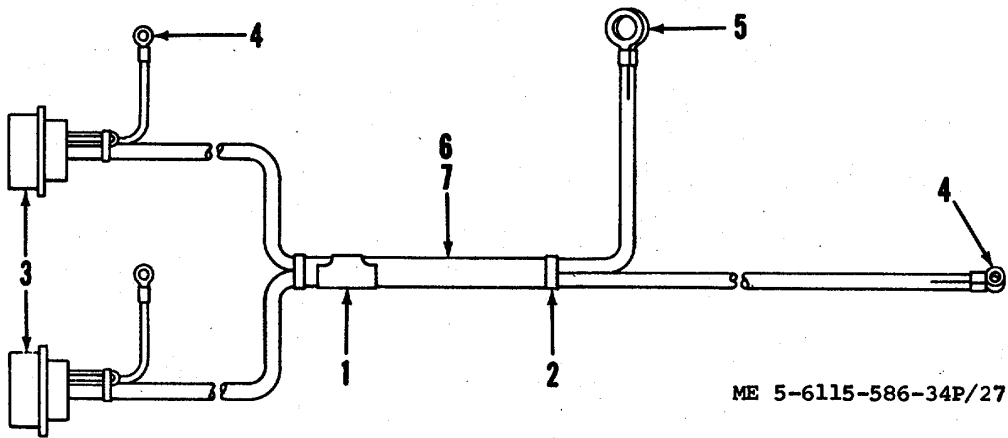

Figure 27. Water heater wire harness

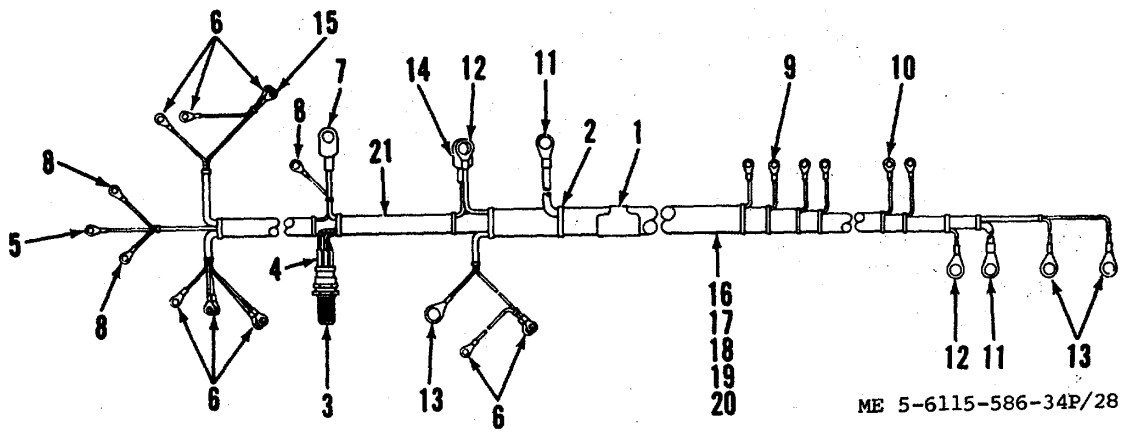

Figure 28. Receptacle panel wire harness

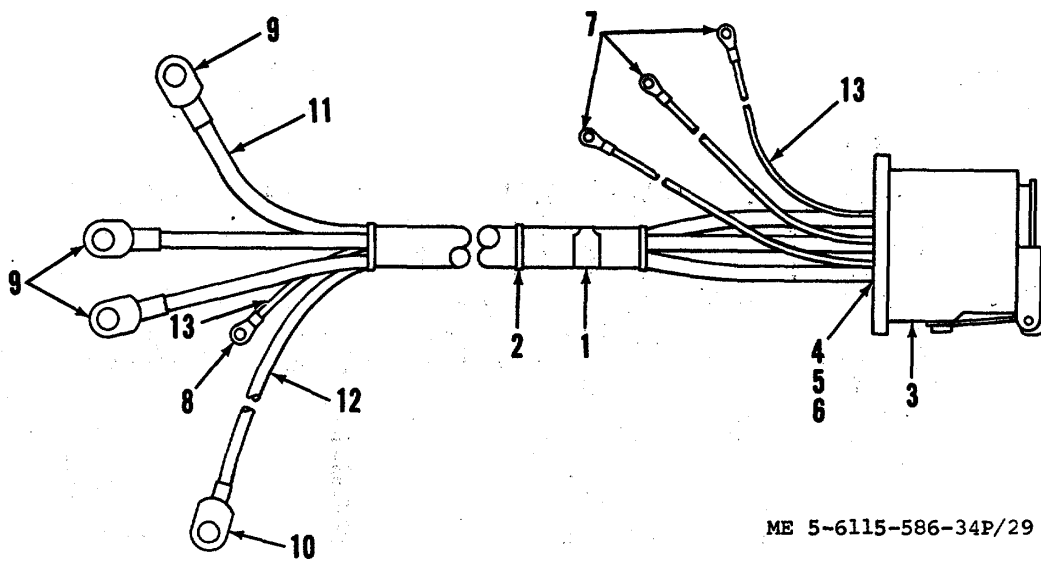
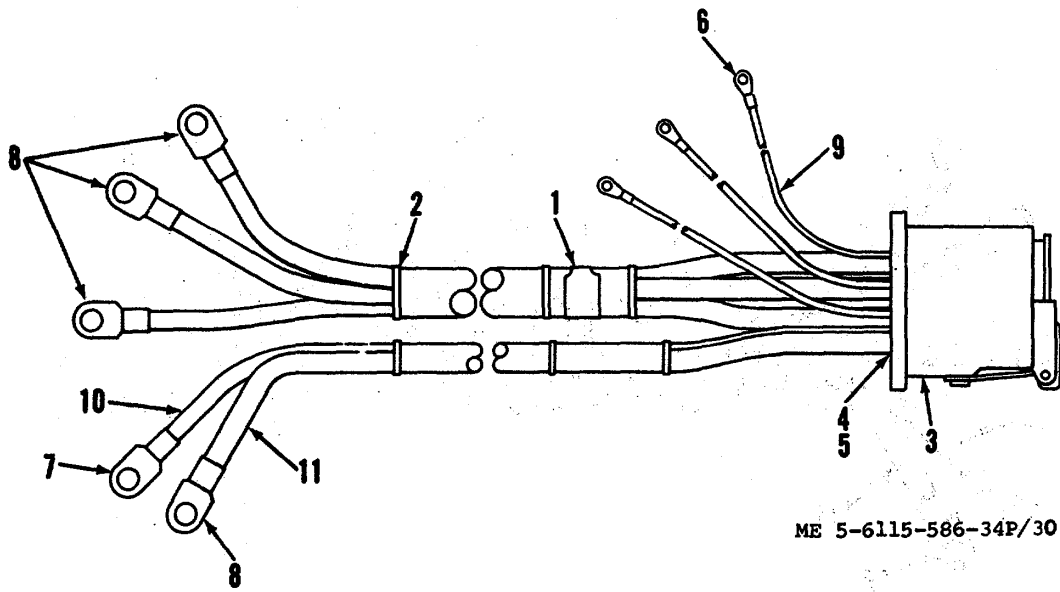

Figure 29. 60 Hz Output wire harness



ME 5-6115-586-34P/30

Figure 30. 400 Hz Output wire harness

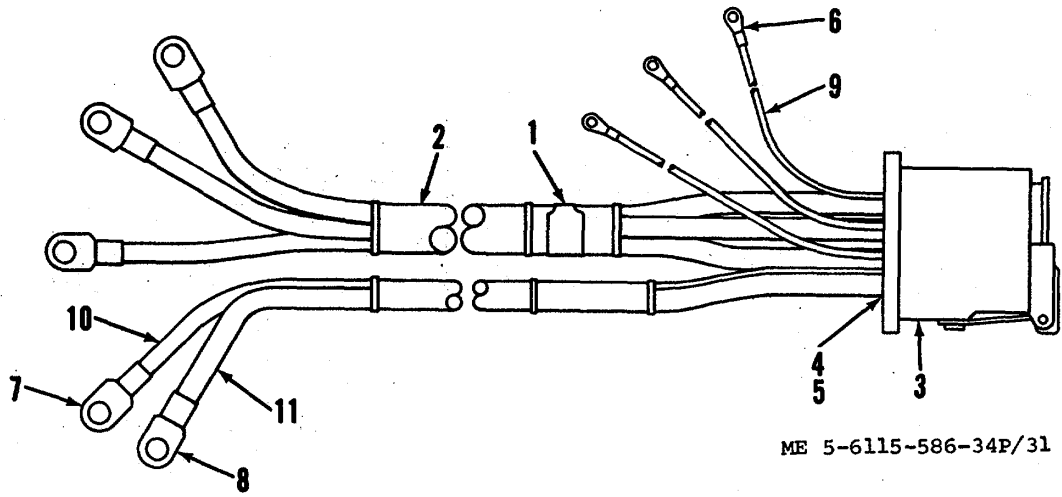

Figure 31. 400 Hz Output wire harness

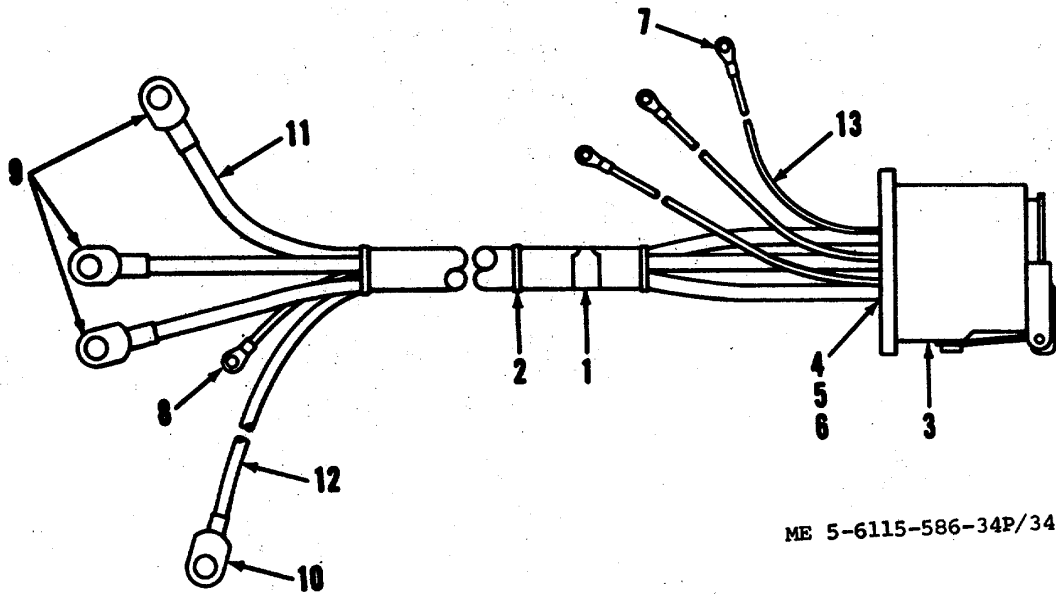

Figure 34. 60 Hz output wire harness

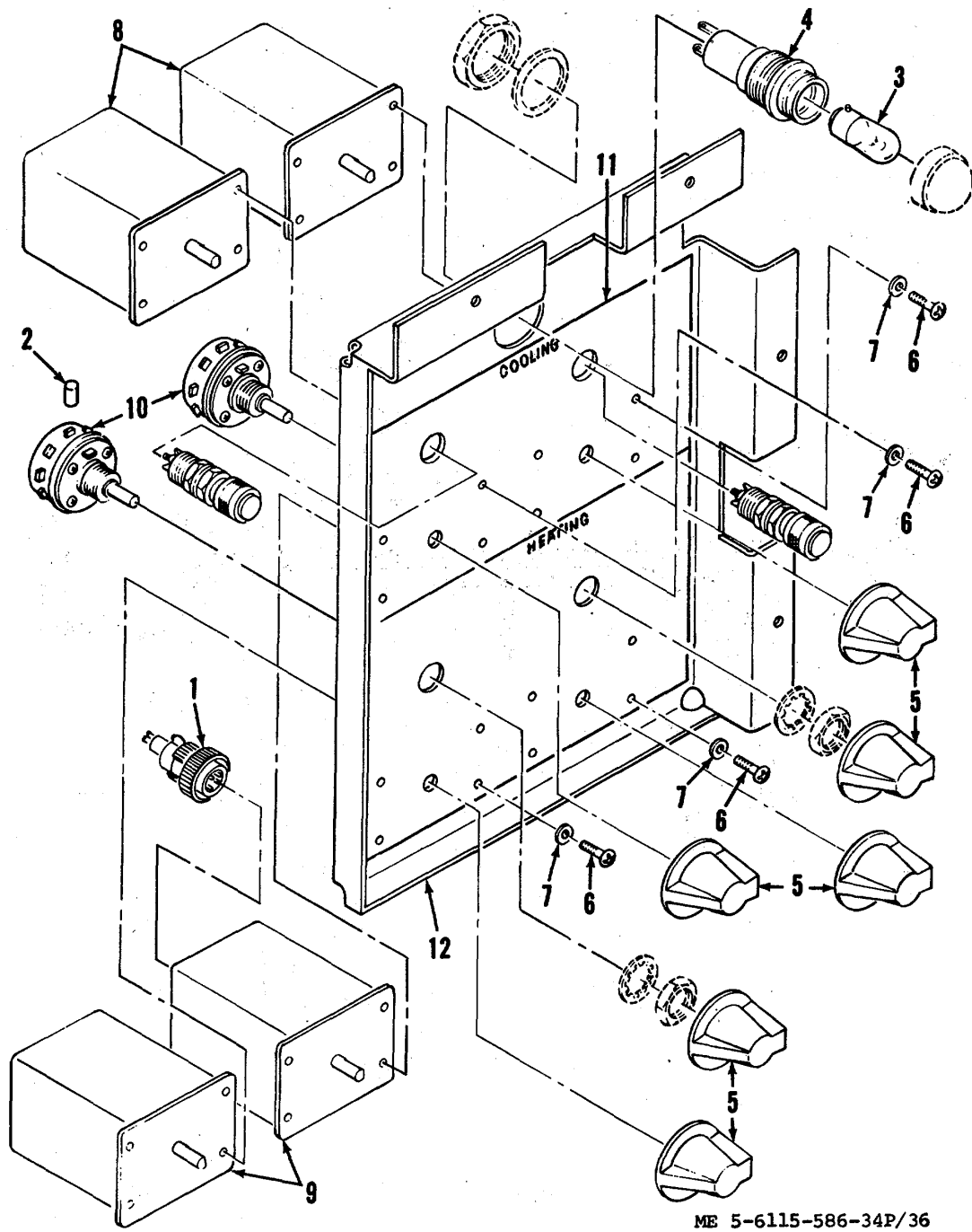
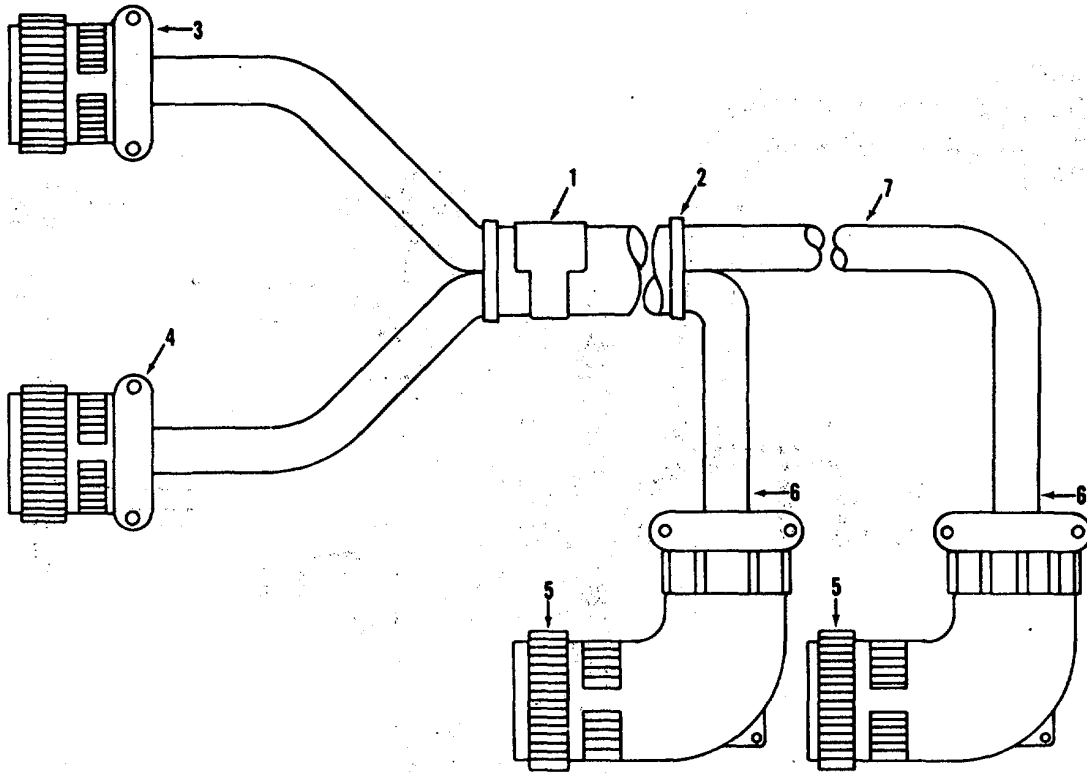
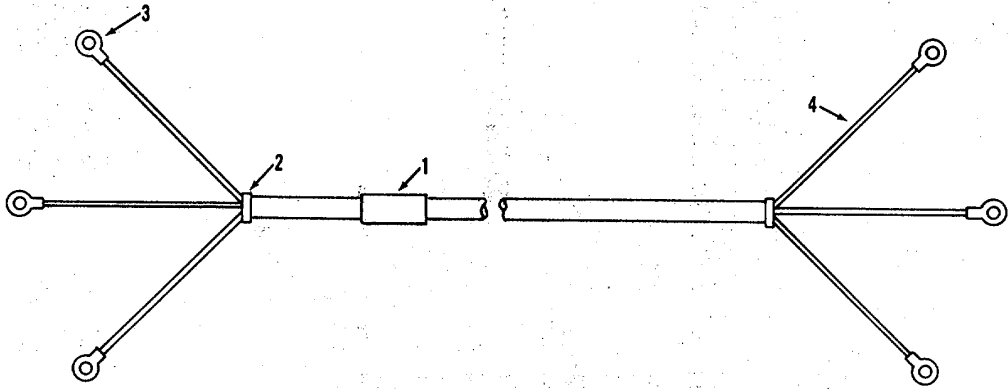

Figure 36. Air conditioning and heat control panel



ME-5-6115-434-35P/24

Figure 37. Air conditioning and heat panel wire harness



ME-5-6115-434-35P/26

Figure 38. Compressor wire harness

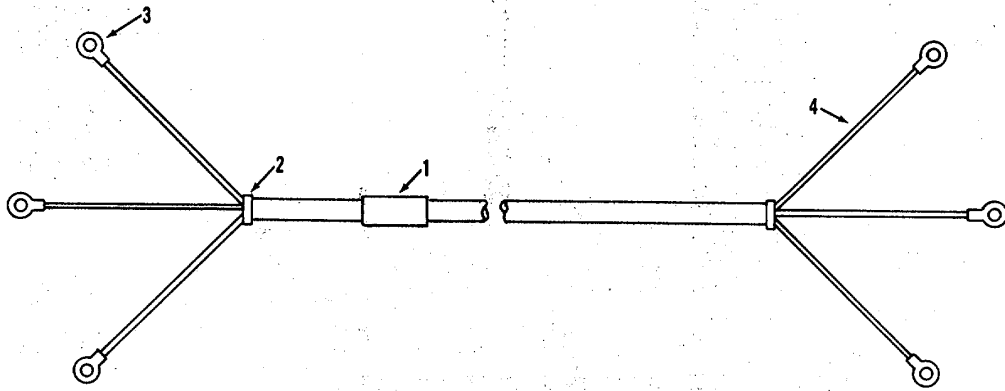

ME-5-6115-434-35P/26

Figure 39. 400 Hz Auxiliary power wire harness

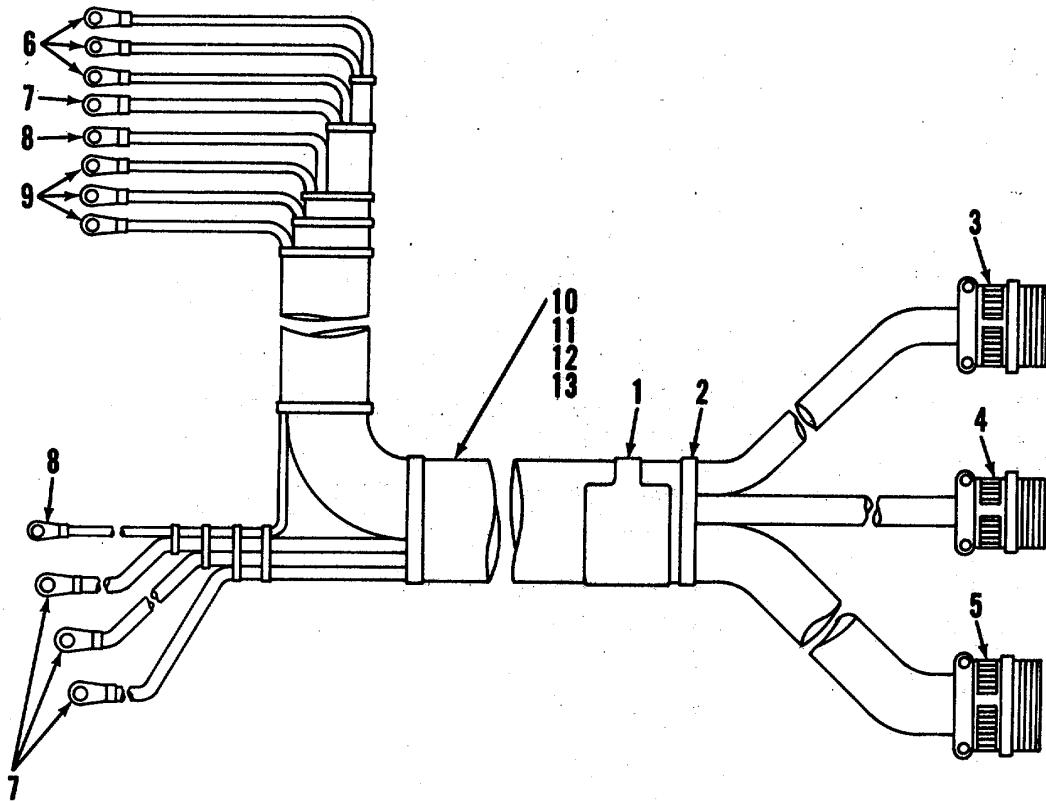

ME 5-6115-586-34P/40

Figure 40. AC Power wire harness

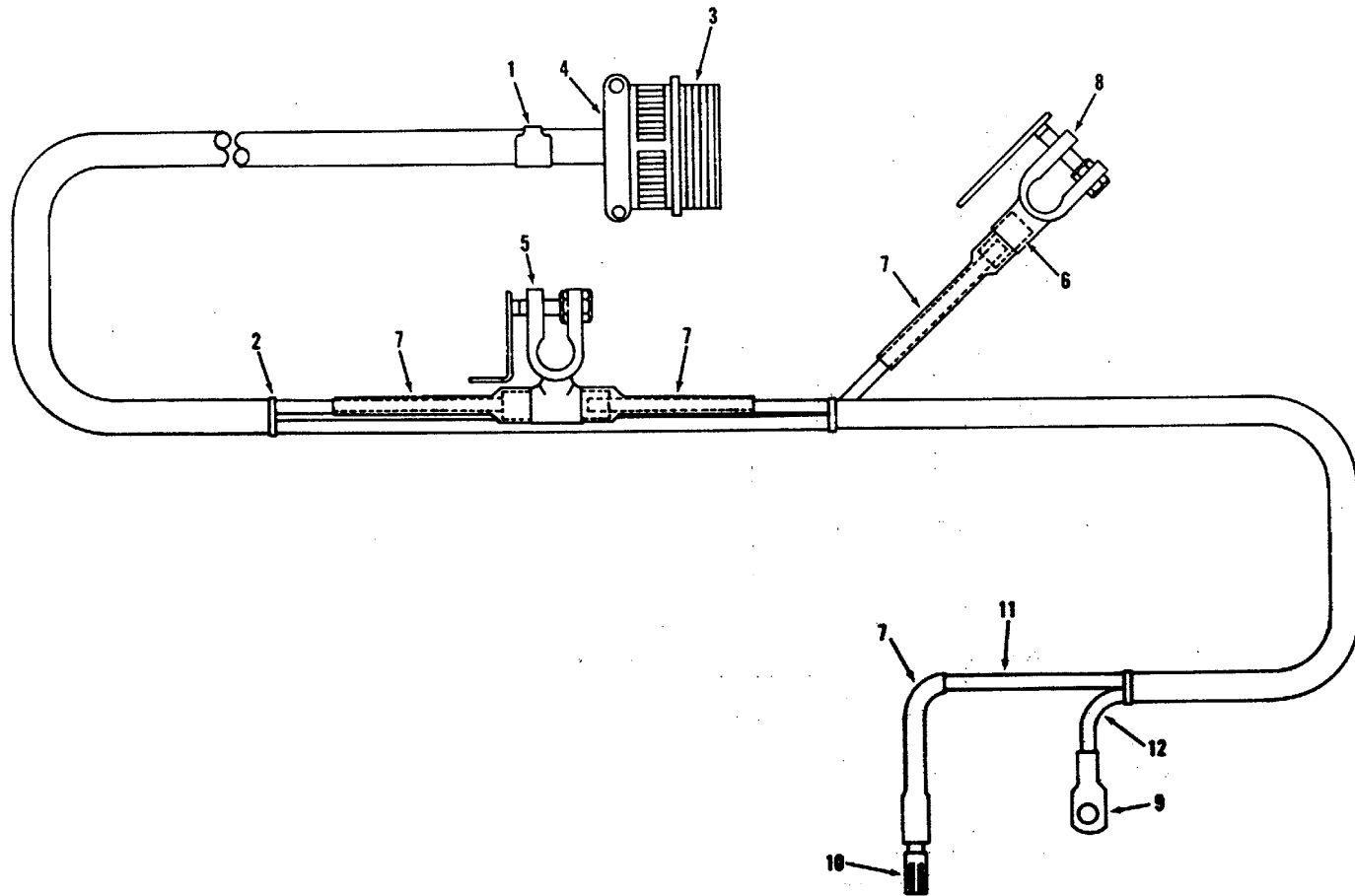

ME-5-6115-434-35P/28

Figure 41. Battery wire harness

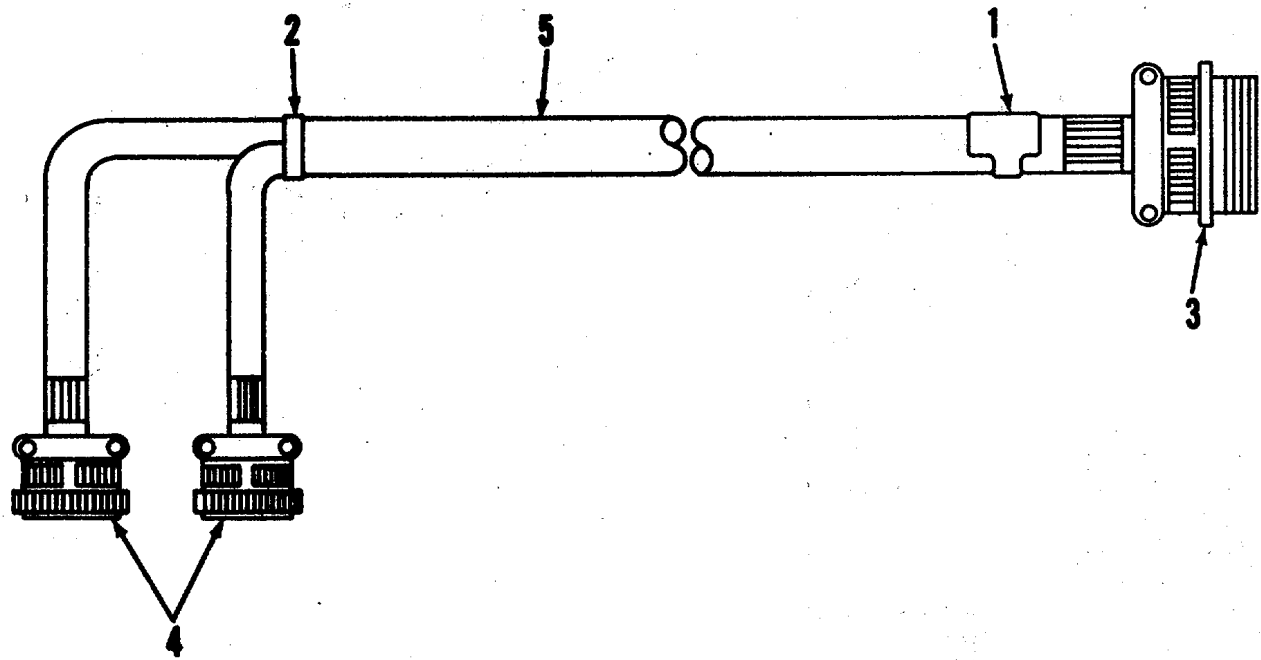

ME 5-6115-586-34P/42

Figure 42. Heat valves wire harness

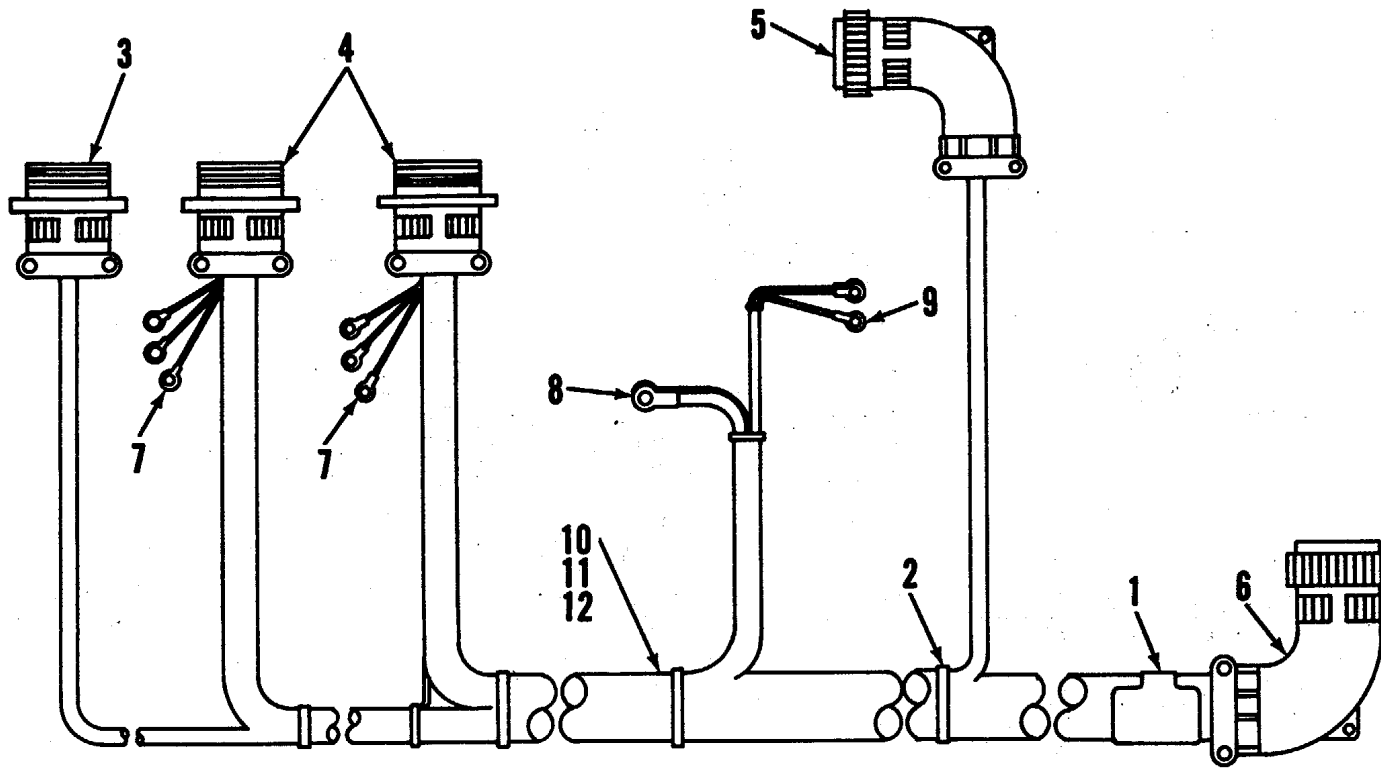

ME 5-6115-586-34P/43

Figure 43. Remote power wire harness

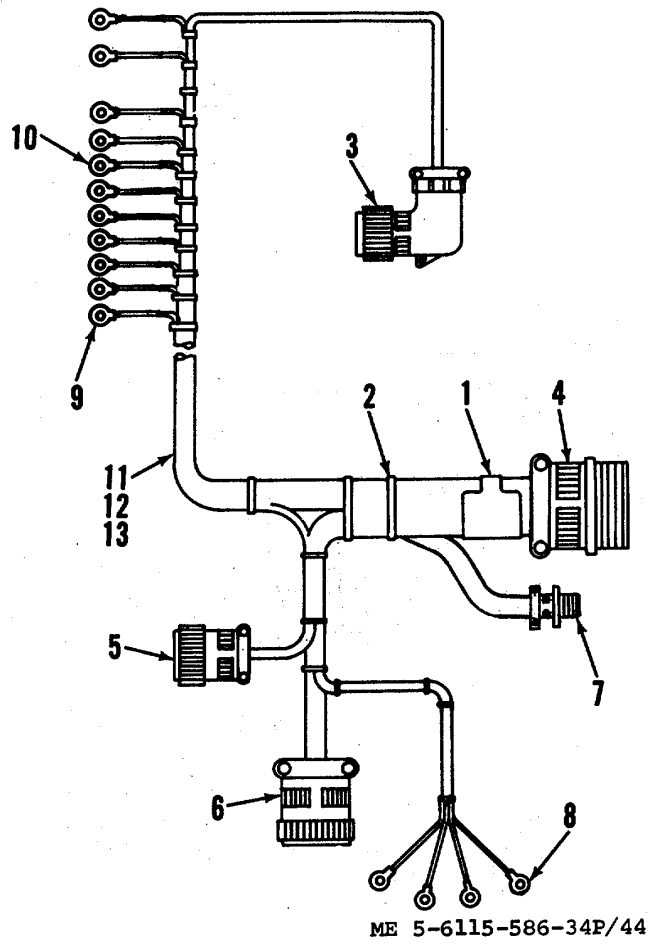
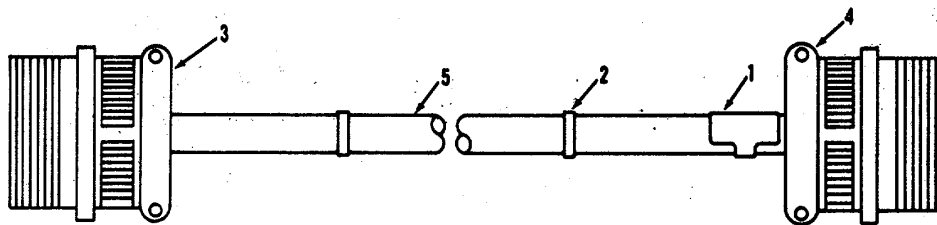
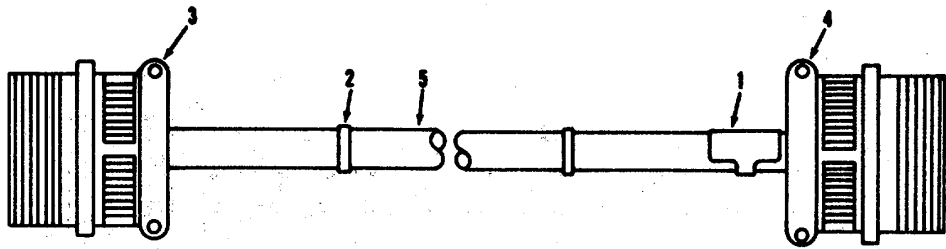

Figure 44. DC Power wire harness



ME-5-6115-434-35P/32

Figure 45. Compressor wire harness



ME-5-6115-434-35P/33

Figure 46. Compressor wire harness

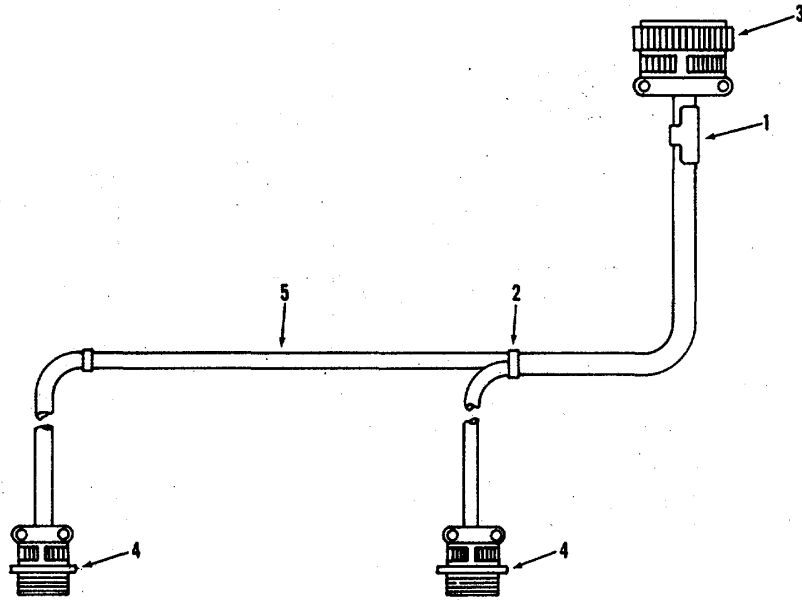

ME-5-6115-434-35P/34

Figure 47. Recirculating fans wire harness

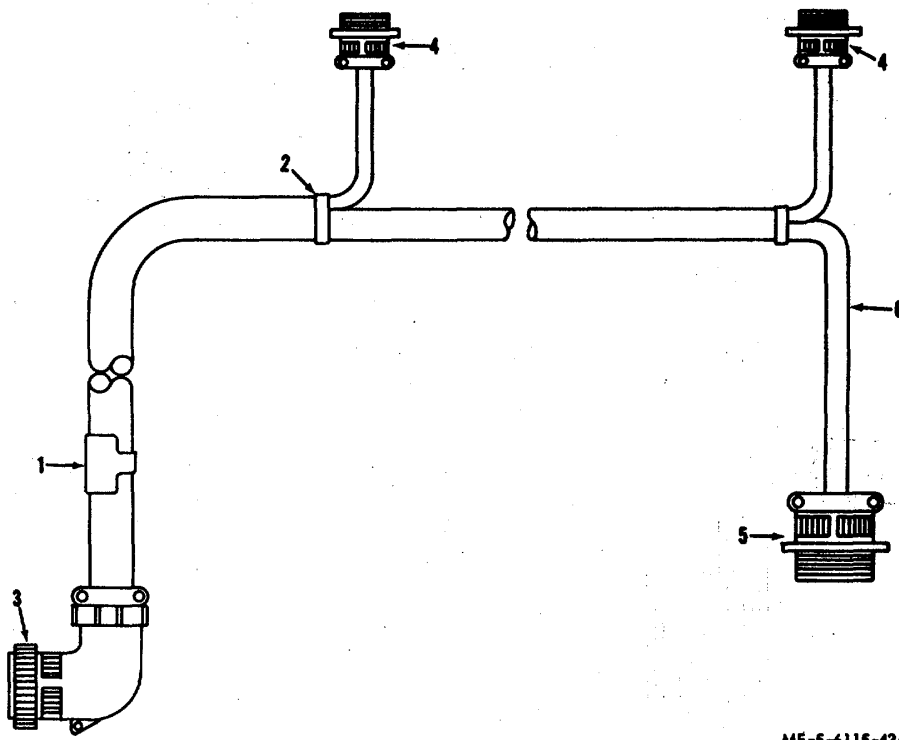

ME-5-6115-434-35P/35

Figure 48. Recirculating fans wire harness

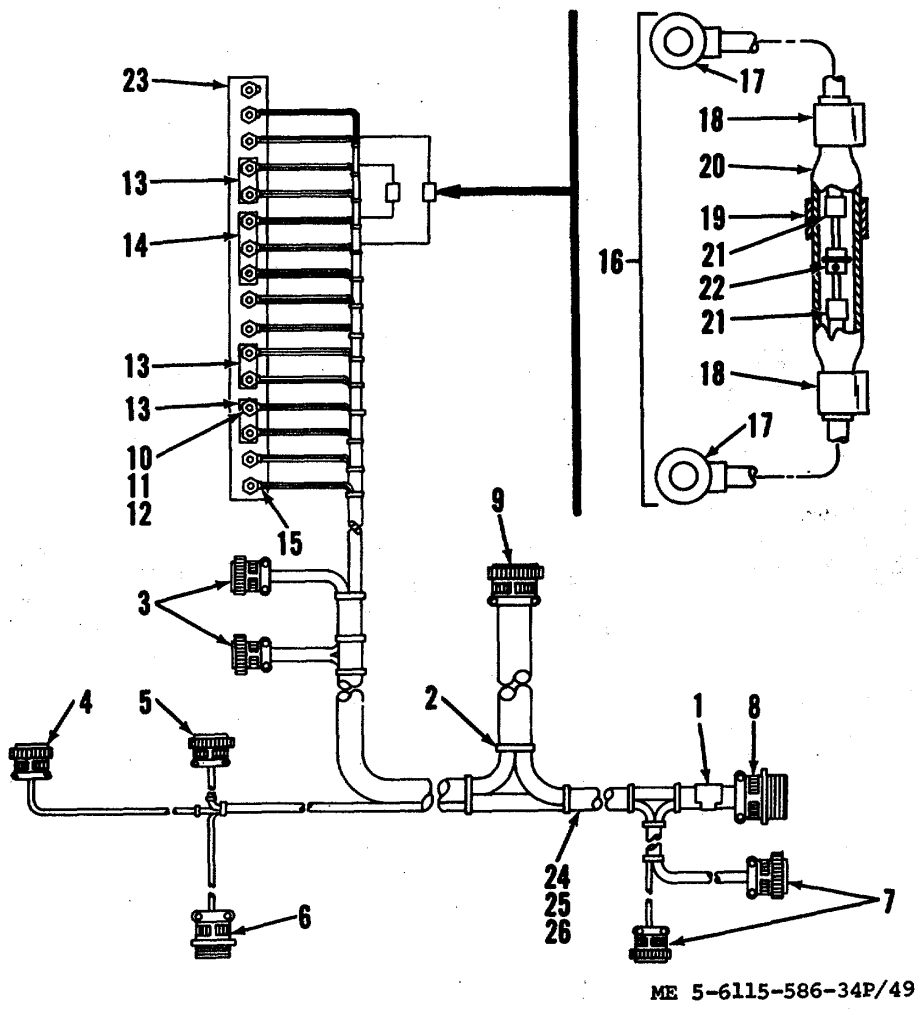
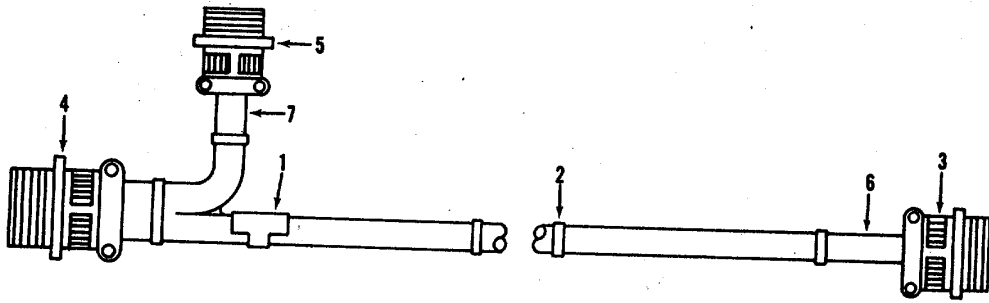
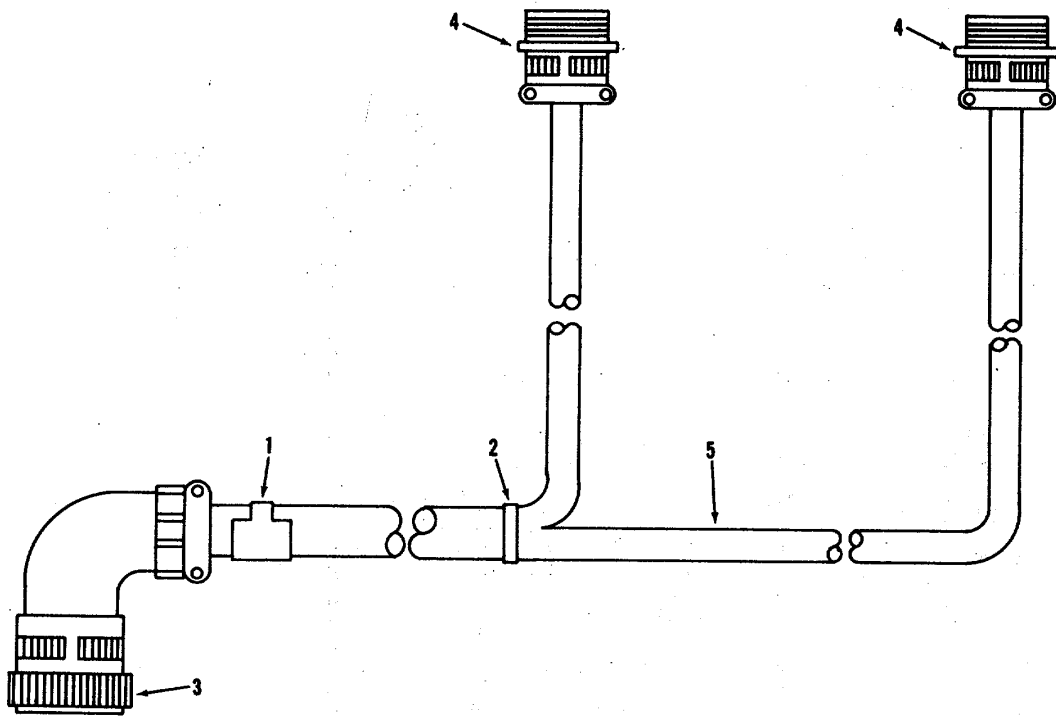

Figure 49. Air conditioning system wire harness



ME-5-6115-434-35P/37

Figure 50. Water pumps wire harness



ME-5-6115-434-35P/38

Figure 51. Condenser fans wire harness

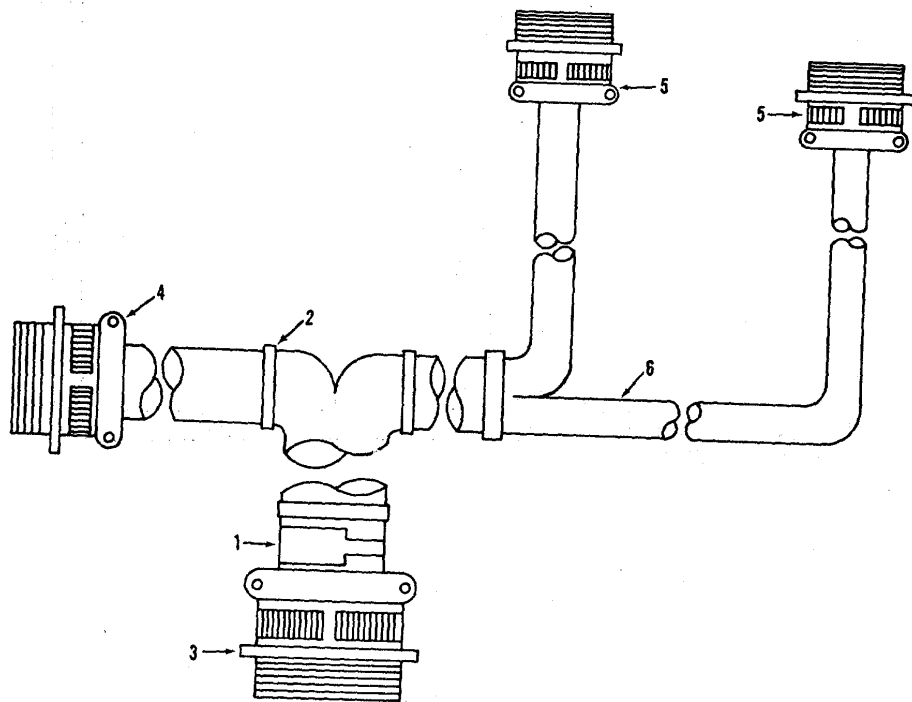

ME-5-6115-434-35P/40

Figure 53. Condenser fans wire harness

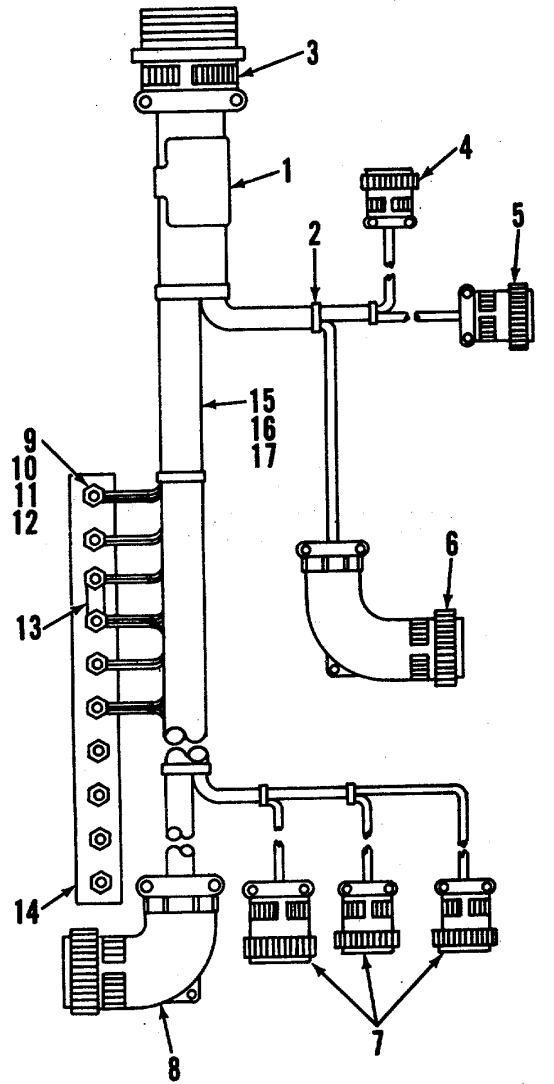
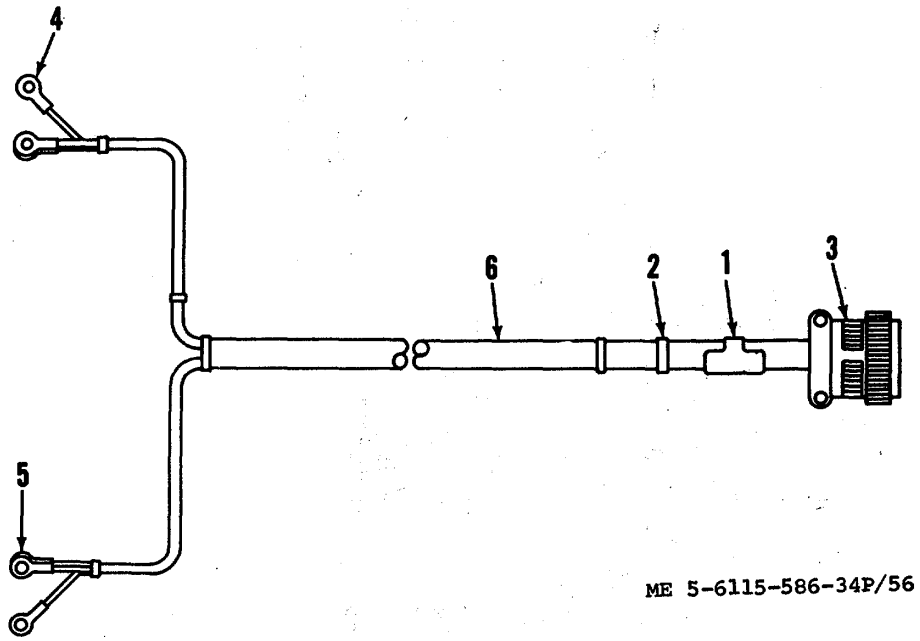
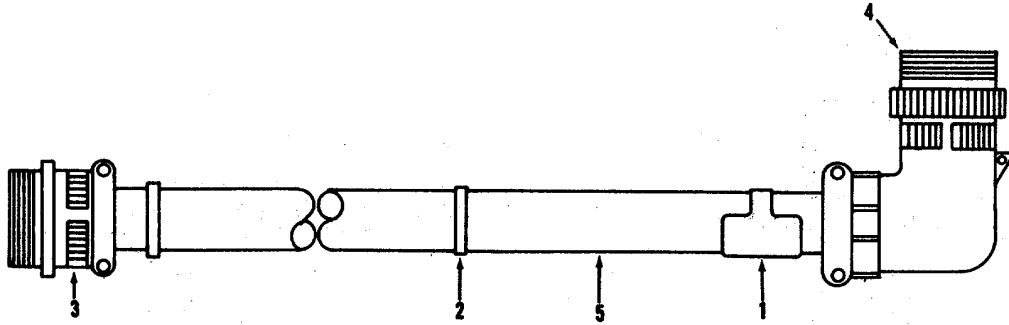

Figure 54. Air conditioning system wire harness



ME 5-6115-586-34P/56

Figure 56. Water system wire harness



ME-5-6115-434-35P/44

Figure 57. Recirculating fans wire harness

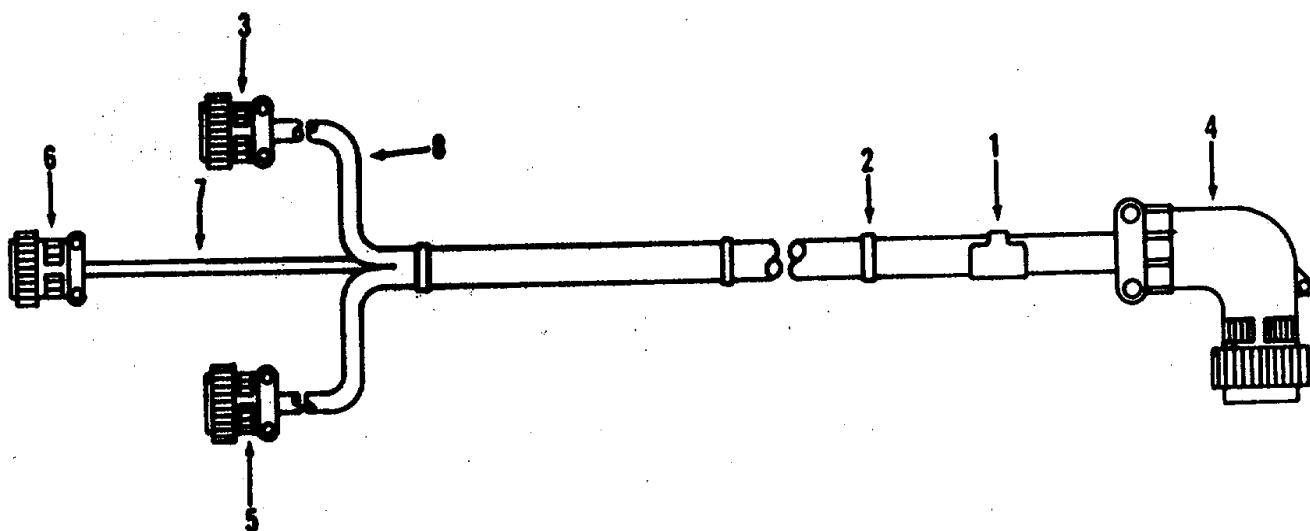
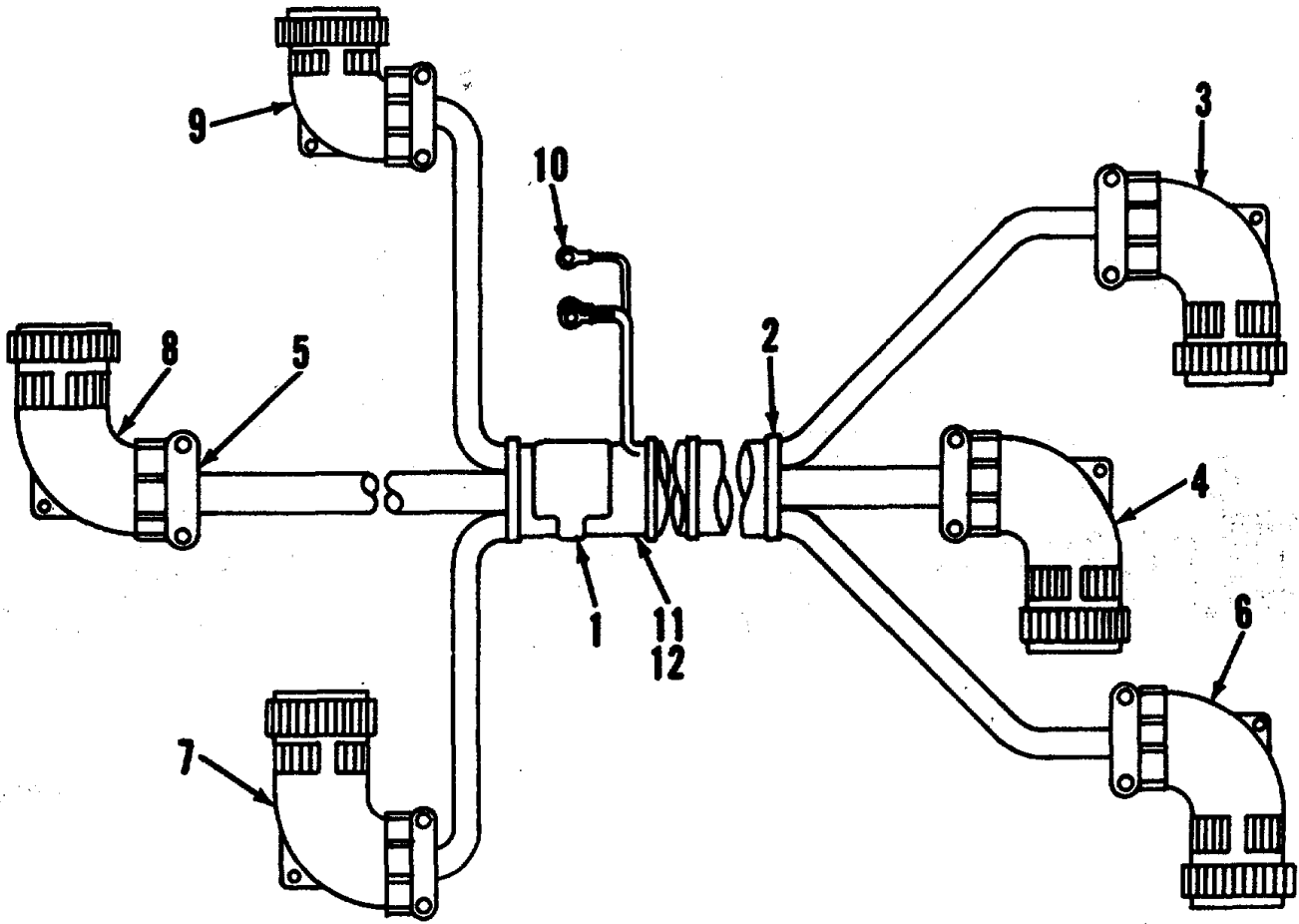

Figure 58. Water pumps wire harness

ME-5-6115-434-35P/45



ME 5-6115-586-34P/59

Figure 59. Compressor and exhaust fans wire harness

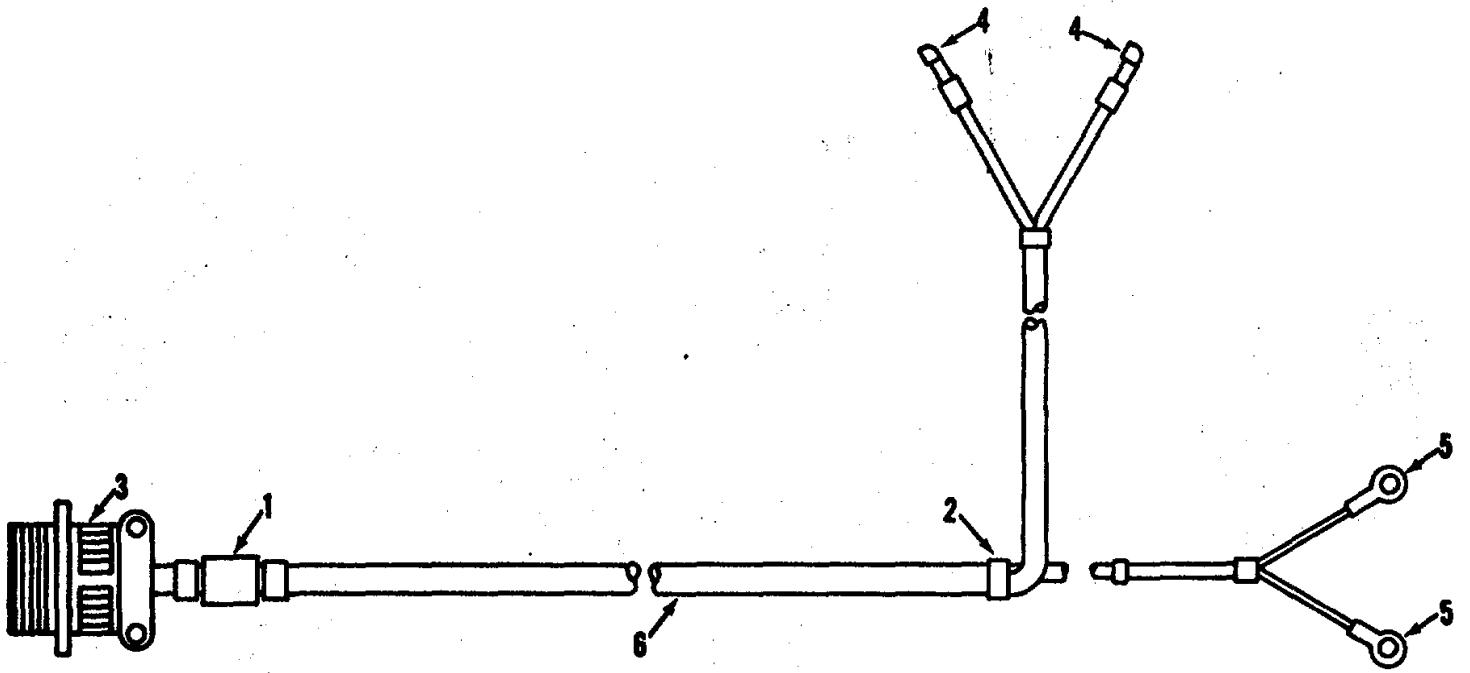

Figure 60. DC Power wire harness

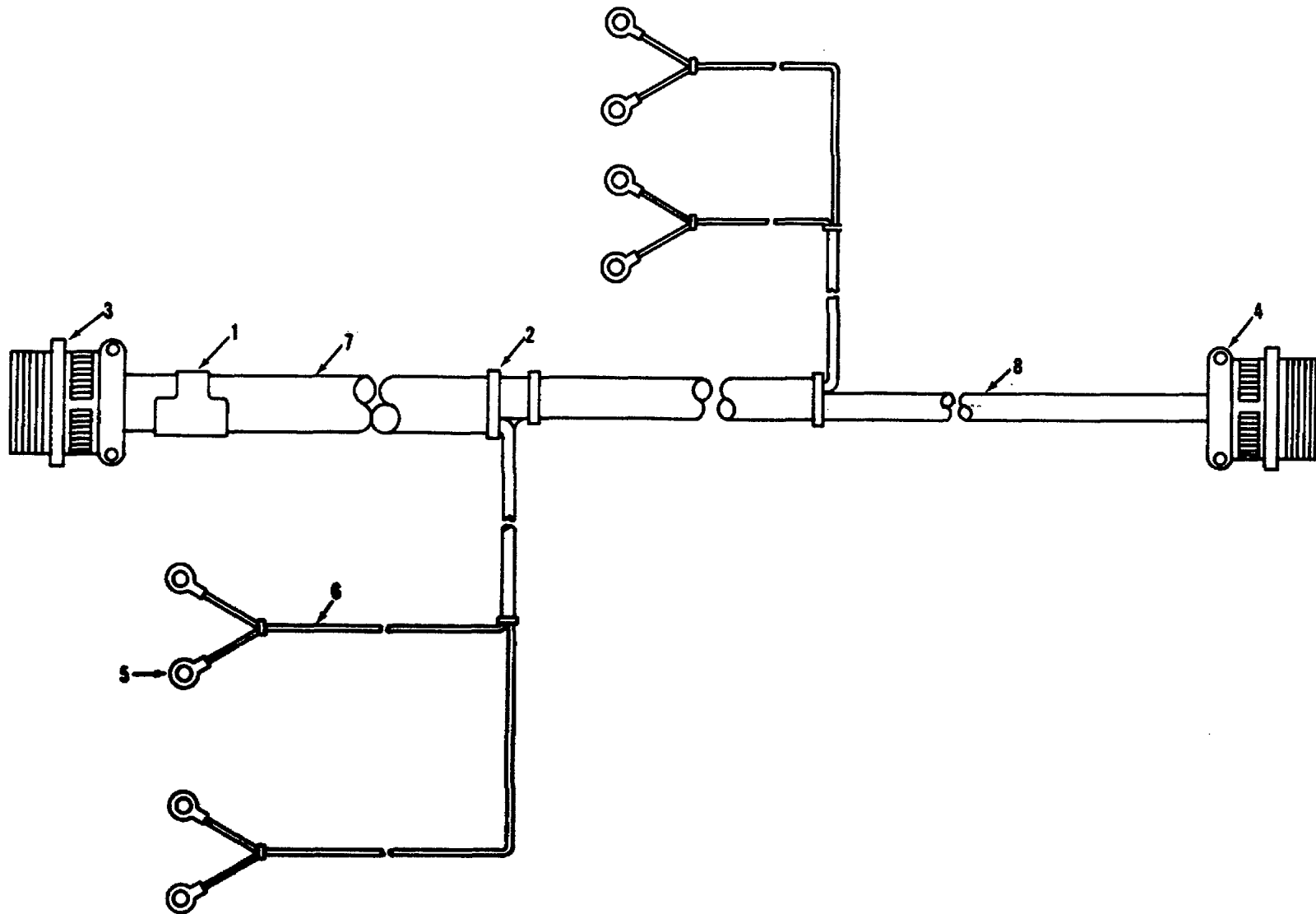
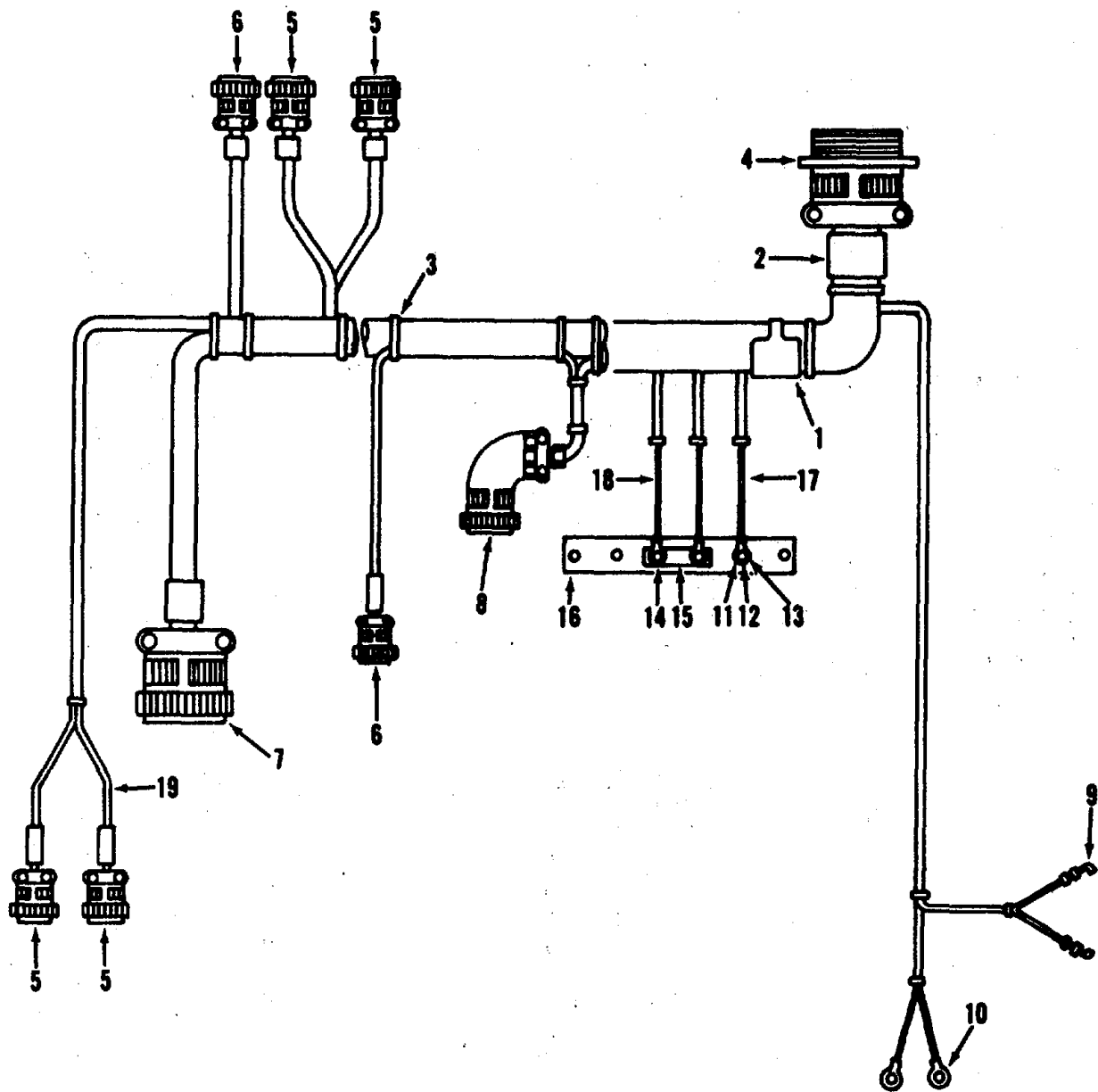

Figure 61. Temperature sensors wire harness

ME-5-6115-434-35P/48



ME-5-6115-434-35P/49

Figure 62. DC Power wire harness

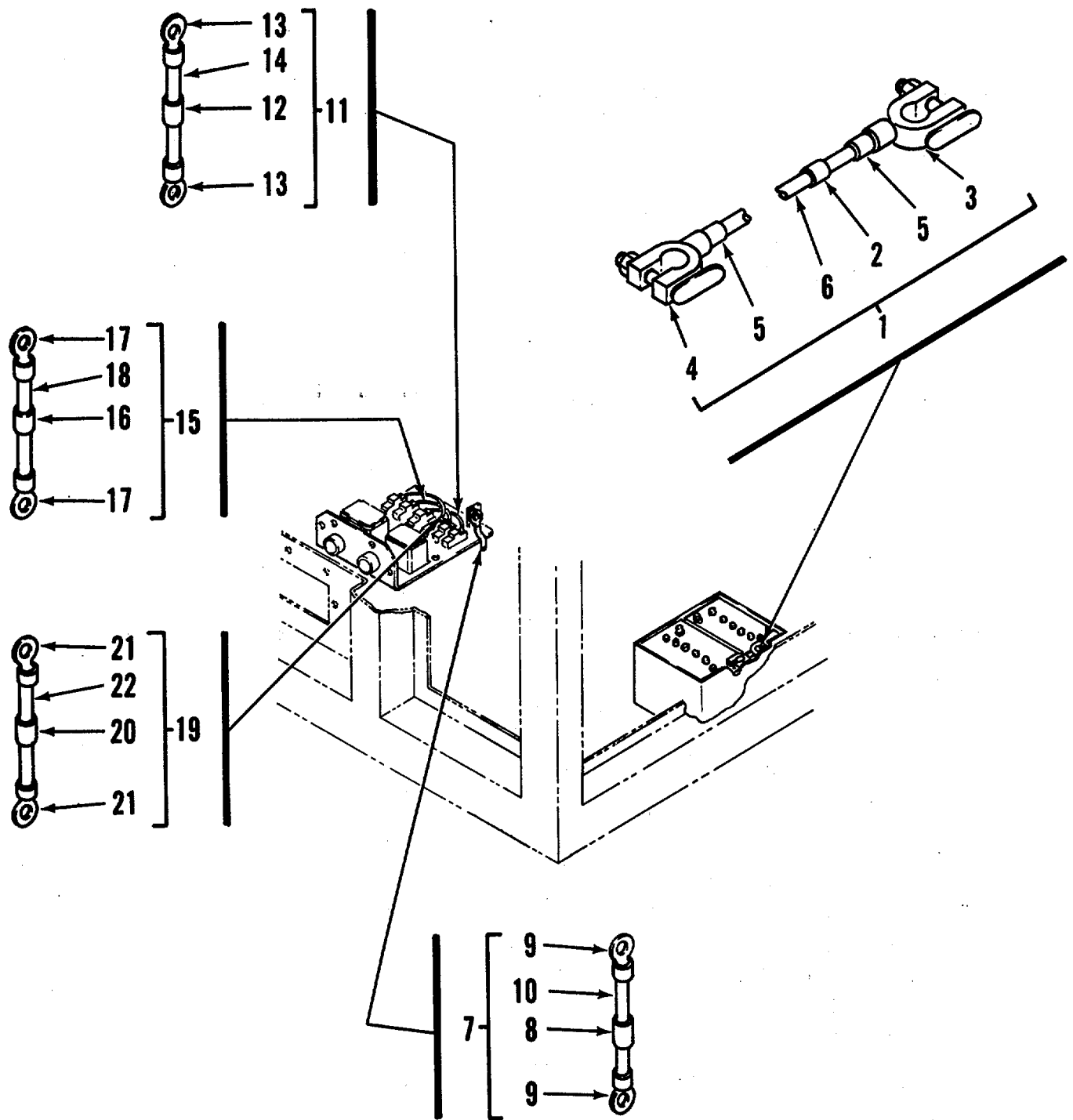

ME 5-6115-586-34P/63

Figure 63. Power plant wire lead assemblies

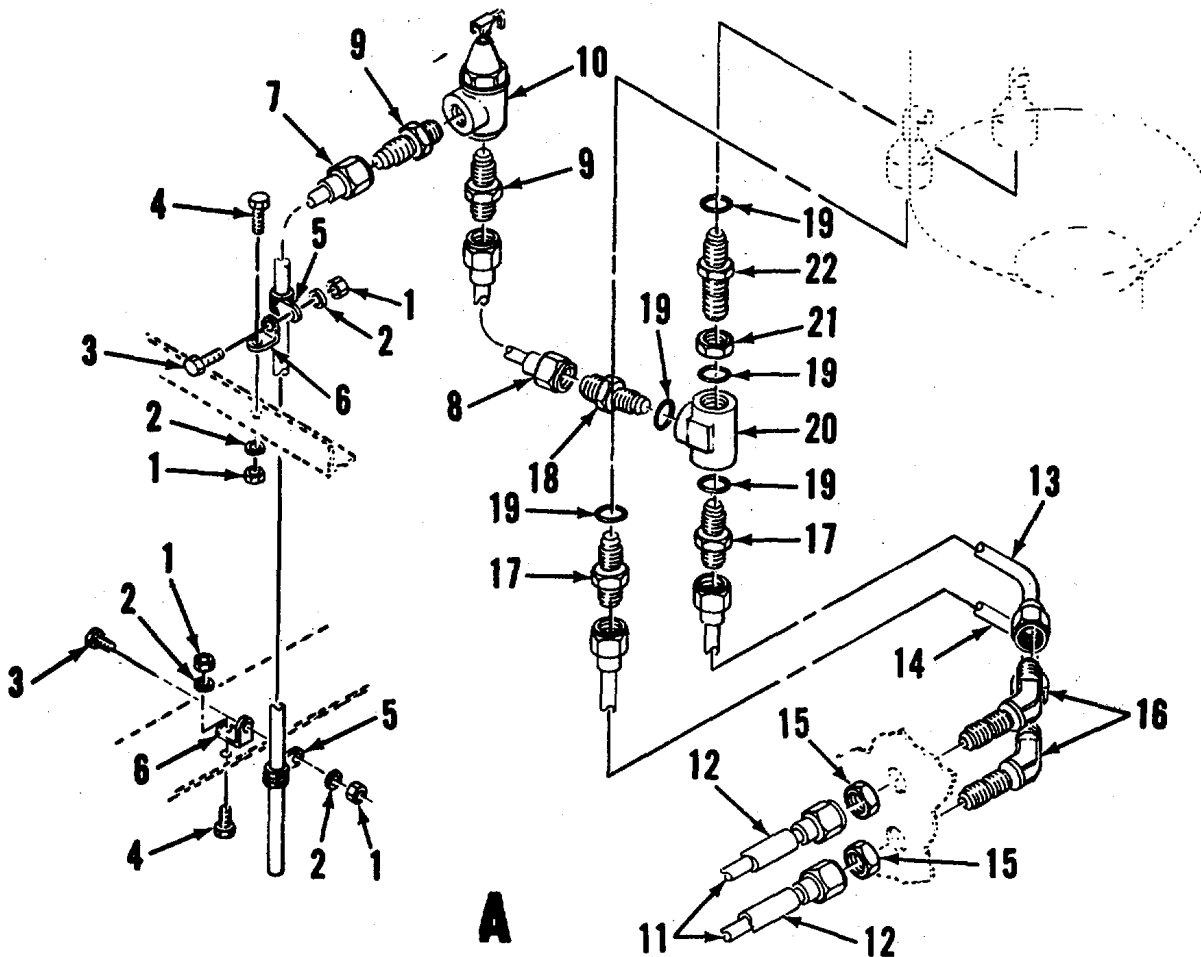
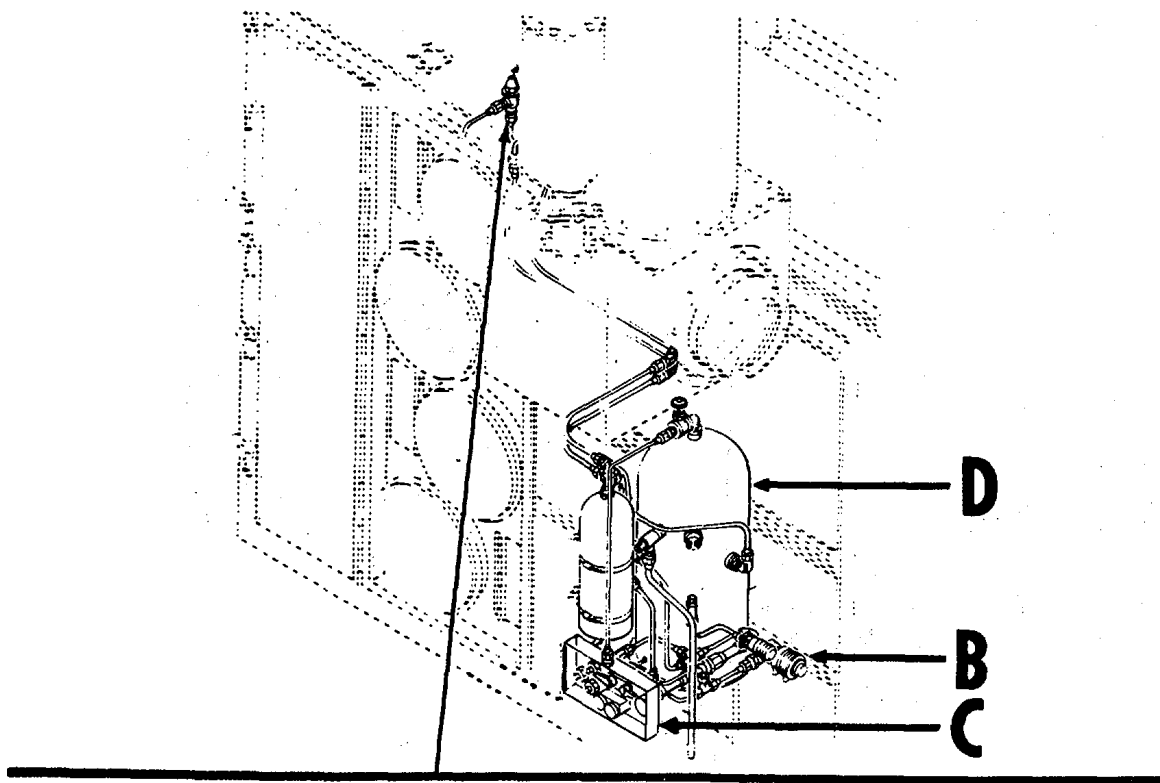

Figure 67. Water system plumbing installation (Sheet 1 of 3)

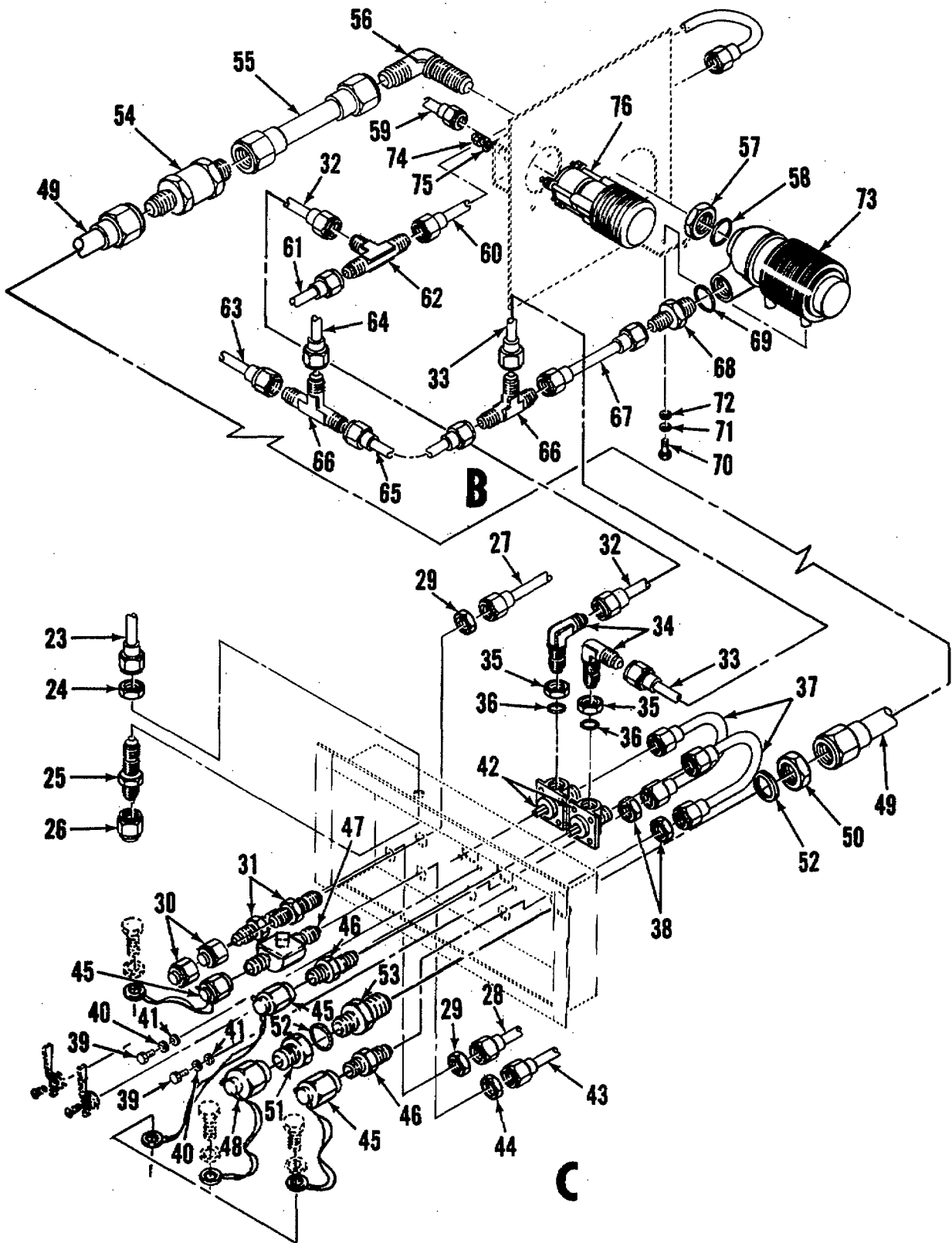
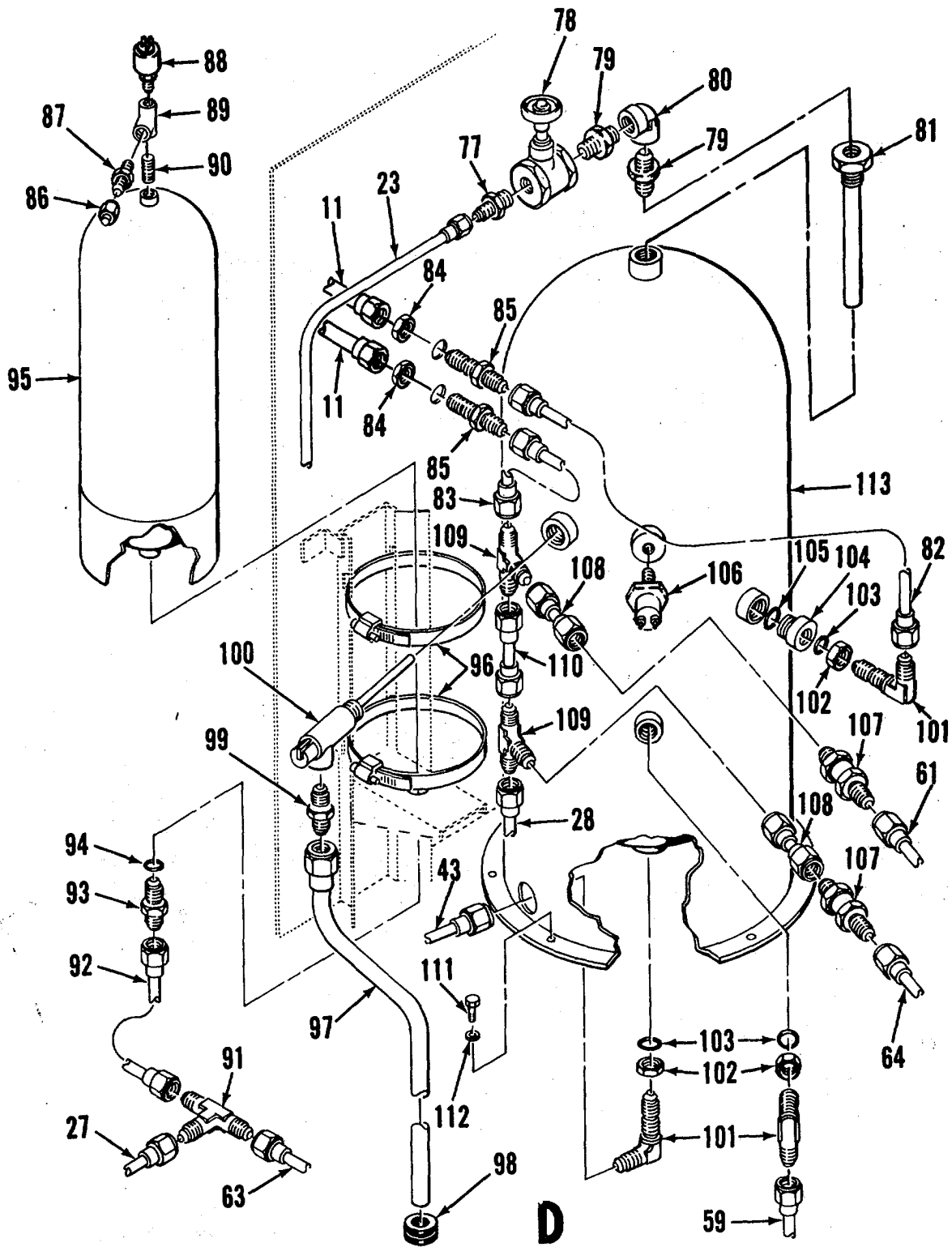

Figure 67. Water system plumbing installation (Sheet 2 of 3)

ME 5-6115-586-12/4-26 ②



ME 5-6115-586-12/4-26 ③

Figure 67. Water system plumbing installation (Sheet 3 of 3)

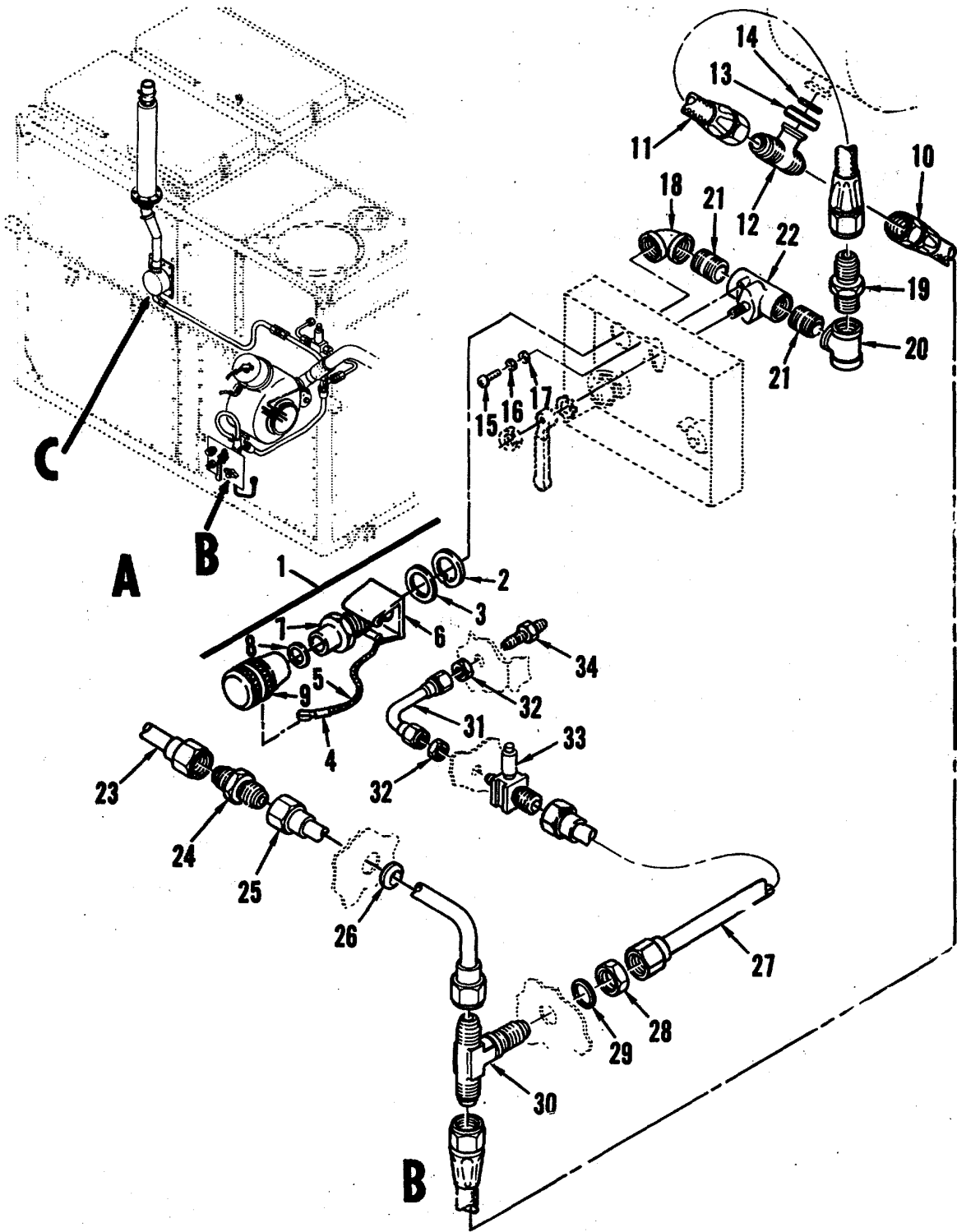

ME 5-6115-586-34P/70 ①

Figure 70. Bleed air and exhaust heating installation (Sheet 1 of 5)

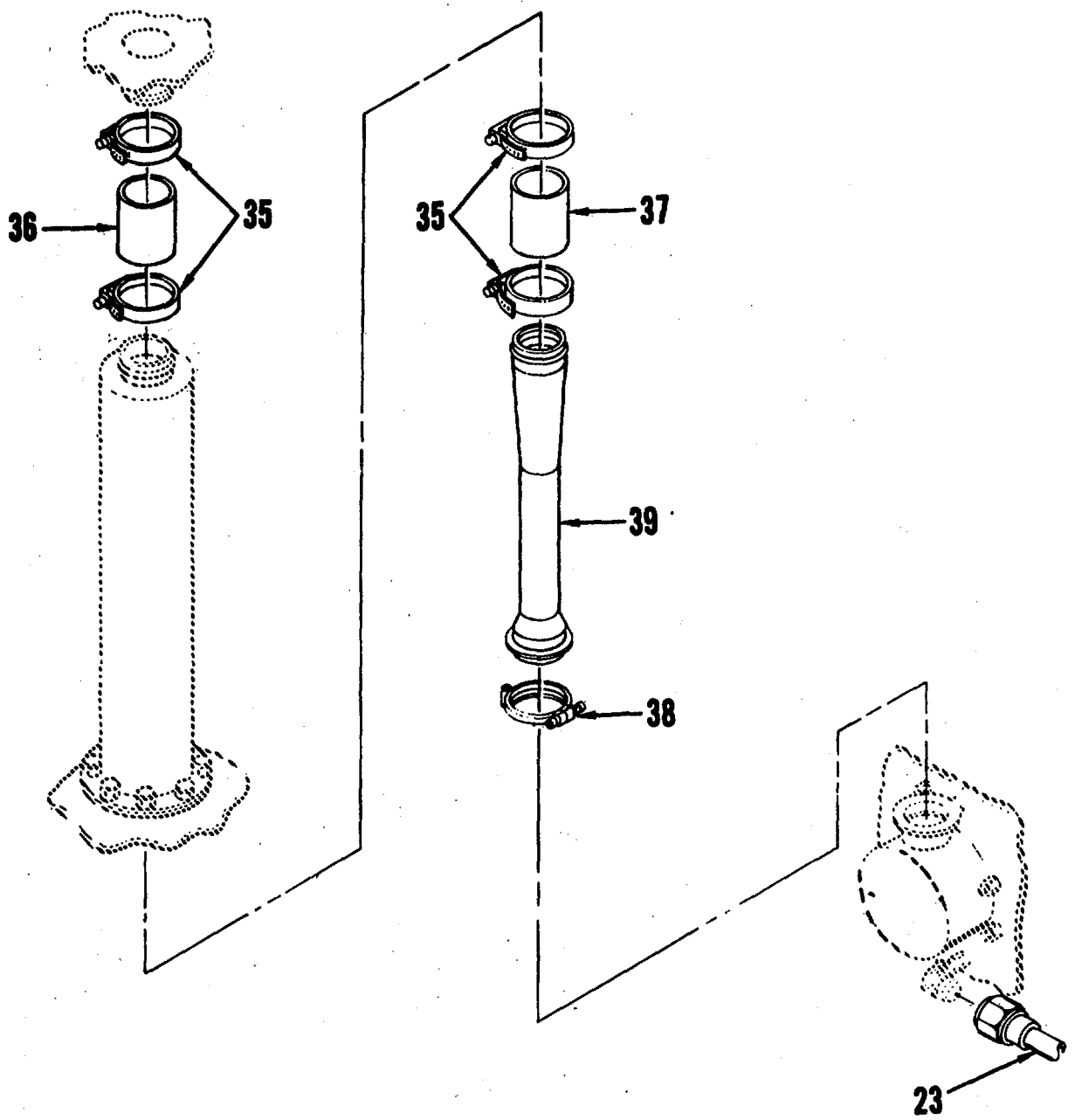

C

ME 5-6115-586-34P/70 ②

Figure 70. Bleed air and exhaust heating installation (Sheet 2 of 5)

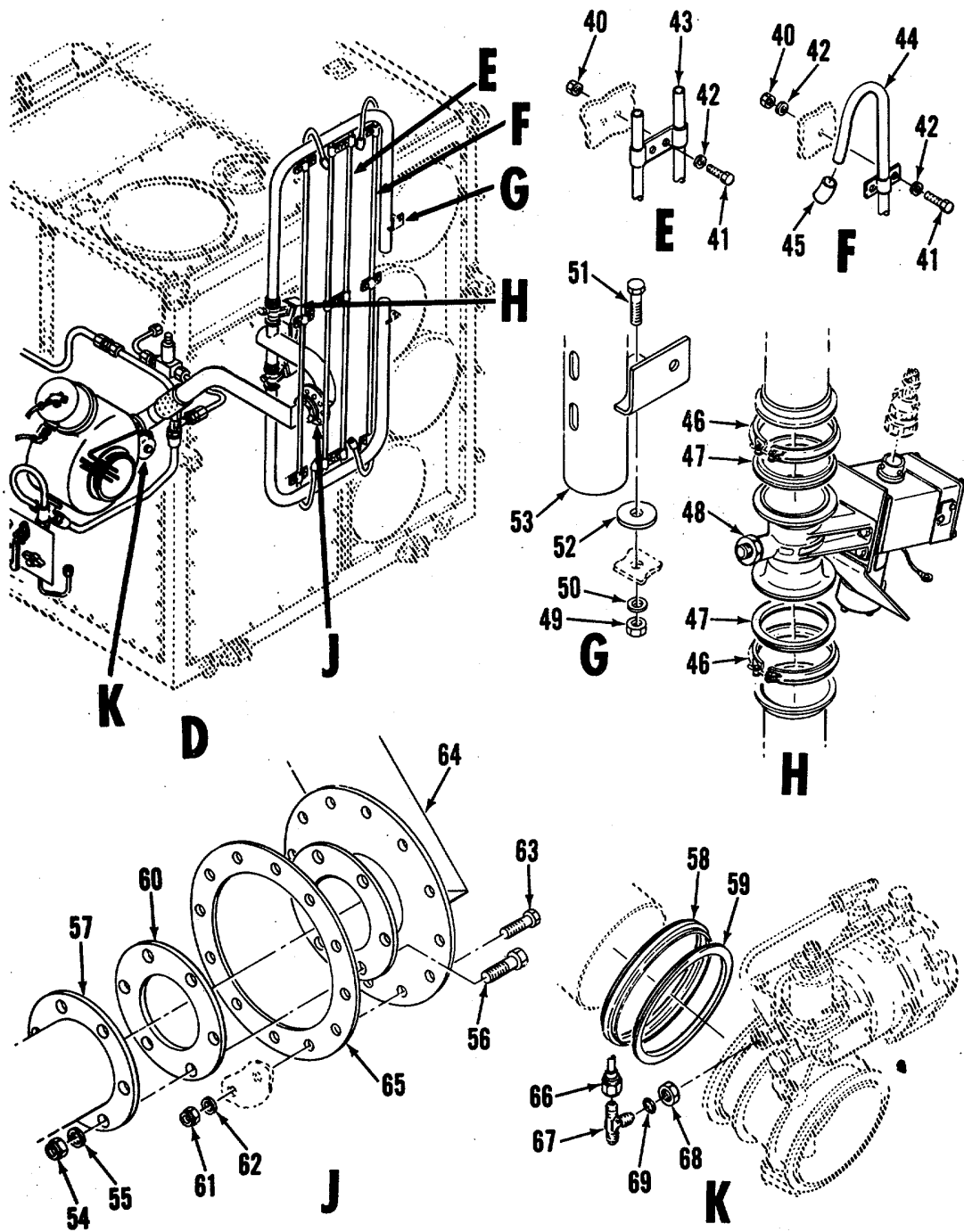

ME 5-6115-586-34P/70 ③

Figure 70. Bleed air and exhaust heating installation (Sheet 3 of 5)

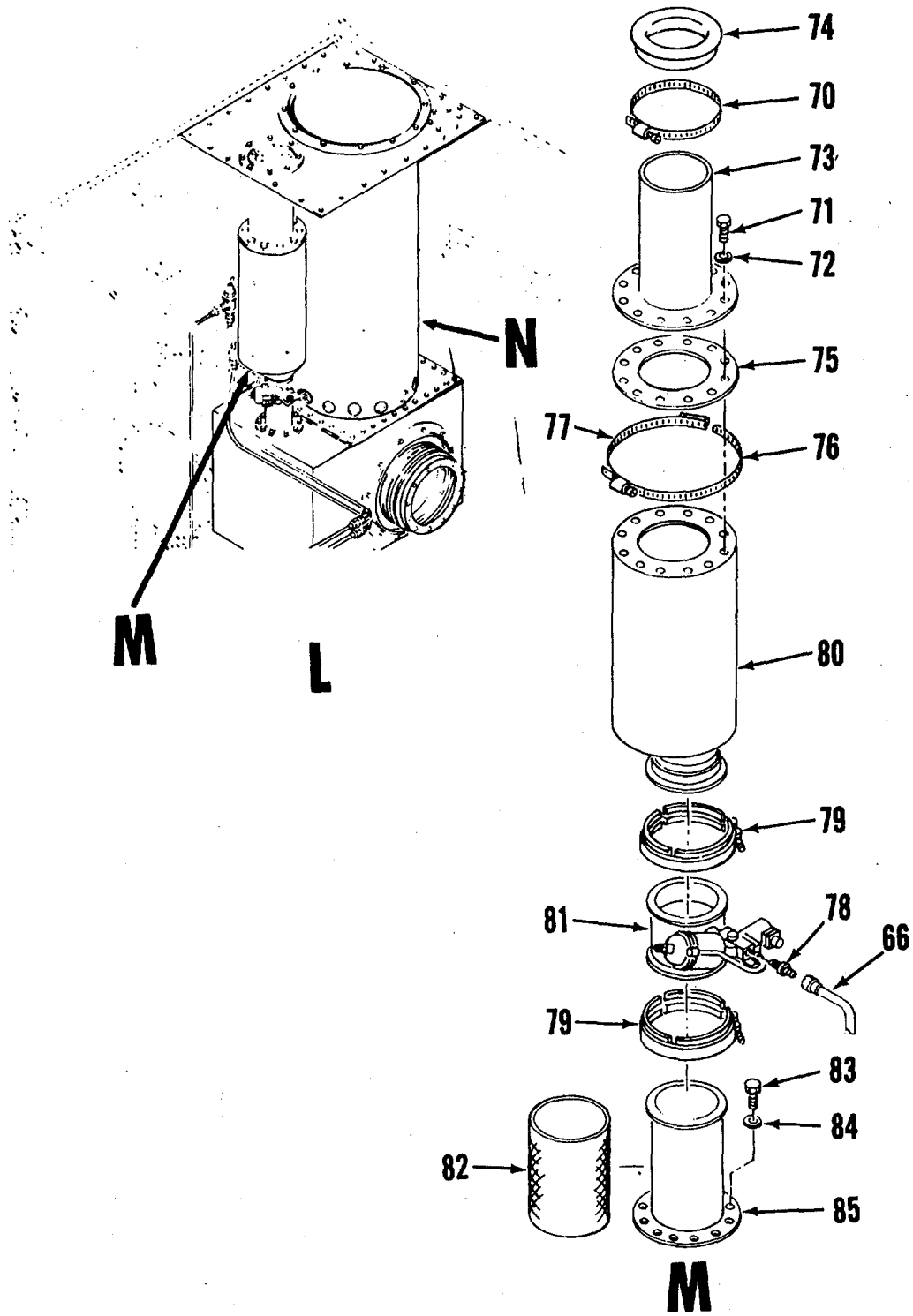

ME 5-6115-586-34P/70 ④

Figure 70. Bleed air and exhaust heating installation (Sheet 4 of 5)

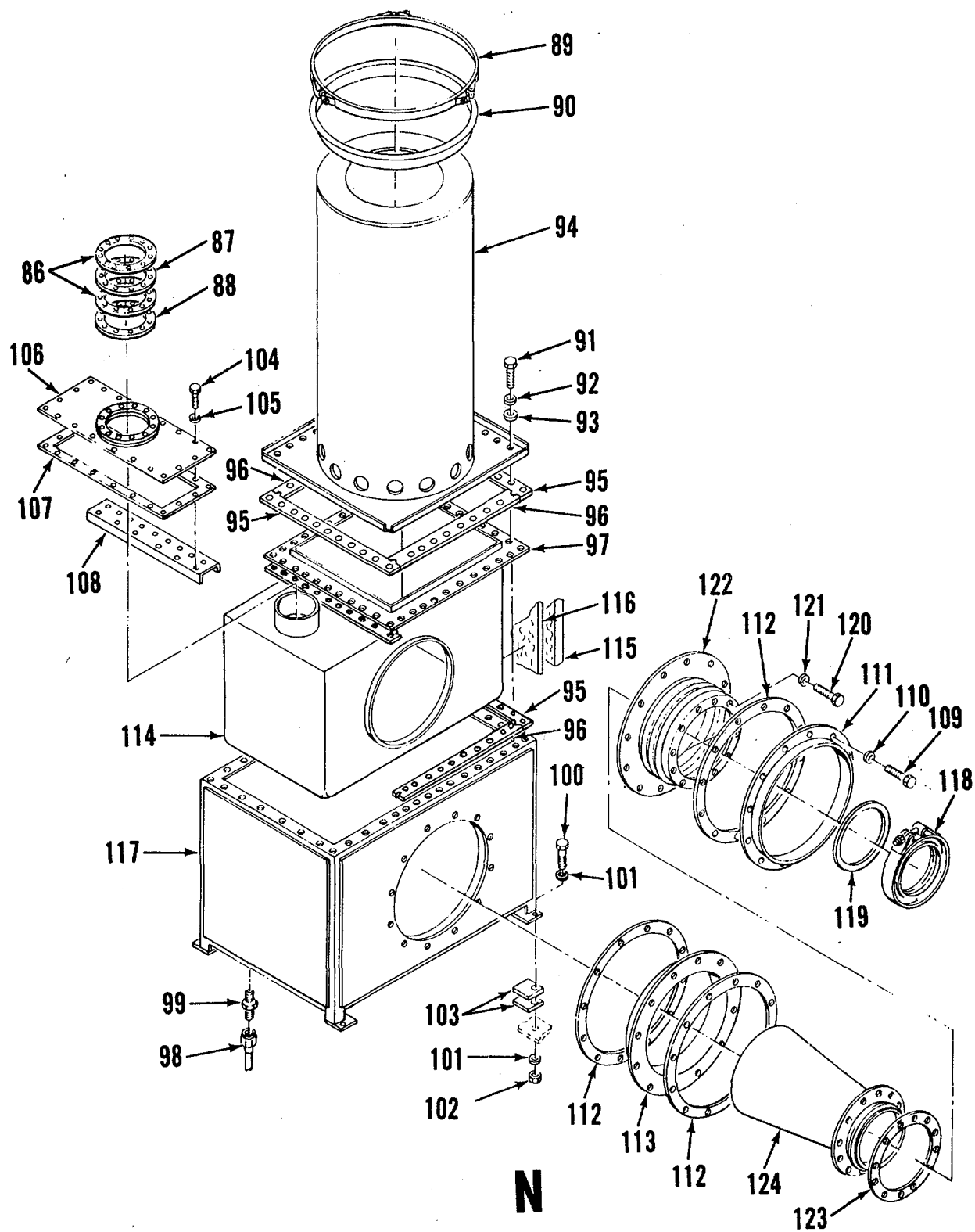

ME 5-6115-586-34P/70 ⑤

Figure 70. Bleed air and exhaust heating installation (Sheet 5 of 5)

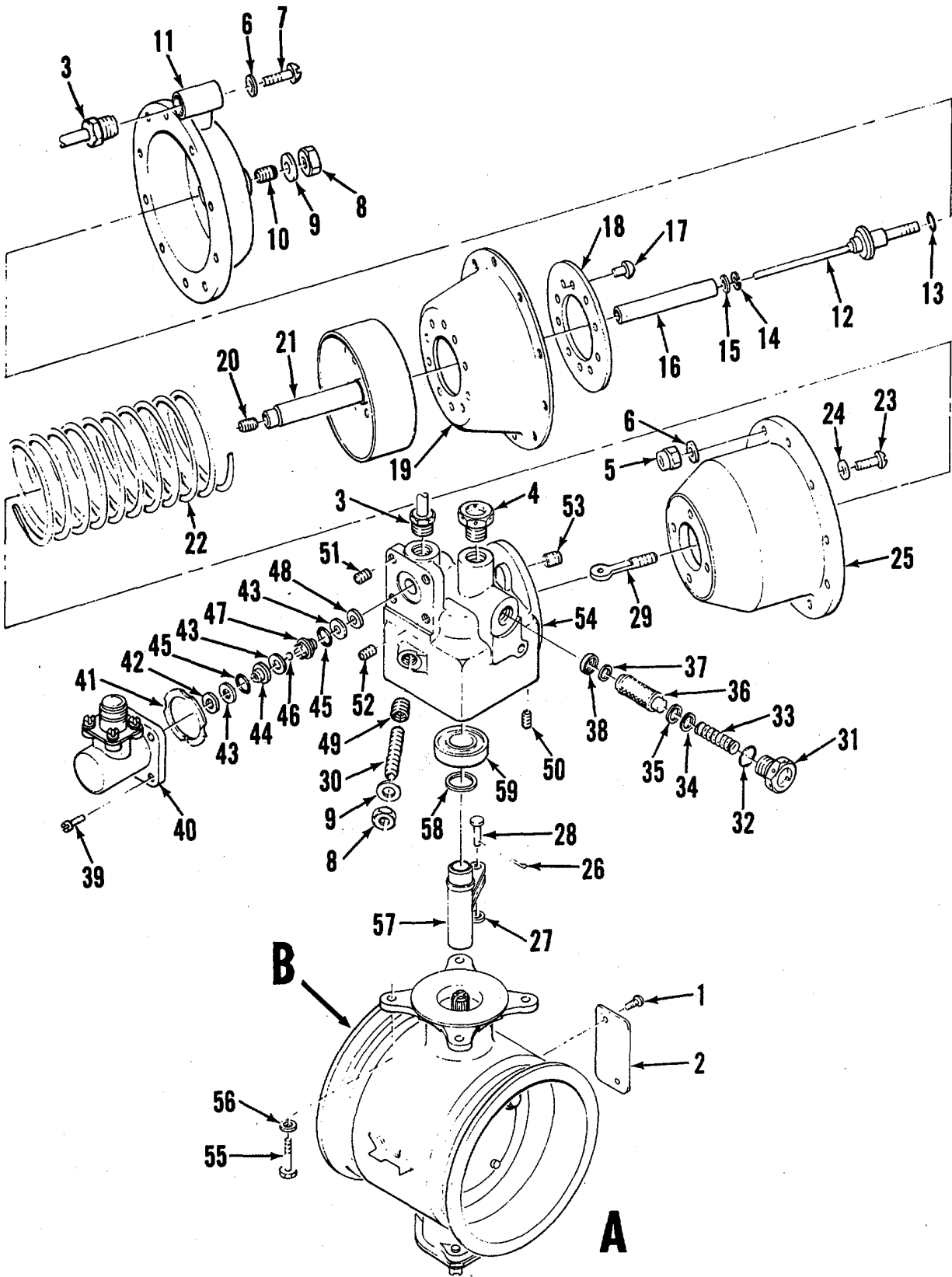

Figure 71. Shutoff valve: bleed air (Sheet 1 of 2)

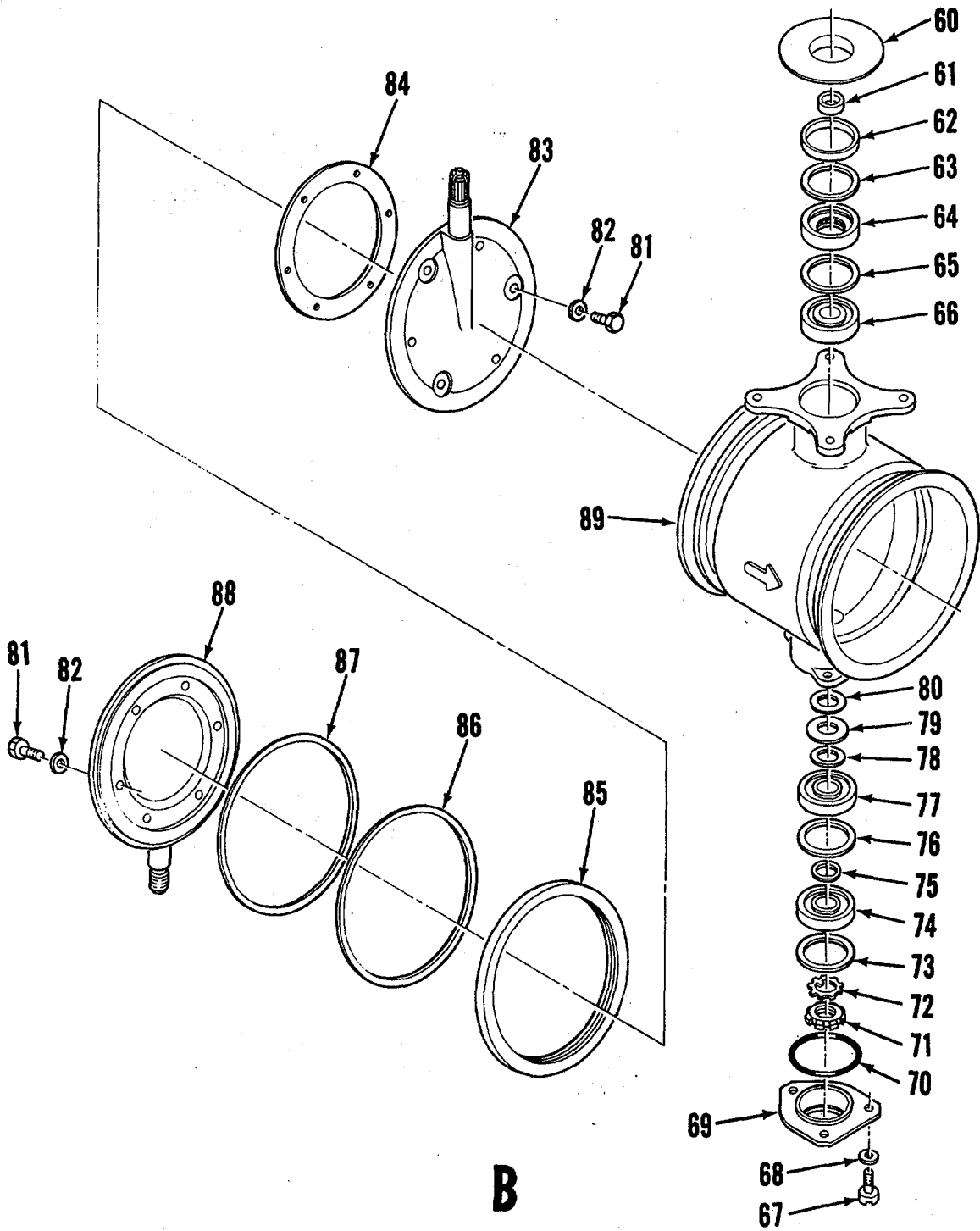

Figure 71. Shutoff valve: bleed air (Sheet 2 of 2)

ME 5-6115-586-34P/71 ②

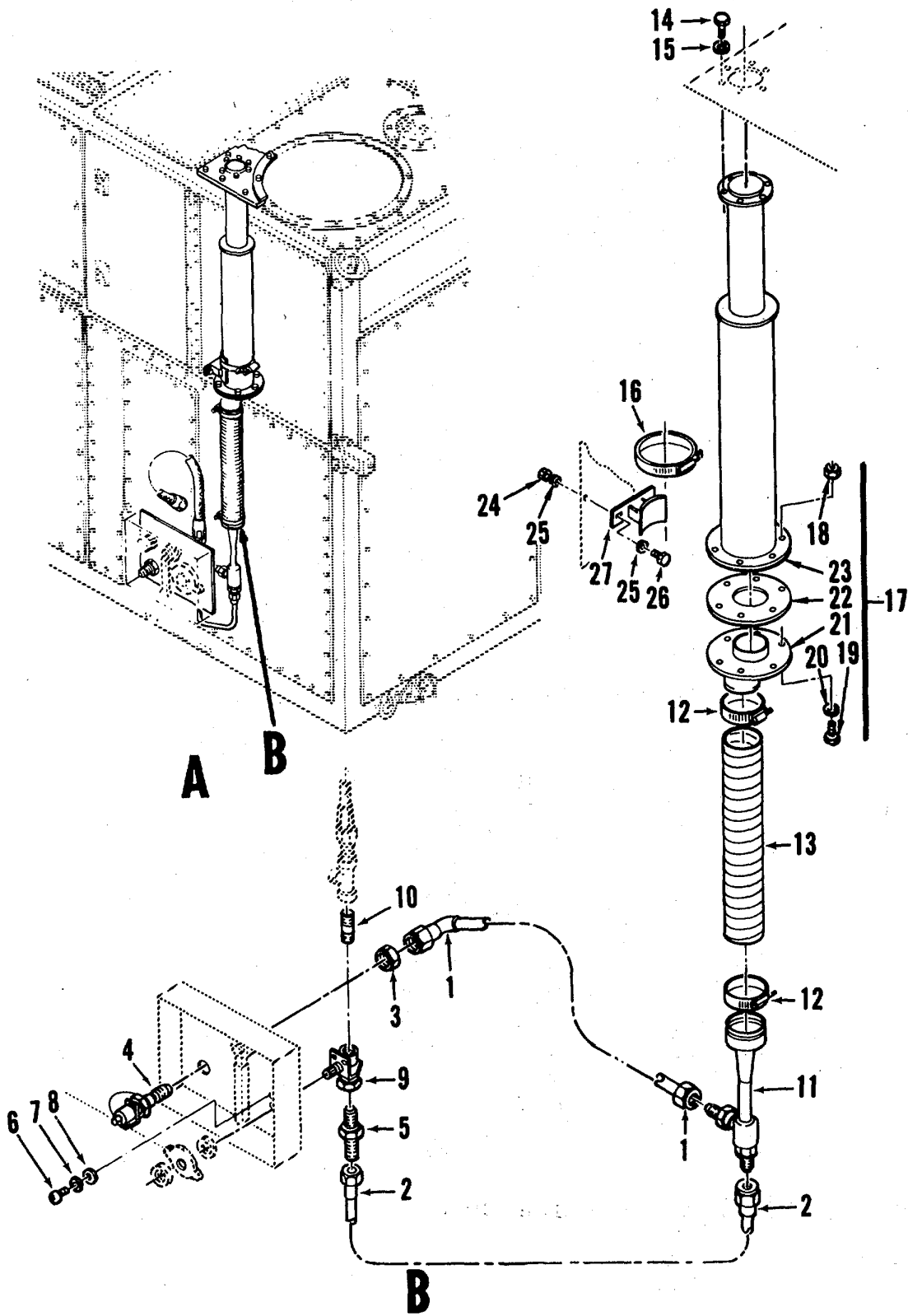
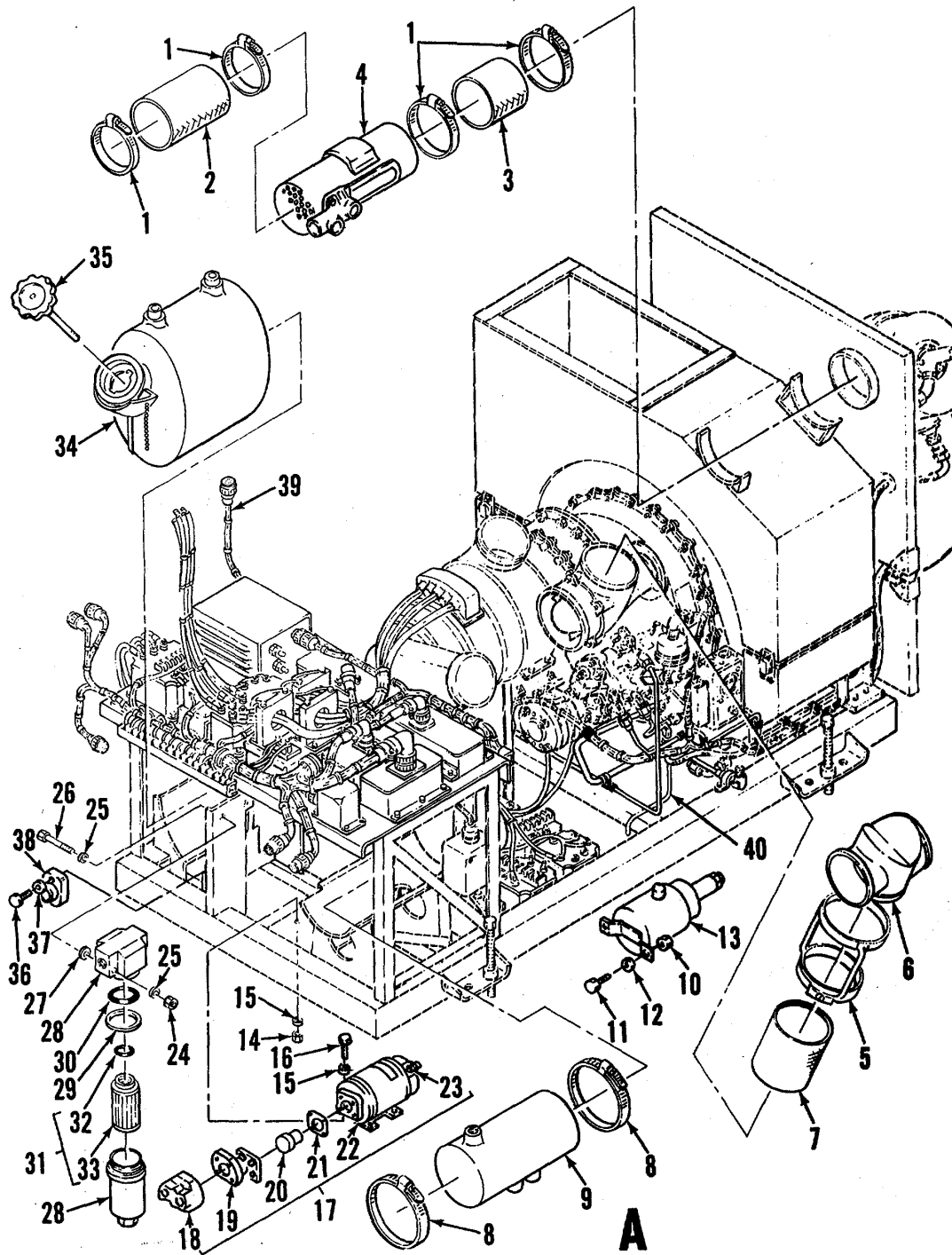

Figure 74. Vacuum system installation

ME 5-6115-586-12/4-29



ME 5-6115-586-34P/75 ①

Figure 75. Engine and skid assembly (Sheet 1 of 3)

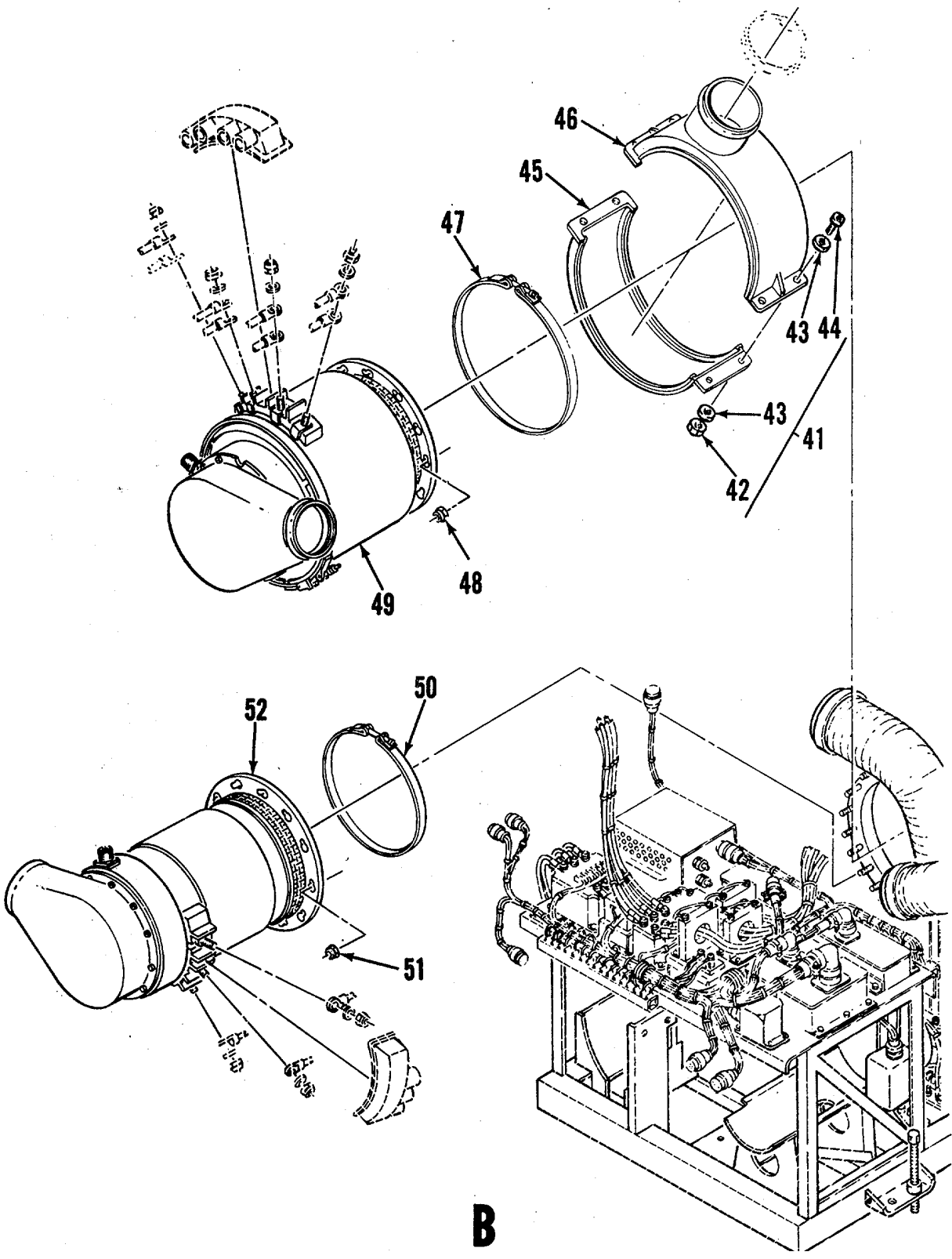

ME 5-6115-586-34P/75 ②

Figure 75. Engine and skid assembly (Sheet 2 of 3)

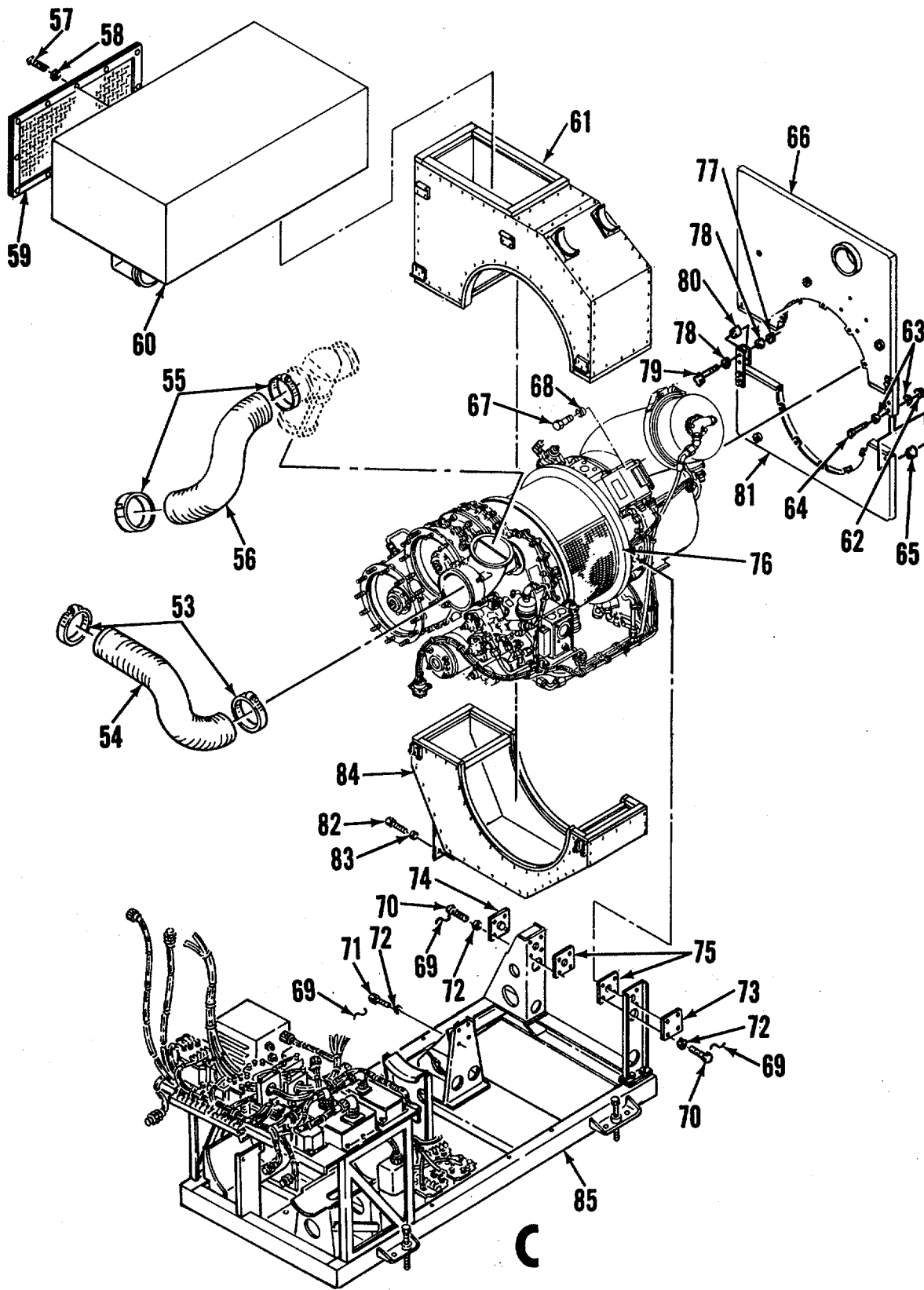
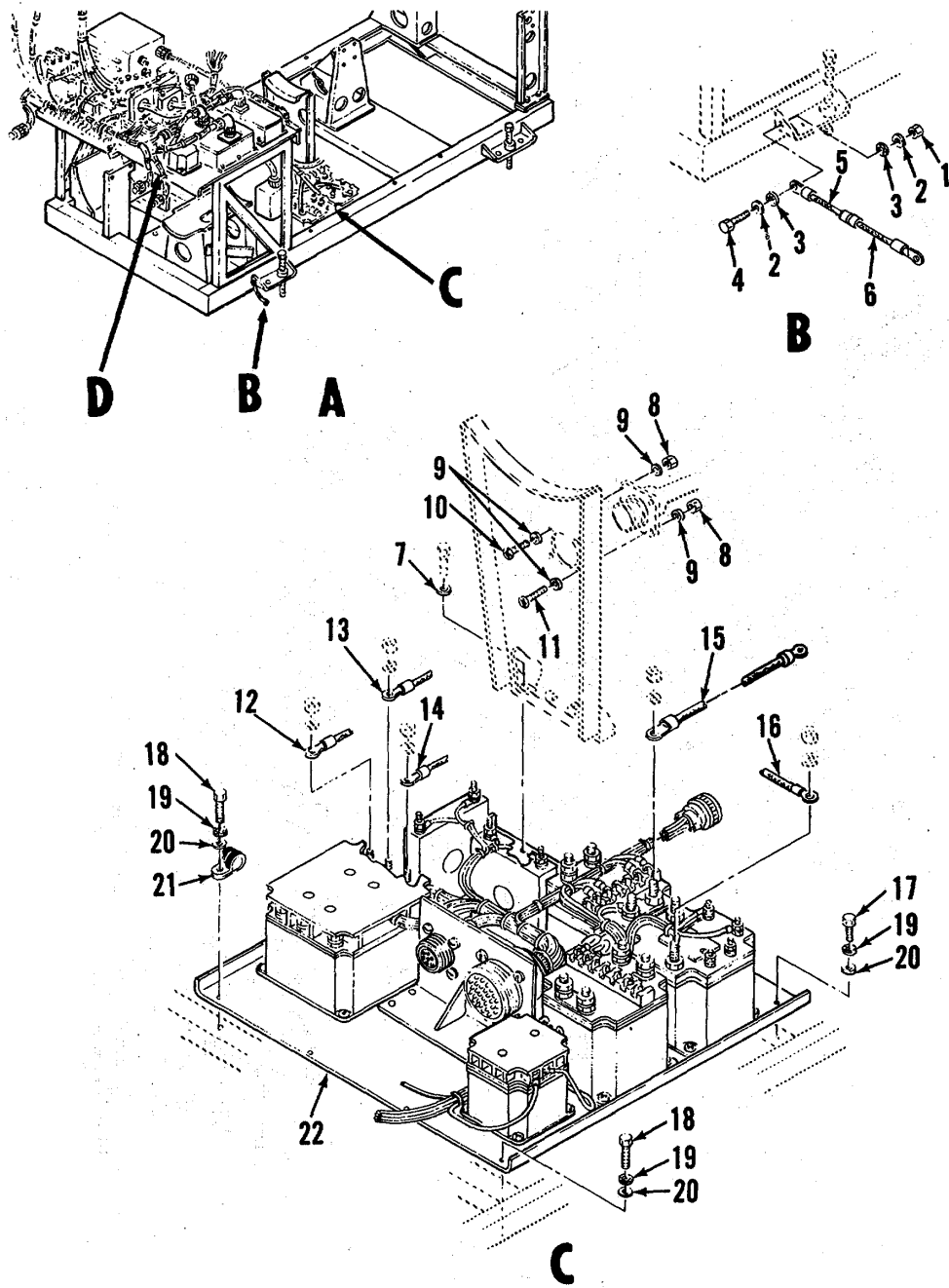
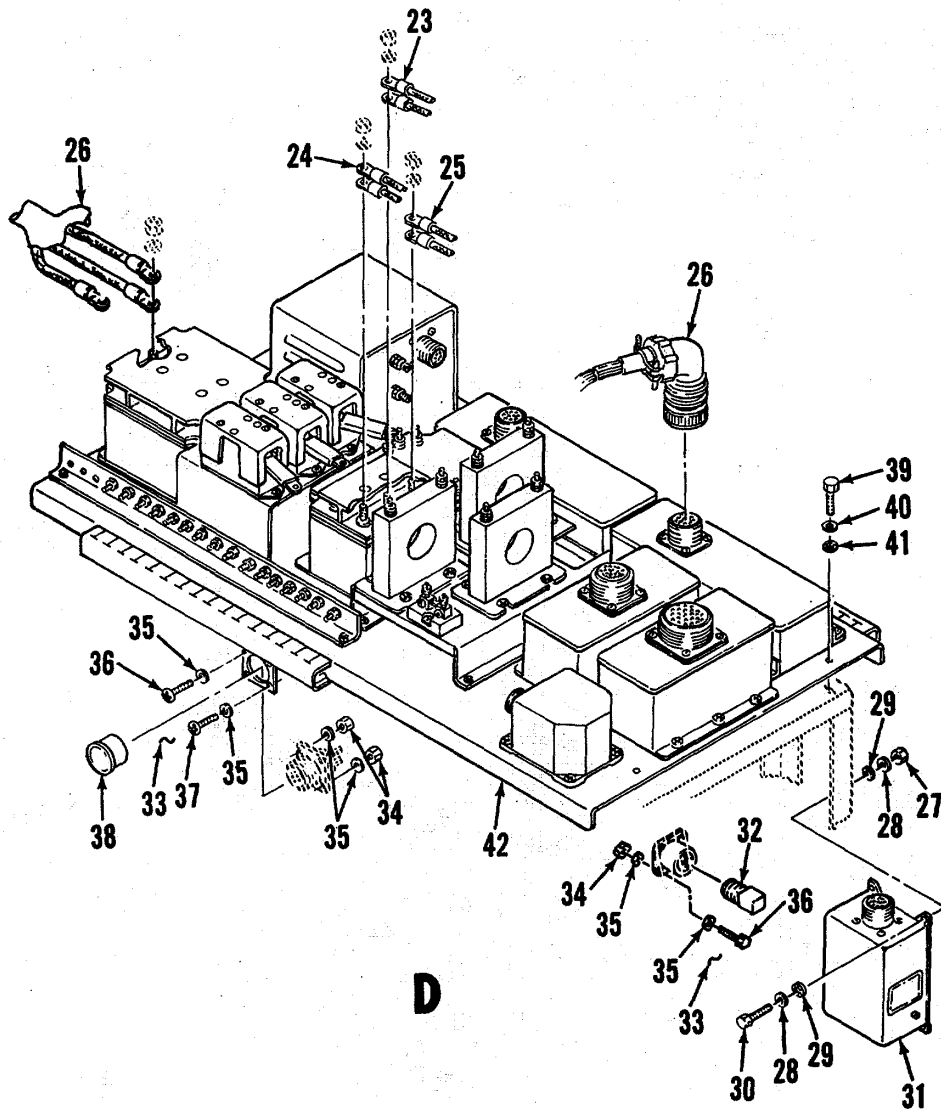

Figure 75. Engine and skid assembly (Sheet 3 of 3)



ME 5-6115-586-34P/76 (1)

Figure 76. Engine skid electrical installation (Sheet 1 of 2)



ME 5-6115-586-34P/76 (2)

Figure 76. Engine skid electrical installation (Sheet 2 of 2)

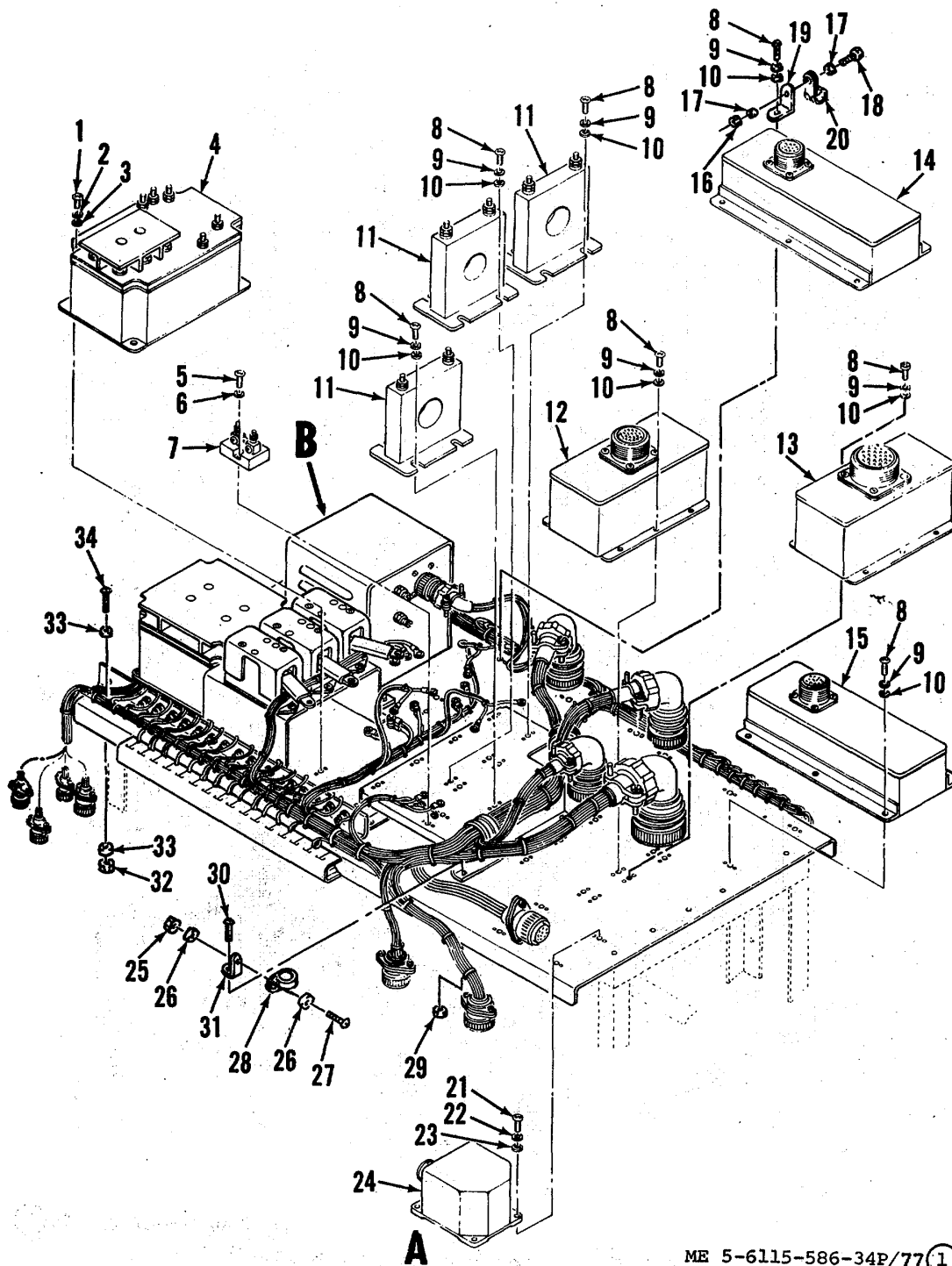

ME 5-6115-586-34P/77 (1)

Figure 77. Upper electric power chassis assembly (Sheet 1 of 2)

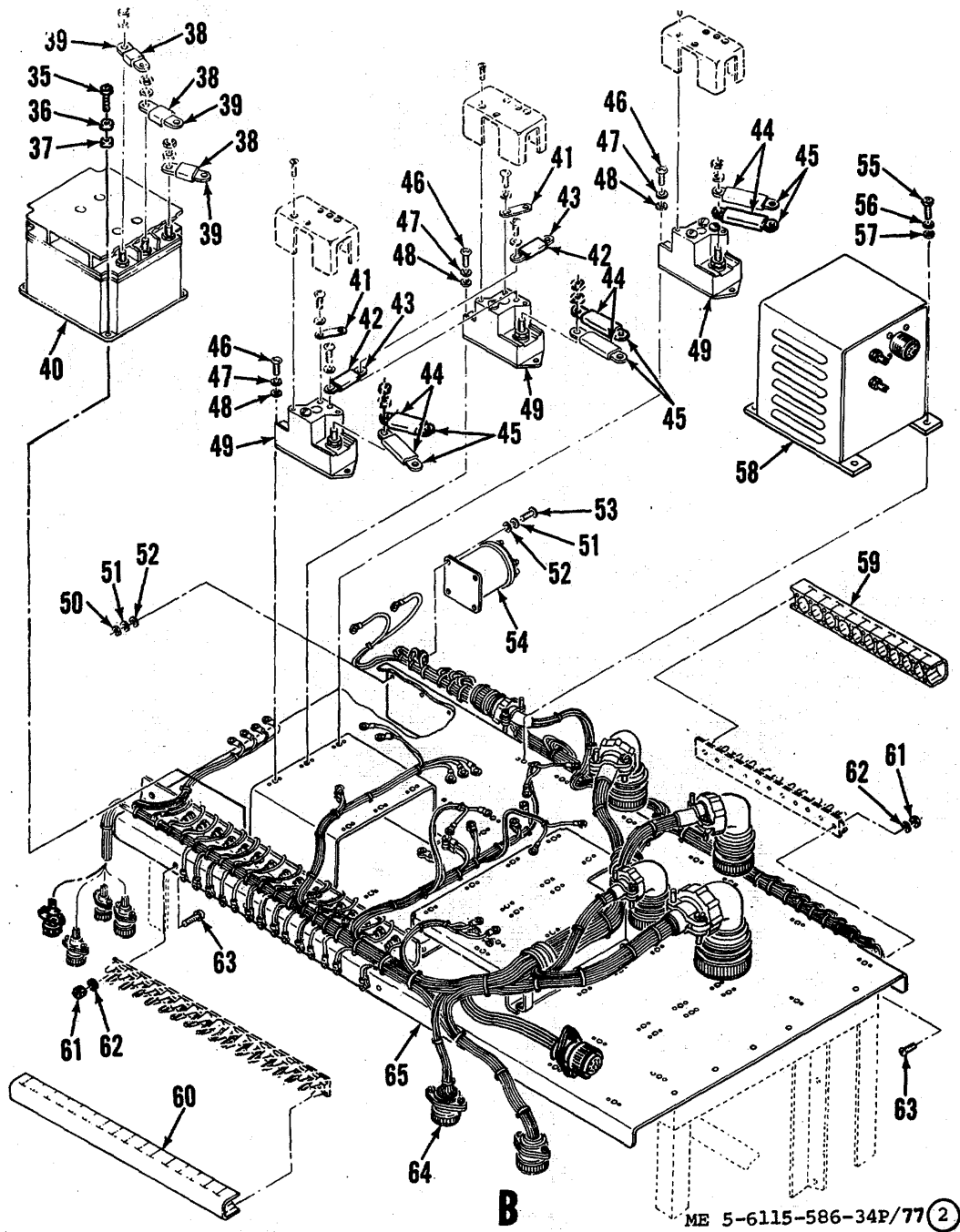

ME 5-6115-586-34P/77 (2)

Figure 77. Upper electric power chassis assembly (Sheet 2 of 2)

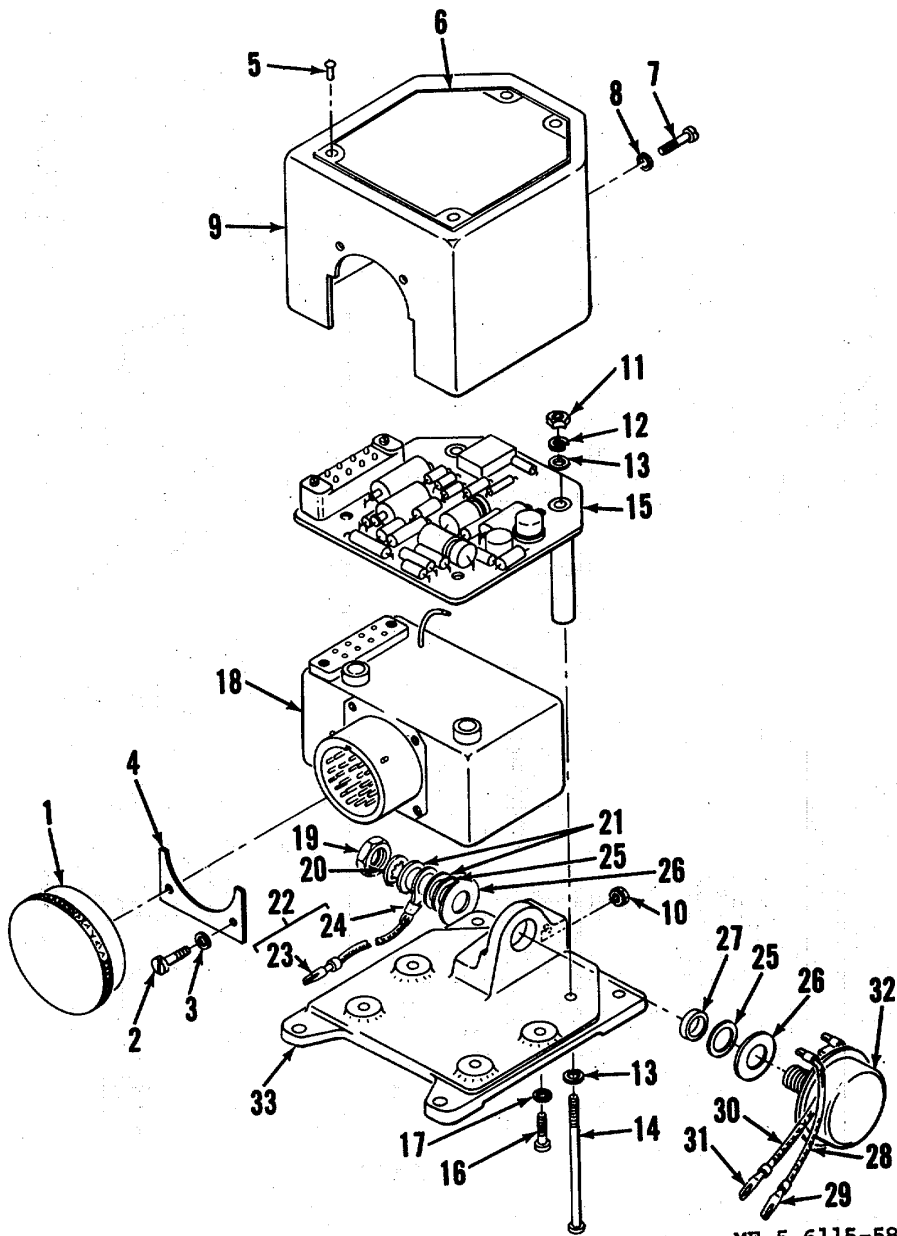

ME 5-6115-586-34P/79

Figure 79. Voltage regulator: 400 Hz

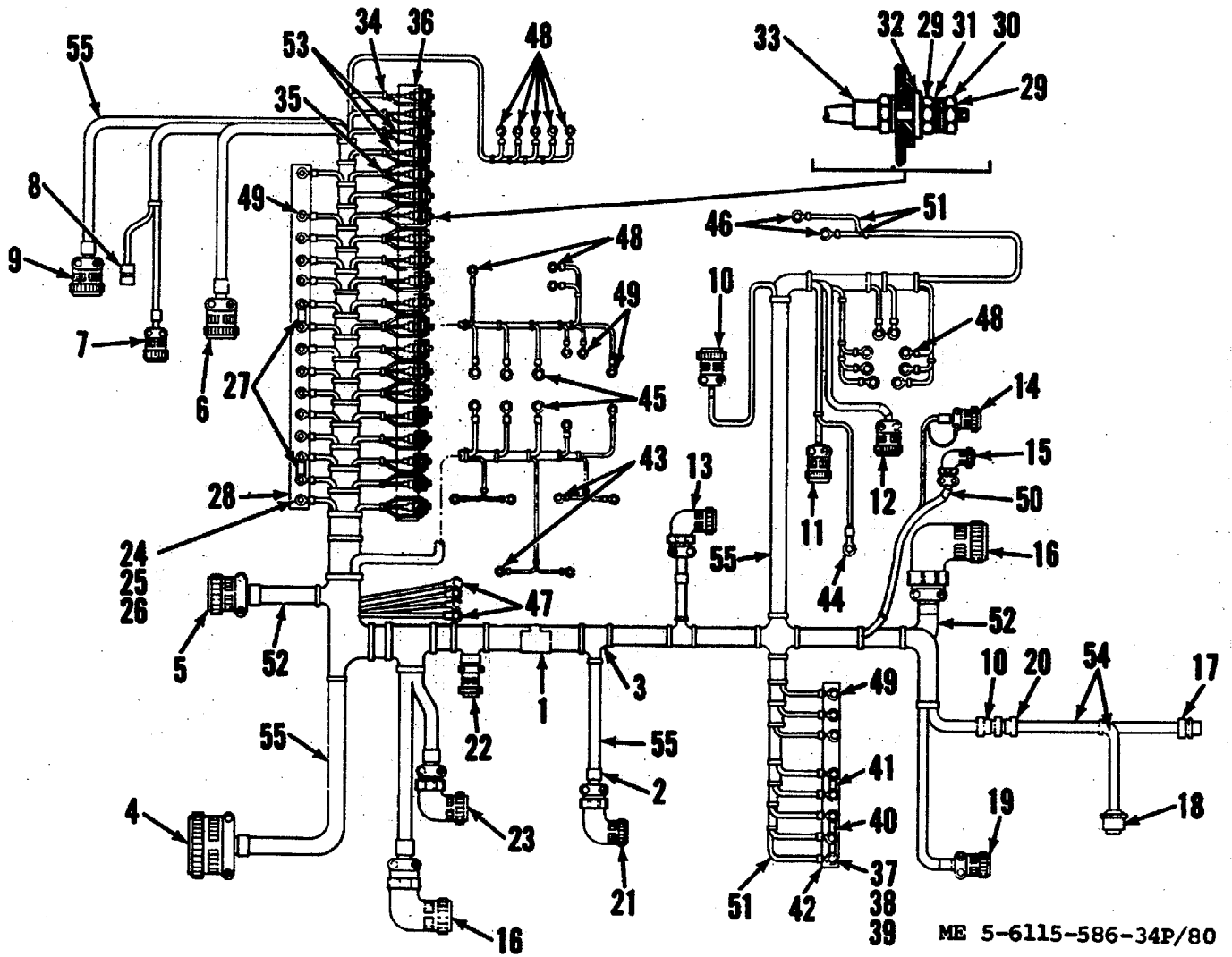

ME 5-6115-586-34P/80

Figure 80. Engine skid power unit wire harness

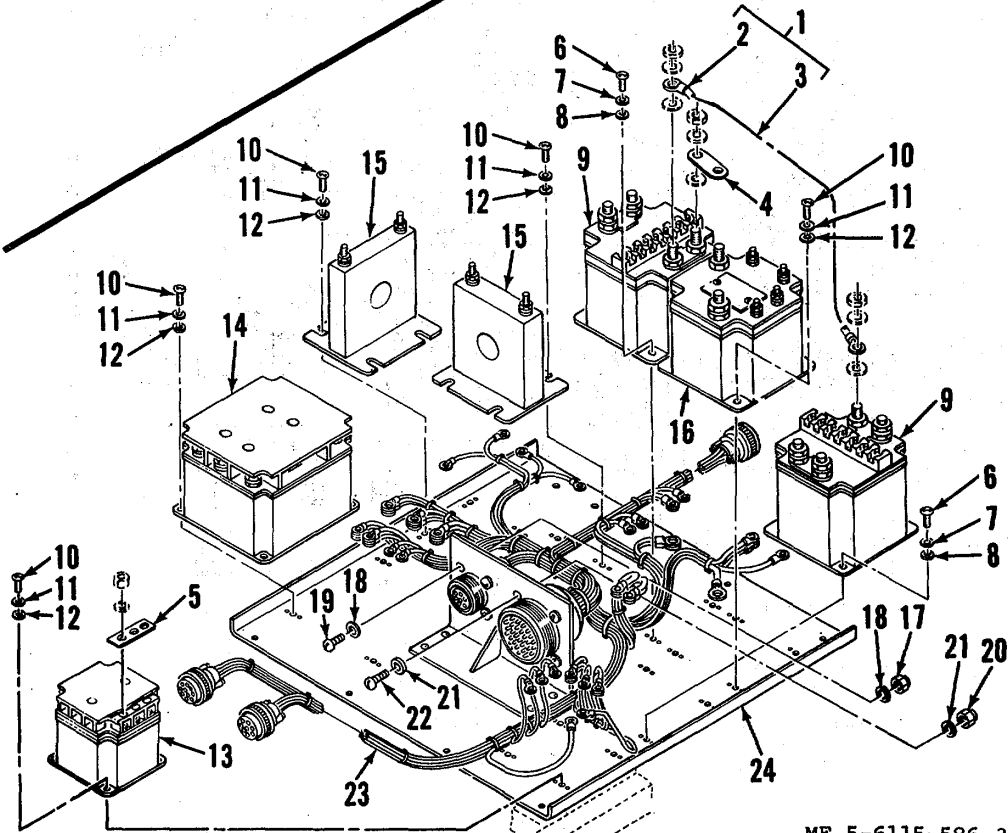
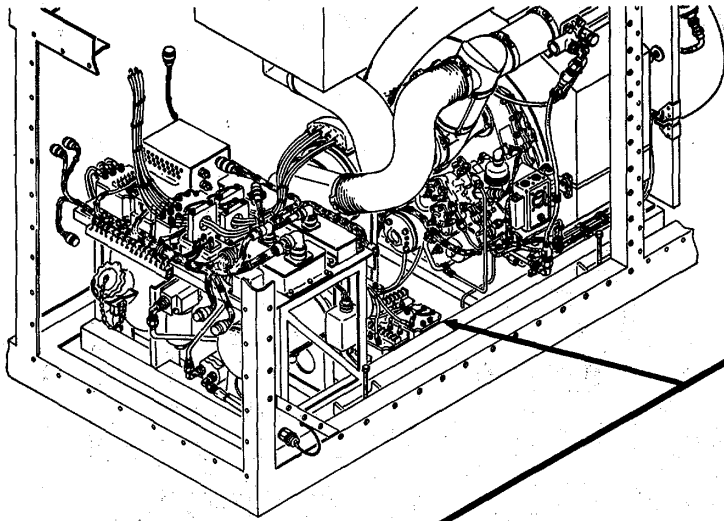

ME 5-6115-586-34P/81

Figure 81. Lower electric power chassis assembly

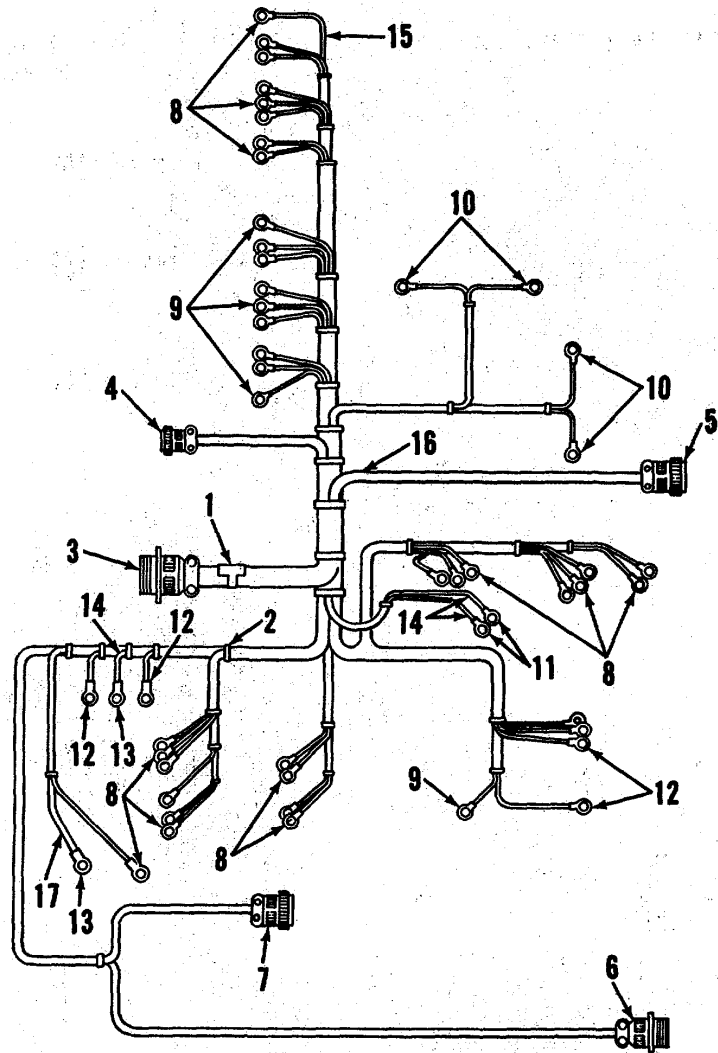

ME 5-6115-586-34P/82

Figure 82. Engine skid wire harness

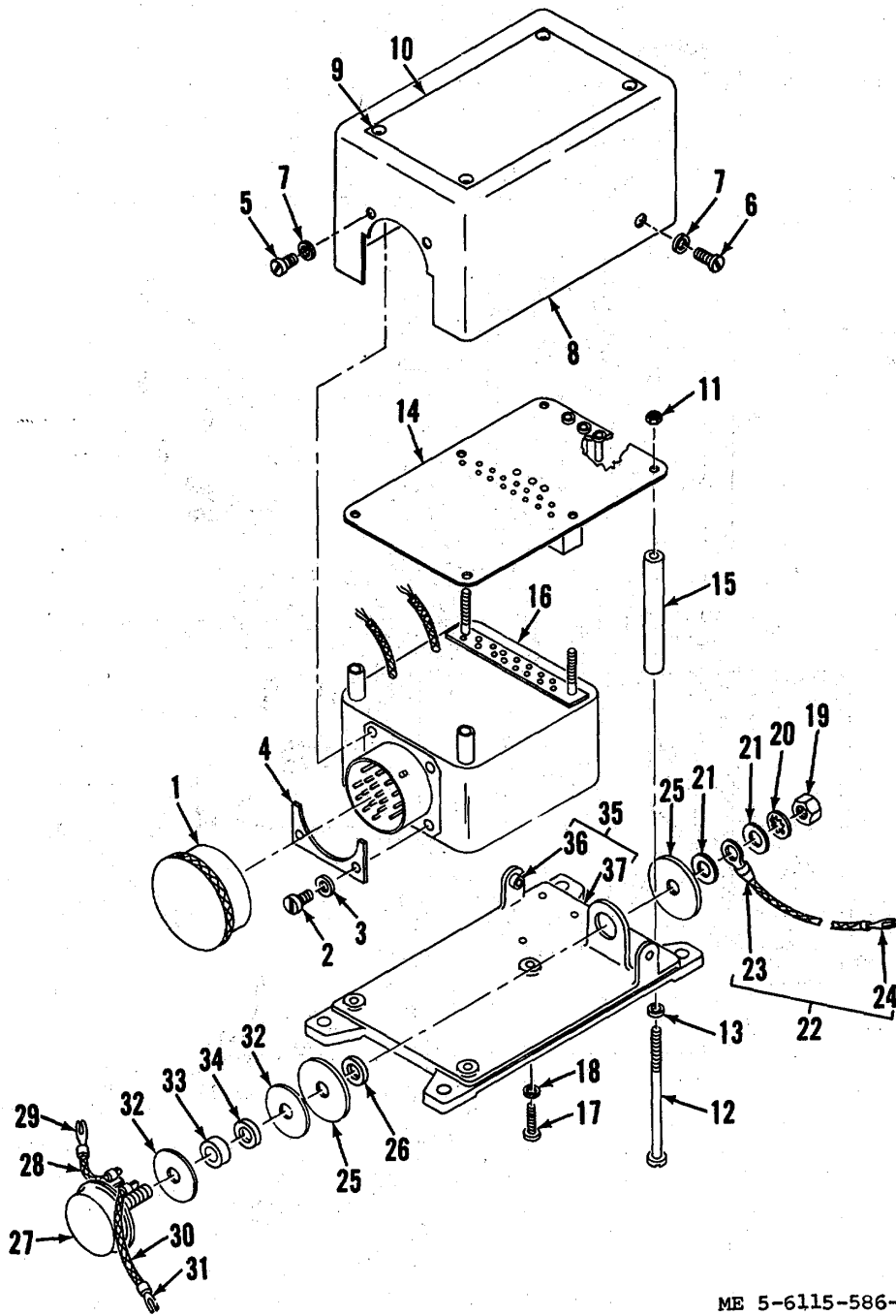

ME 5-6115-586-34P/83

Figure 83. Voltage regulator: 60 Hz

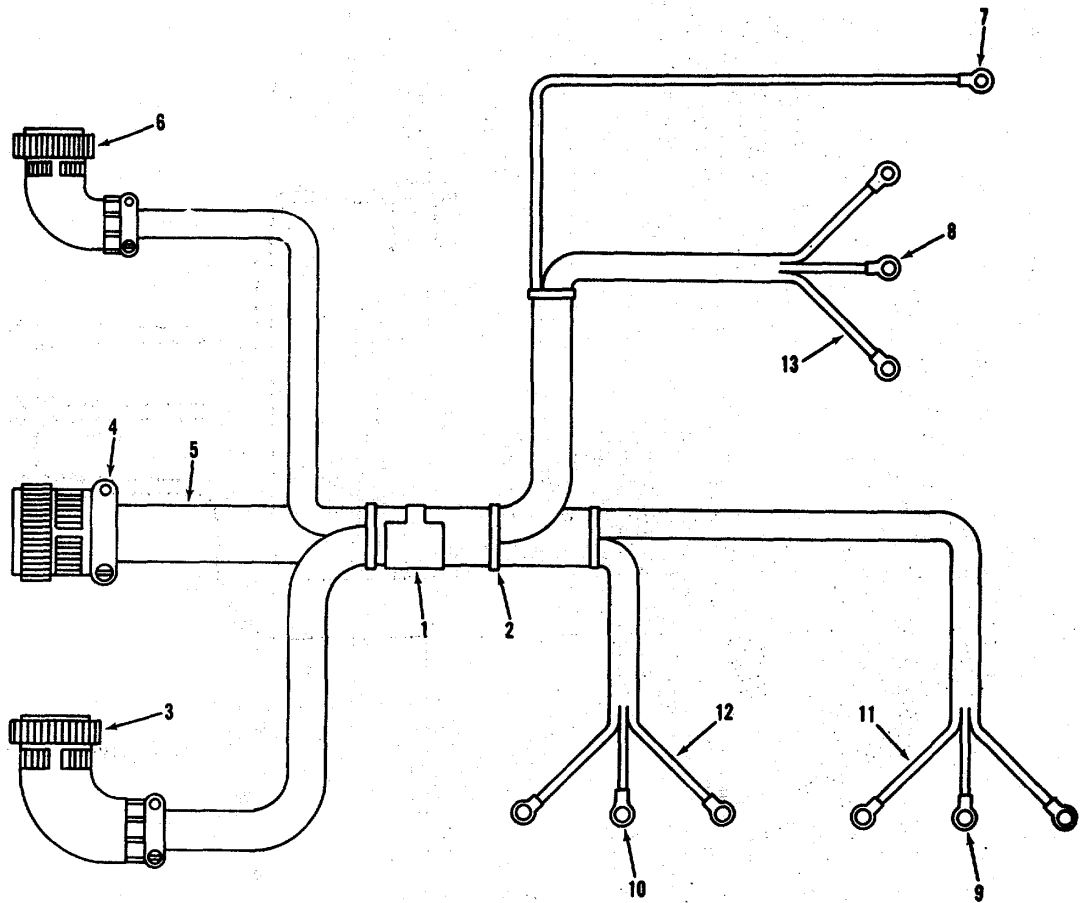

ME-5-6115-434-35P/66

Figure 84. Power wire harness

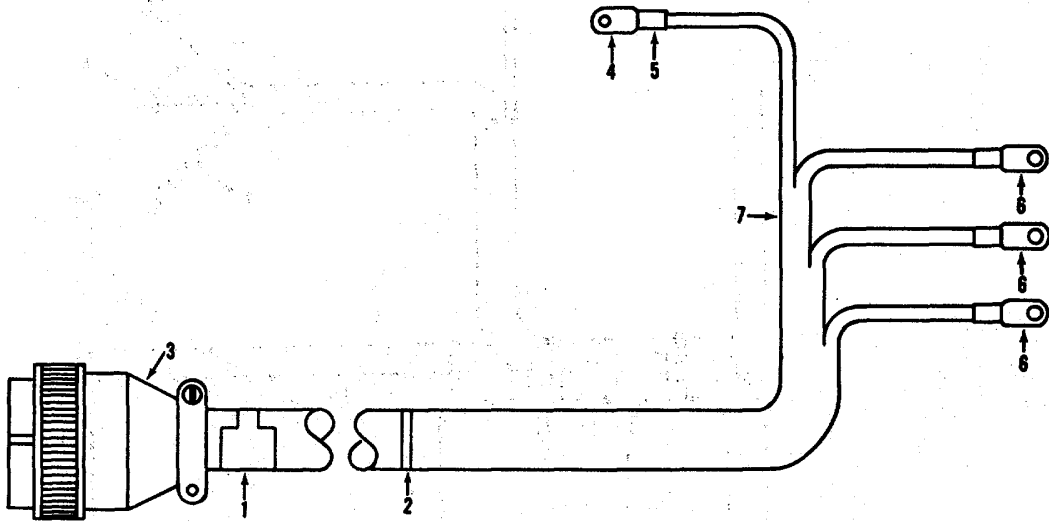

ME-5-6115-434-35P/25

Figure 85. Battery wire harness

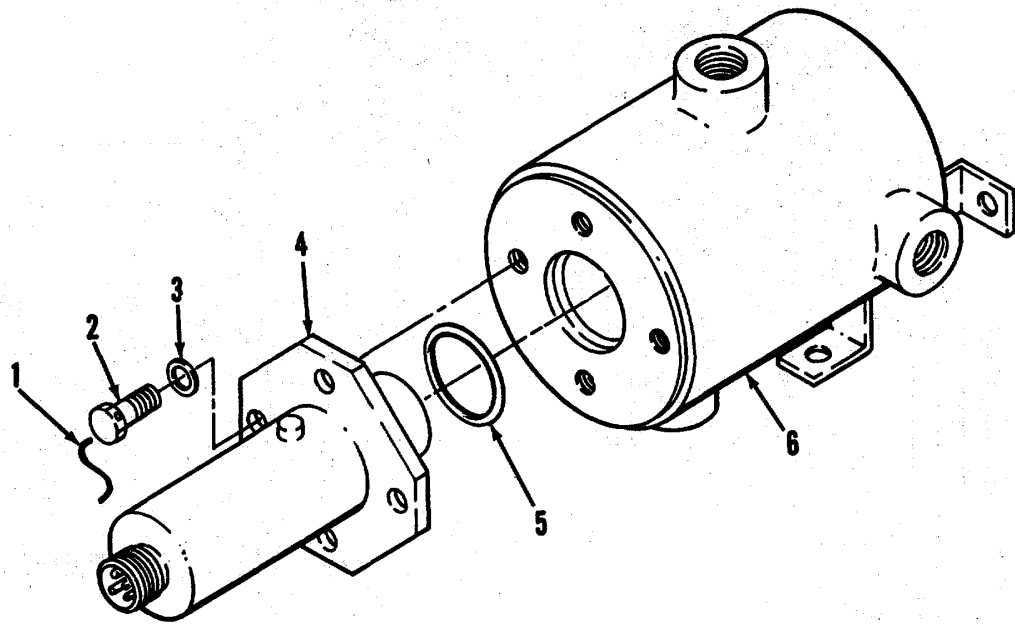

ME 5-6115-586-12/4-9

Figure 88. Fuel float tank assembly

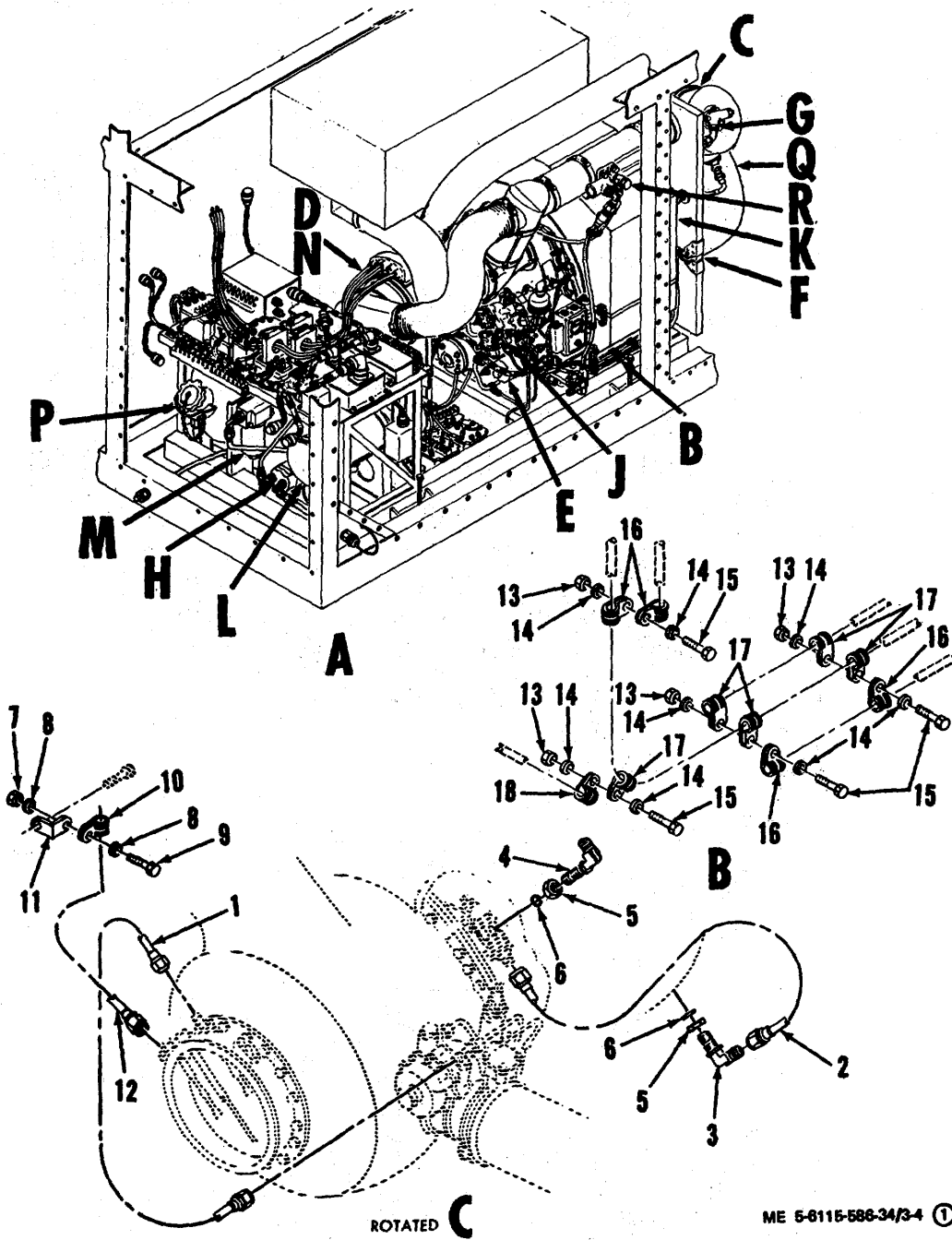

Figure 89. Engine and skid plumbing installation (Sheet 1 of 5)

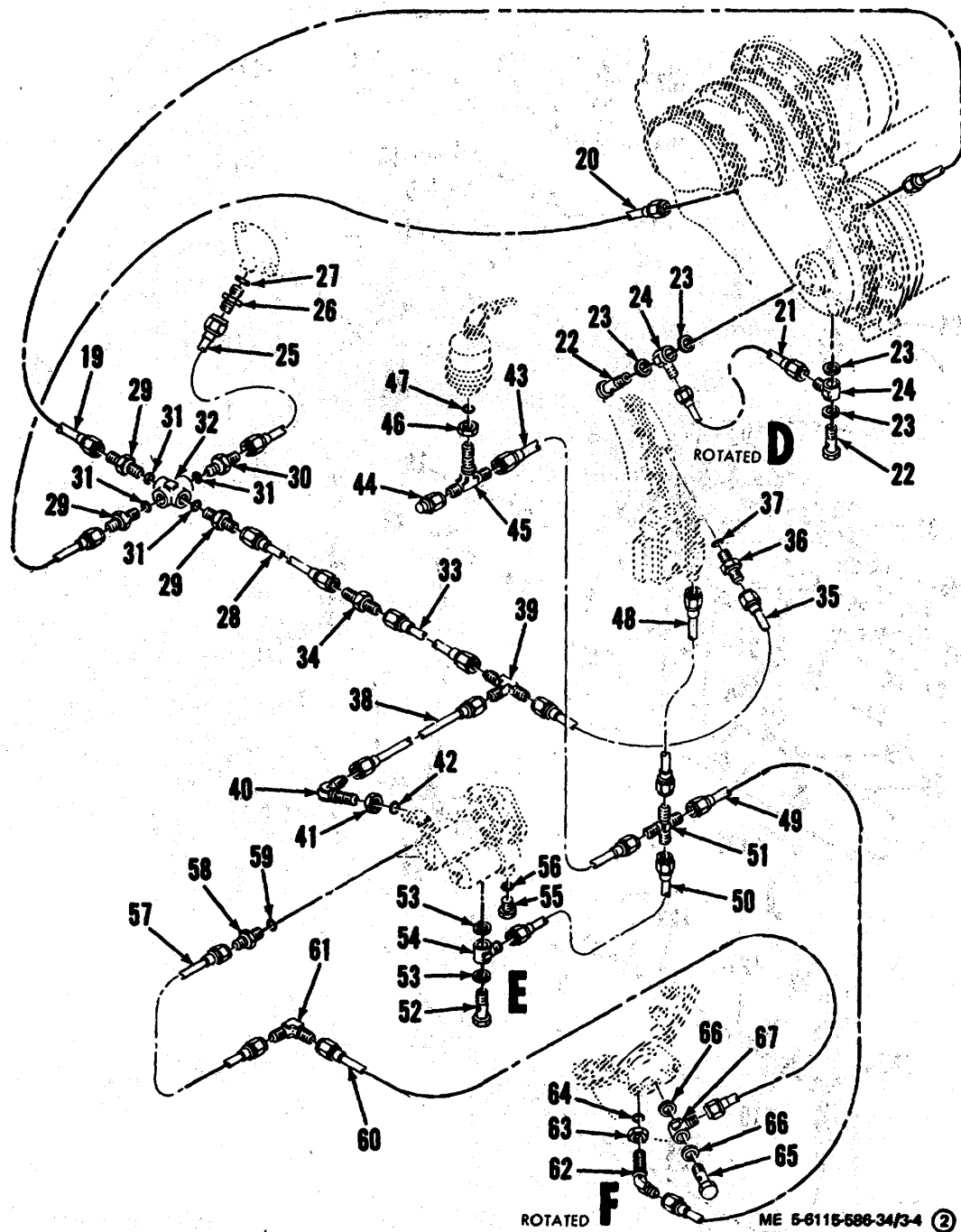

Figure 89. Engine and skid plumbing installation (Sheet 2 of 5)

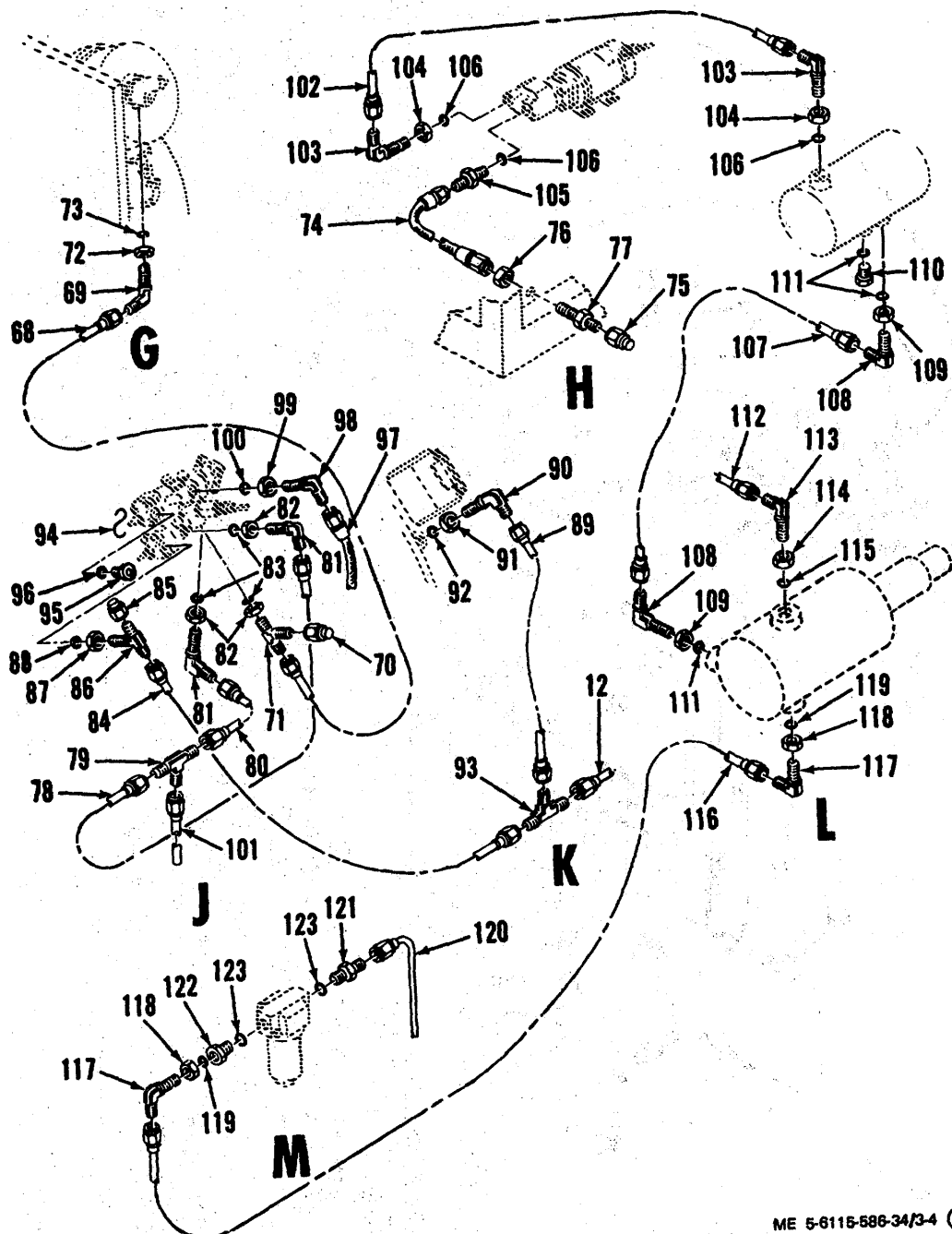
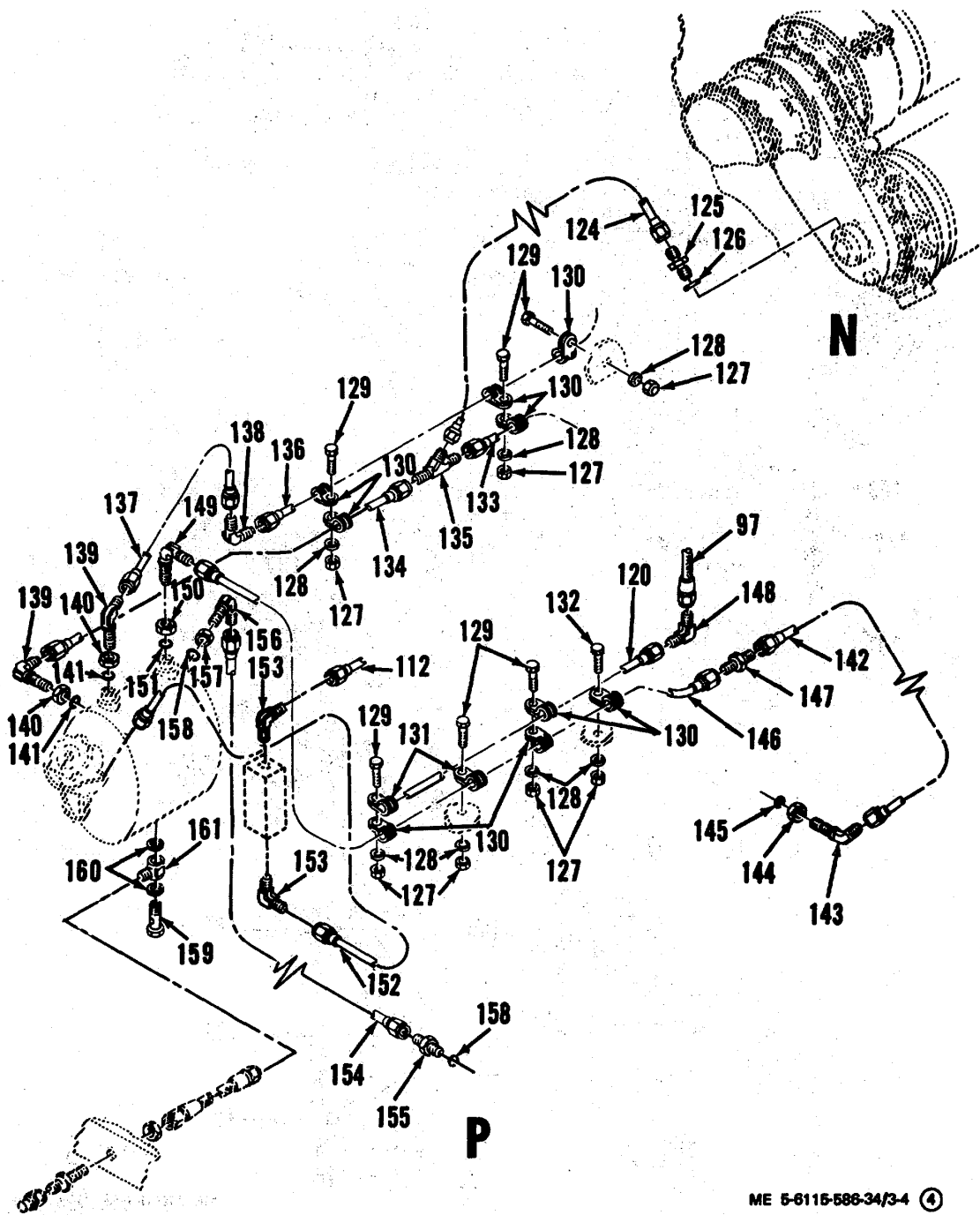

Figure 89. Engine and skid plumbing installation (Sheet 3 of 5)

ME 5-6115-596-34/3-4 ③



ME 5-6115-586-34/3-4 ④

Figure 89. Engine and skid plumbing installation (Sheet 4 of 5)

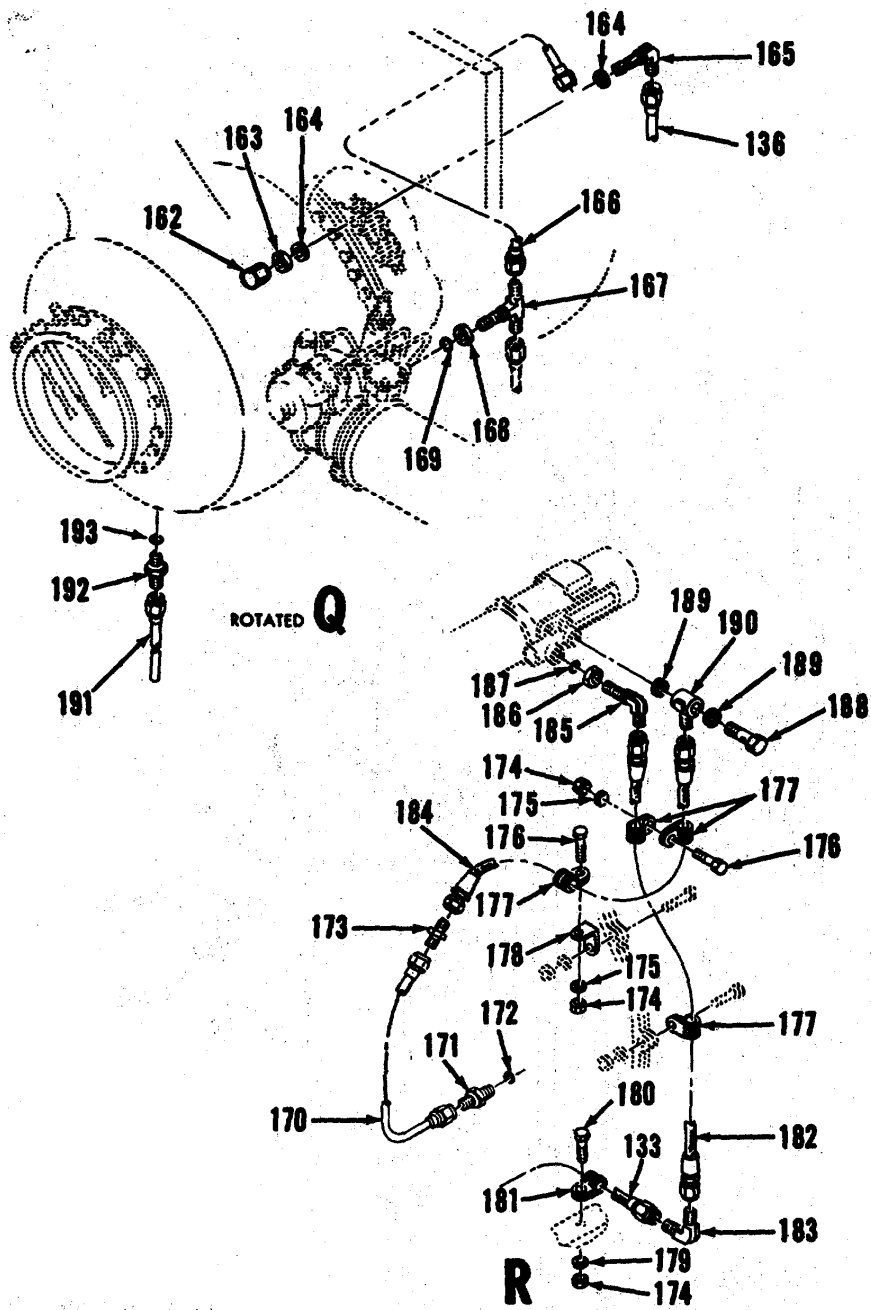

ME 5-6115-586-34/3-4

Figure 89. Engine and skid plumbing installation (Sheet 5 of 5)

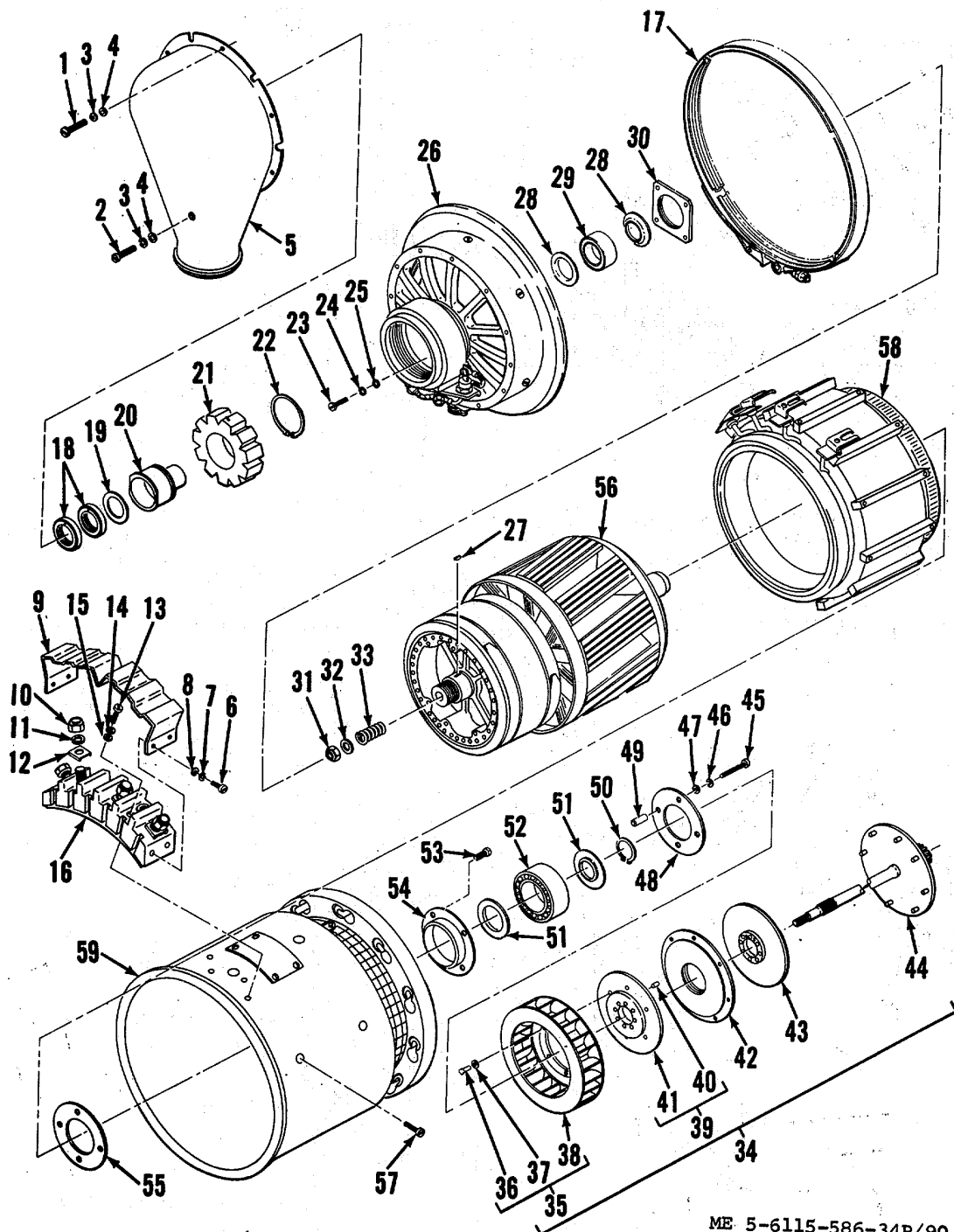

ME 5-6115-586-34P/90

Figure 90. AC generator assembly: 400 Hz

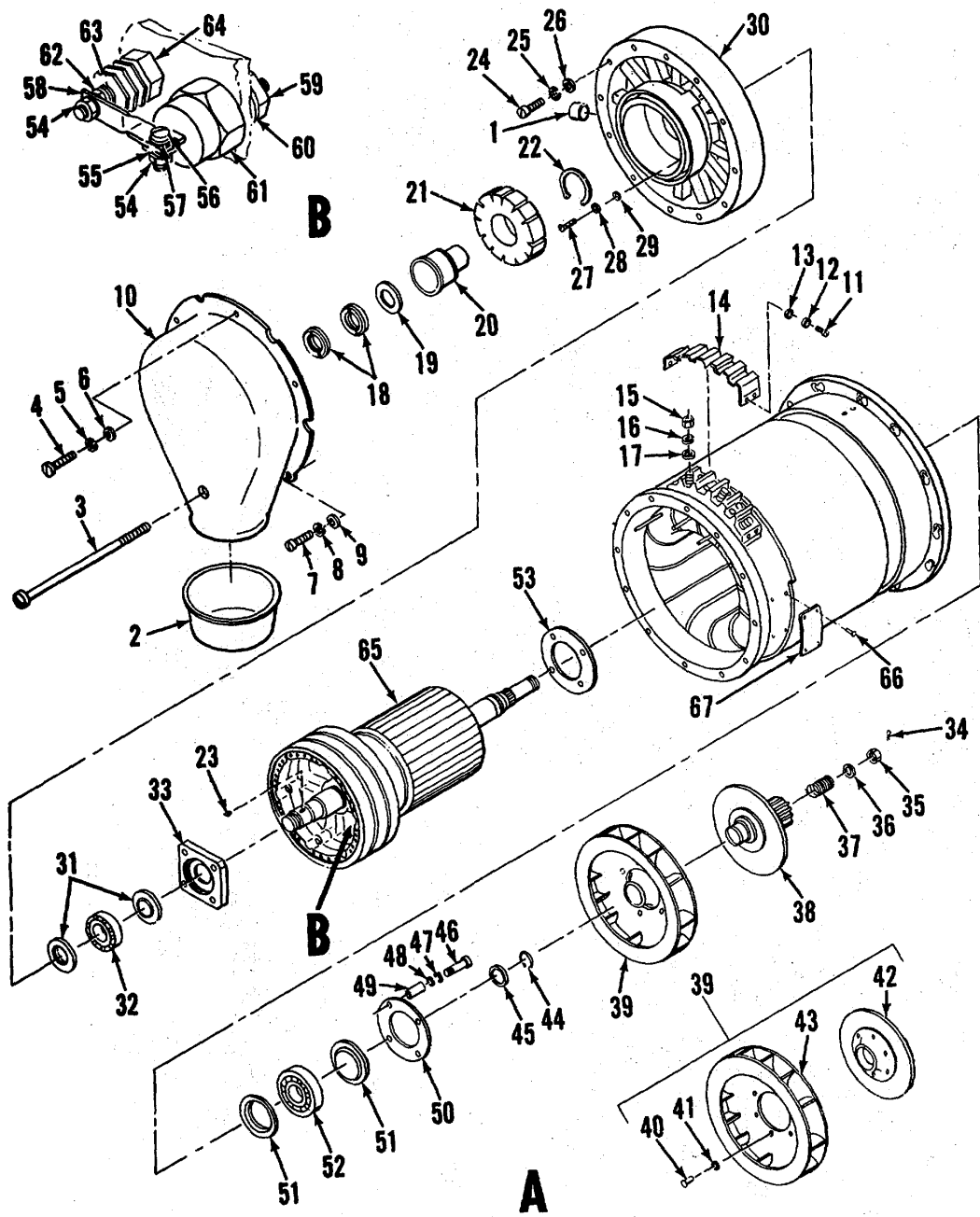

ME 5-6115-586-34P/94

Figure 94. AC generator assembly: 60 Hz

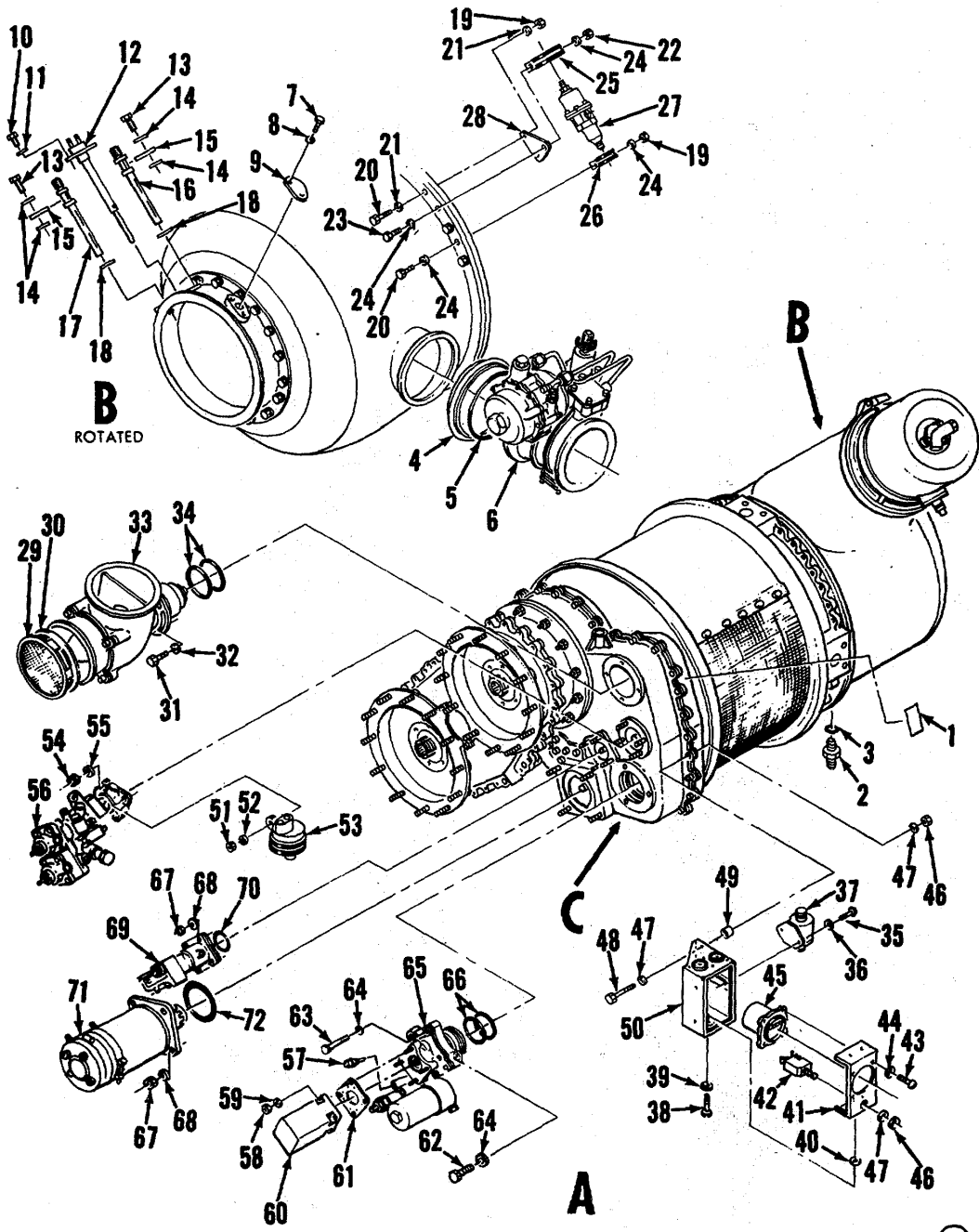

ME 5-6115-586-34P/98 (1)

Figure 98. Gas turbine pneumatic and shaft power engine assembly (Sheet 1 of 3)

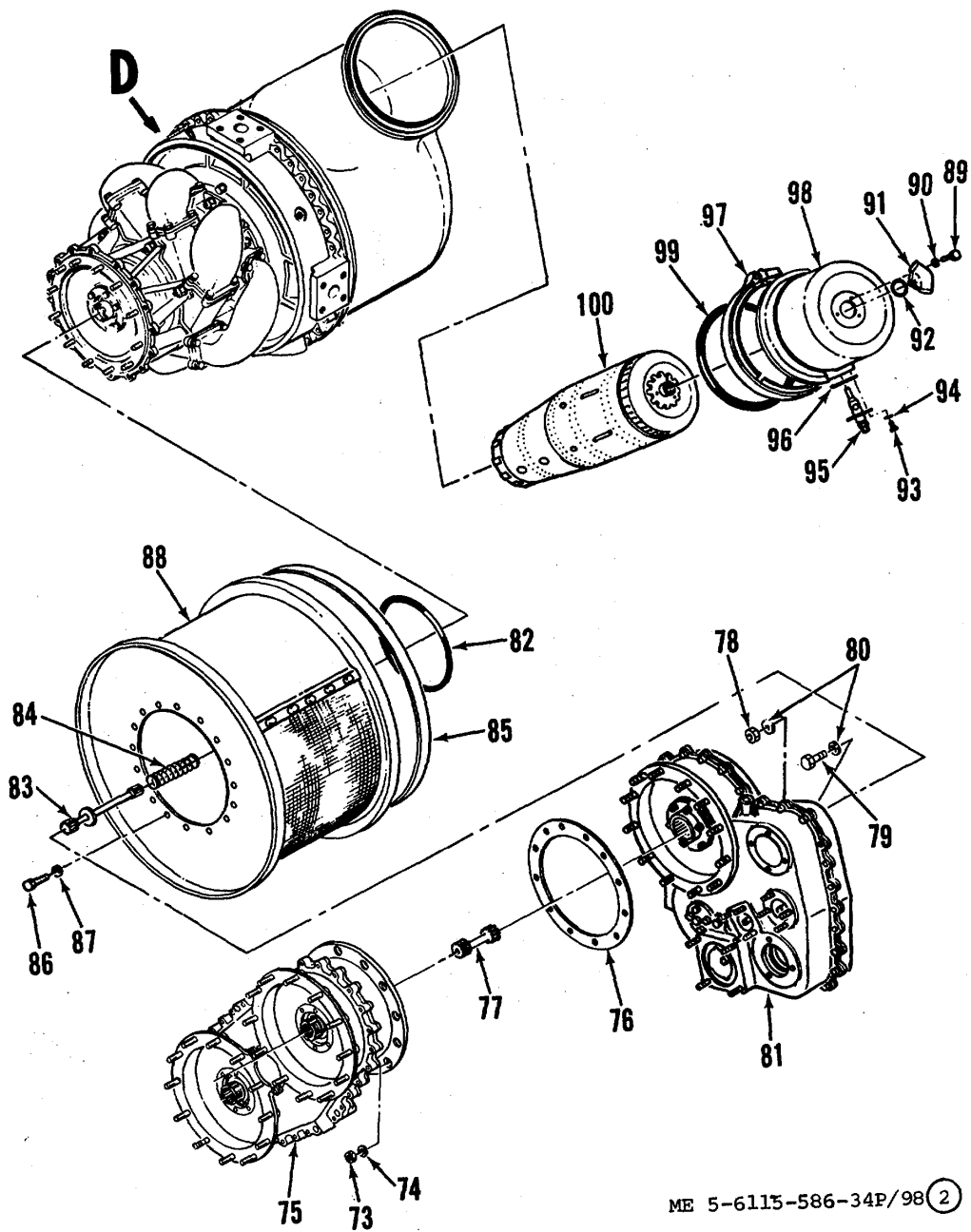

Figure 98. Gas turbine pneumatic and shaft power engine assembly (Sheet 2 of 3)

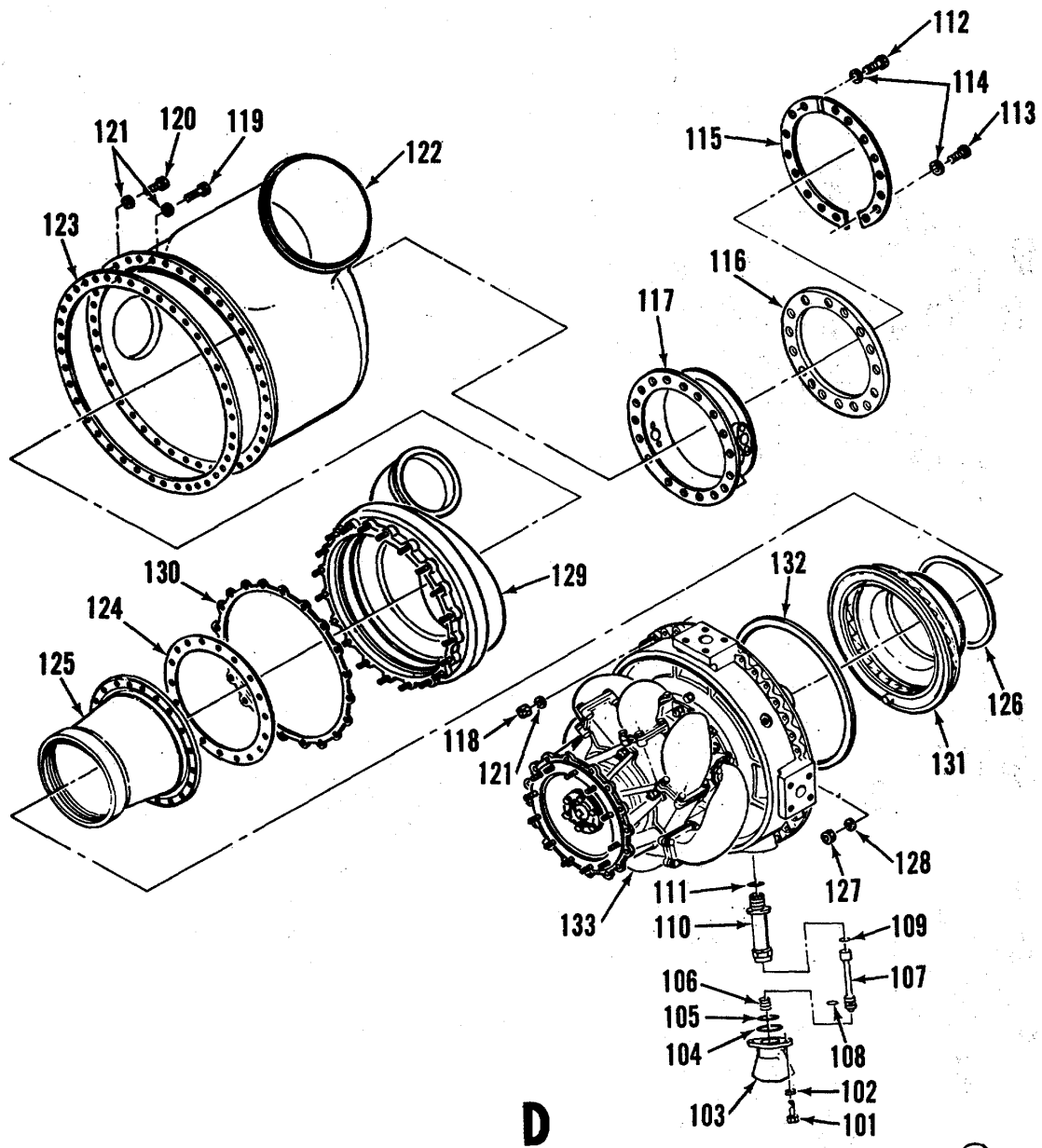
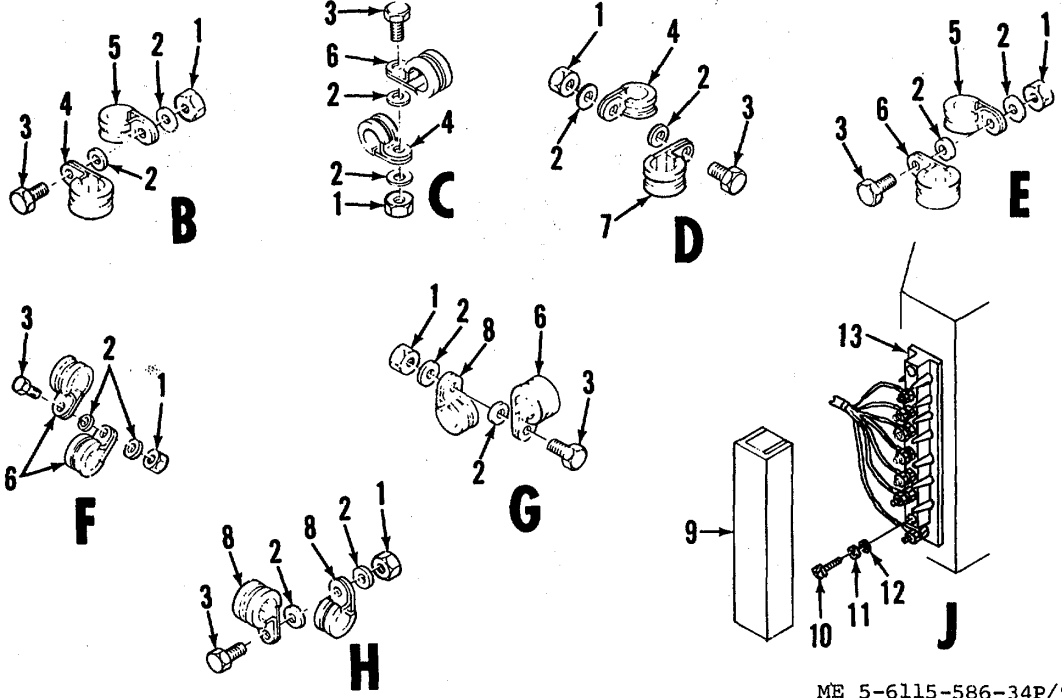
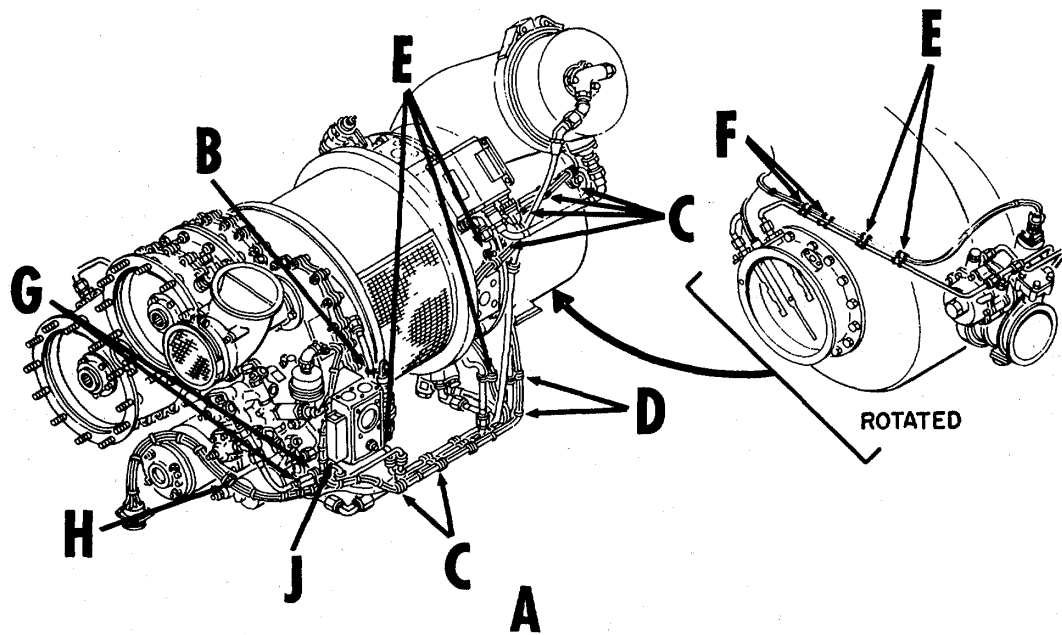
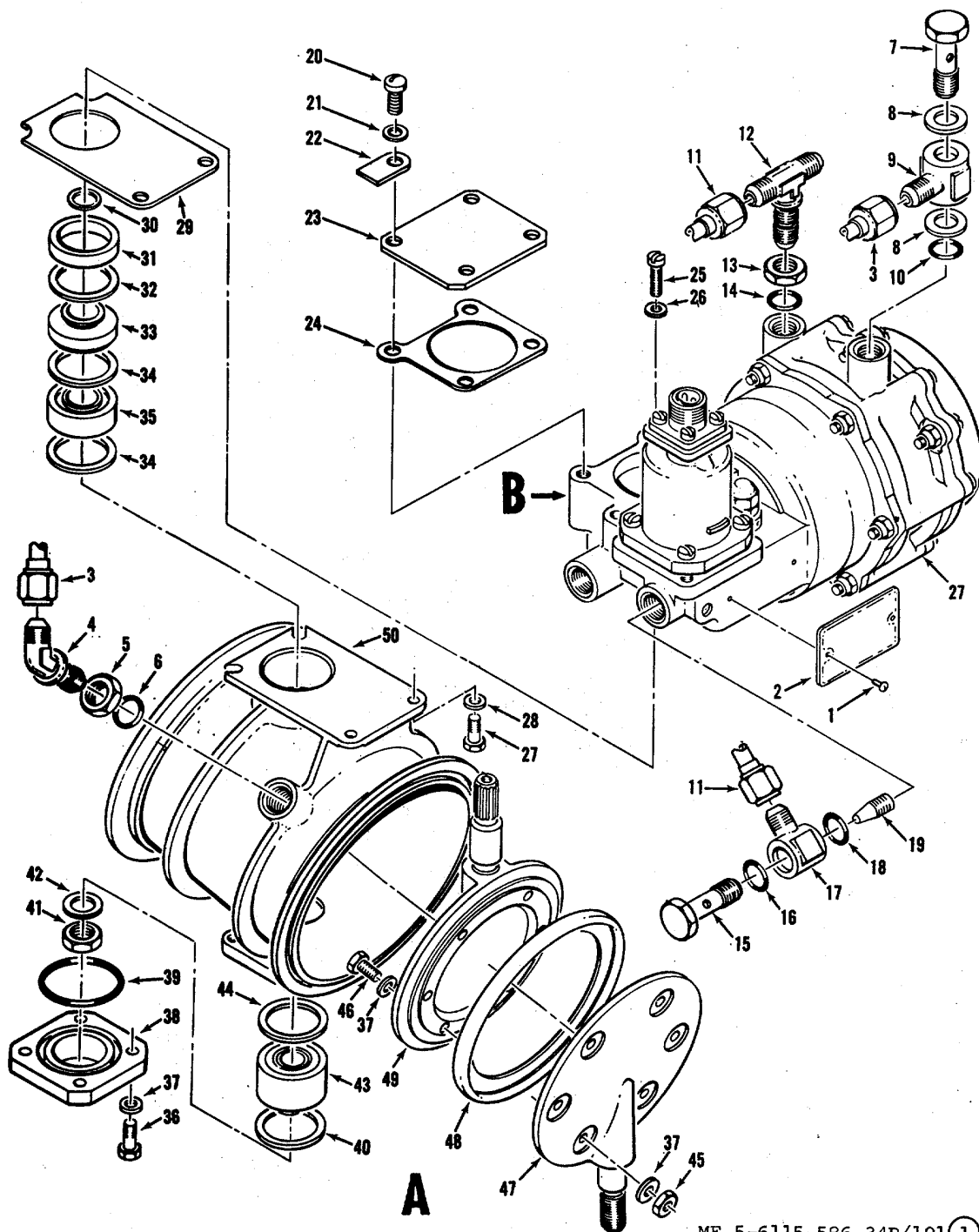

Figure 98. Gas turbine pneumatic and shaft power engine assembly (Sheet 3 of 3)



ME 5-6115-586-34P/99

Figure 99. Engine wire harness installation



ME 5-6115-586-34P/101(1)

Figure 101. Shutoff valve (sheet 1 of 3)

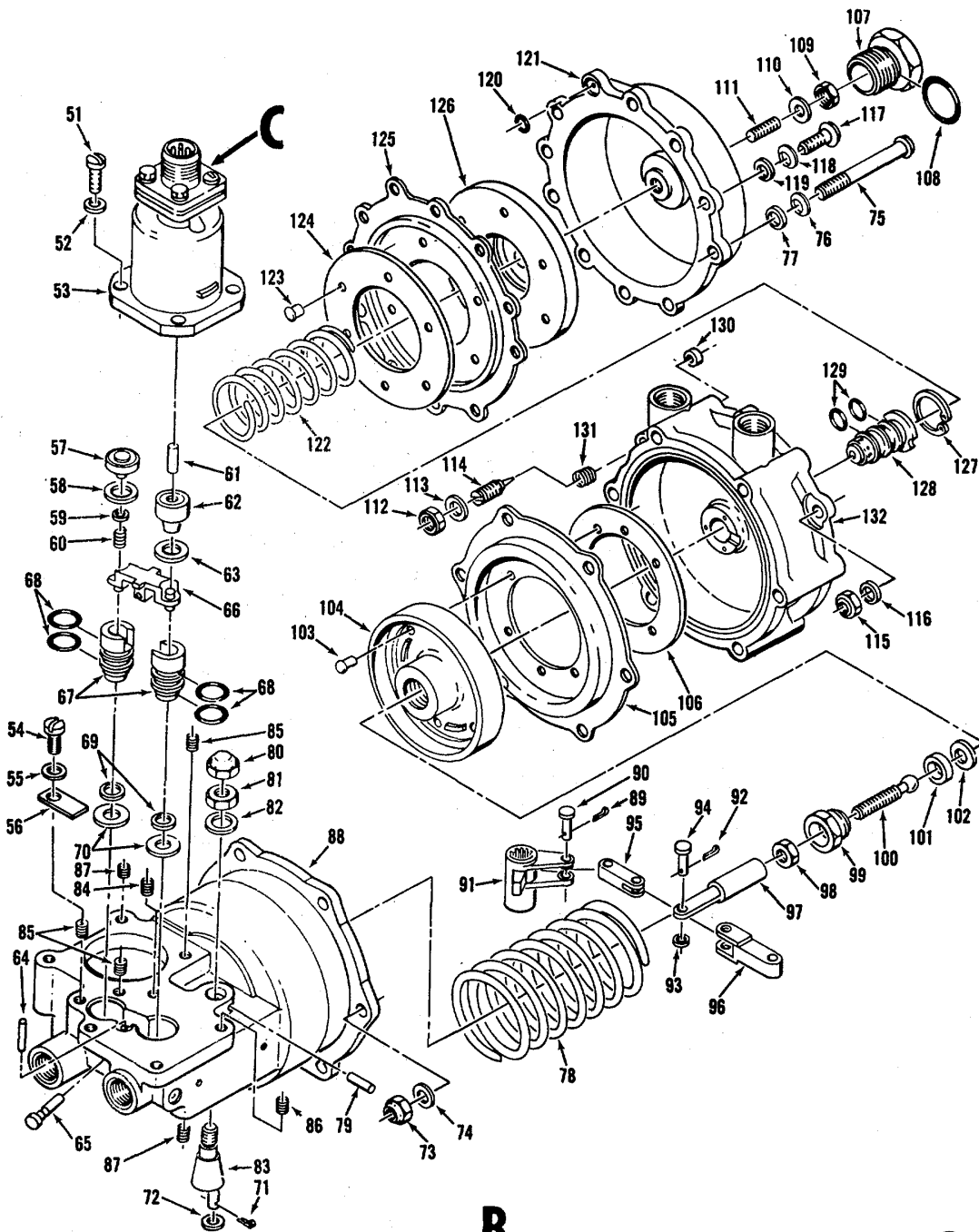

B

ME 5-6115-586-34P/101(2)

Figure 101. Shutoff valve (sheet 2 of 3

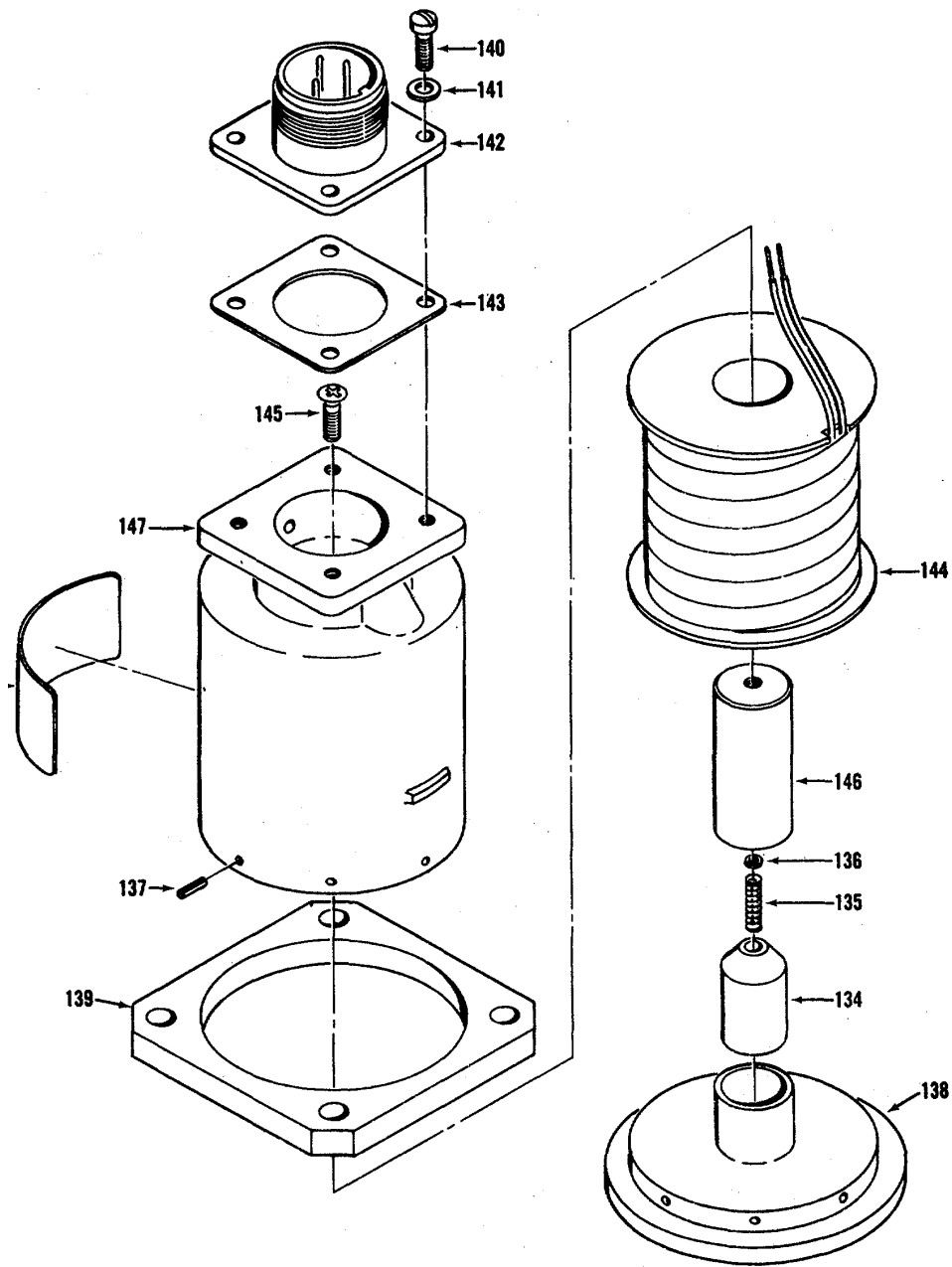

C

ME 5-6115-586-34P/101 (3)

Figure 101. Shutoff valve (sheet 2 of 3)

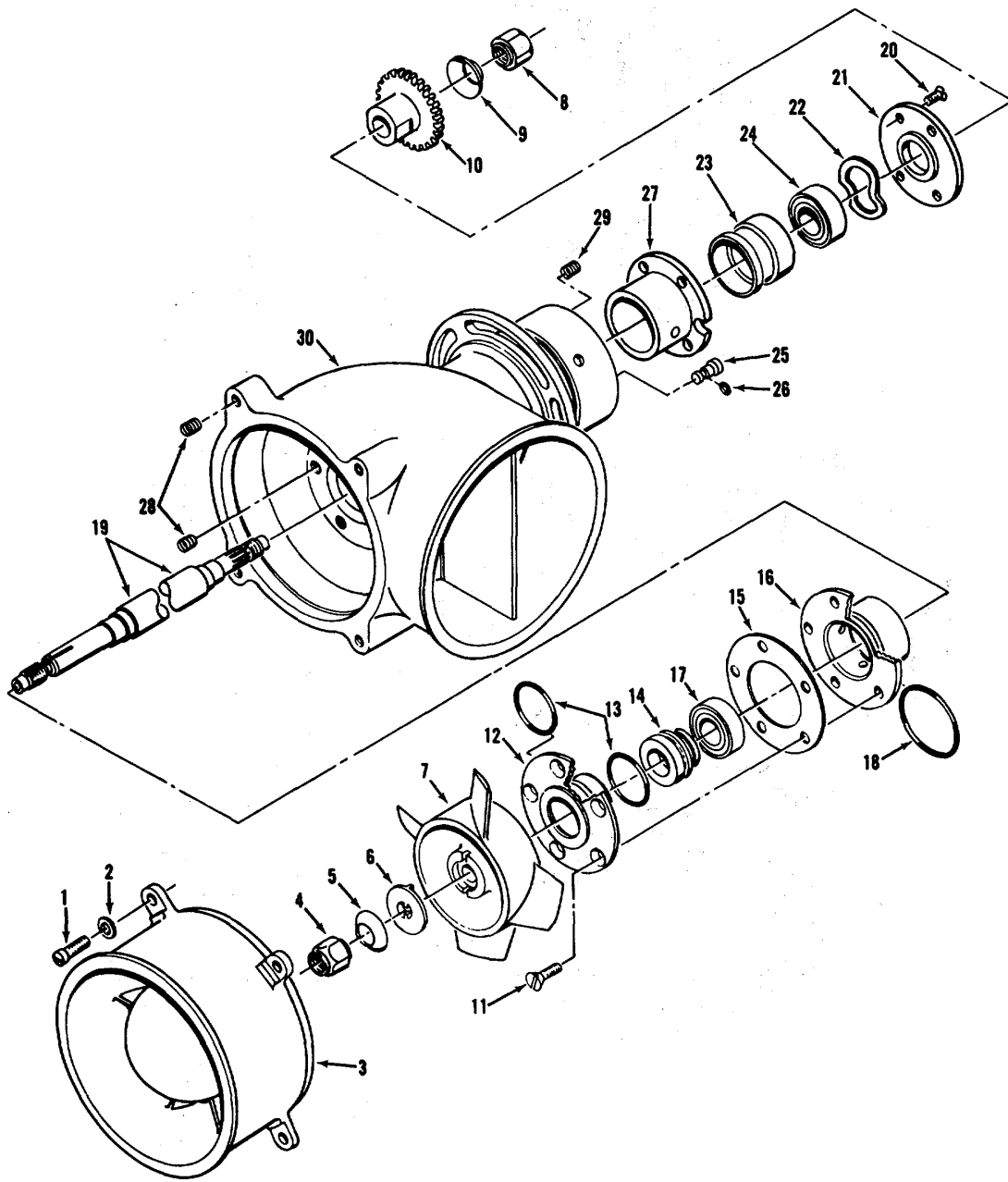
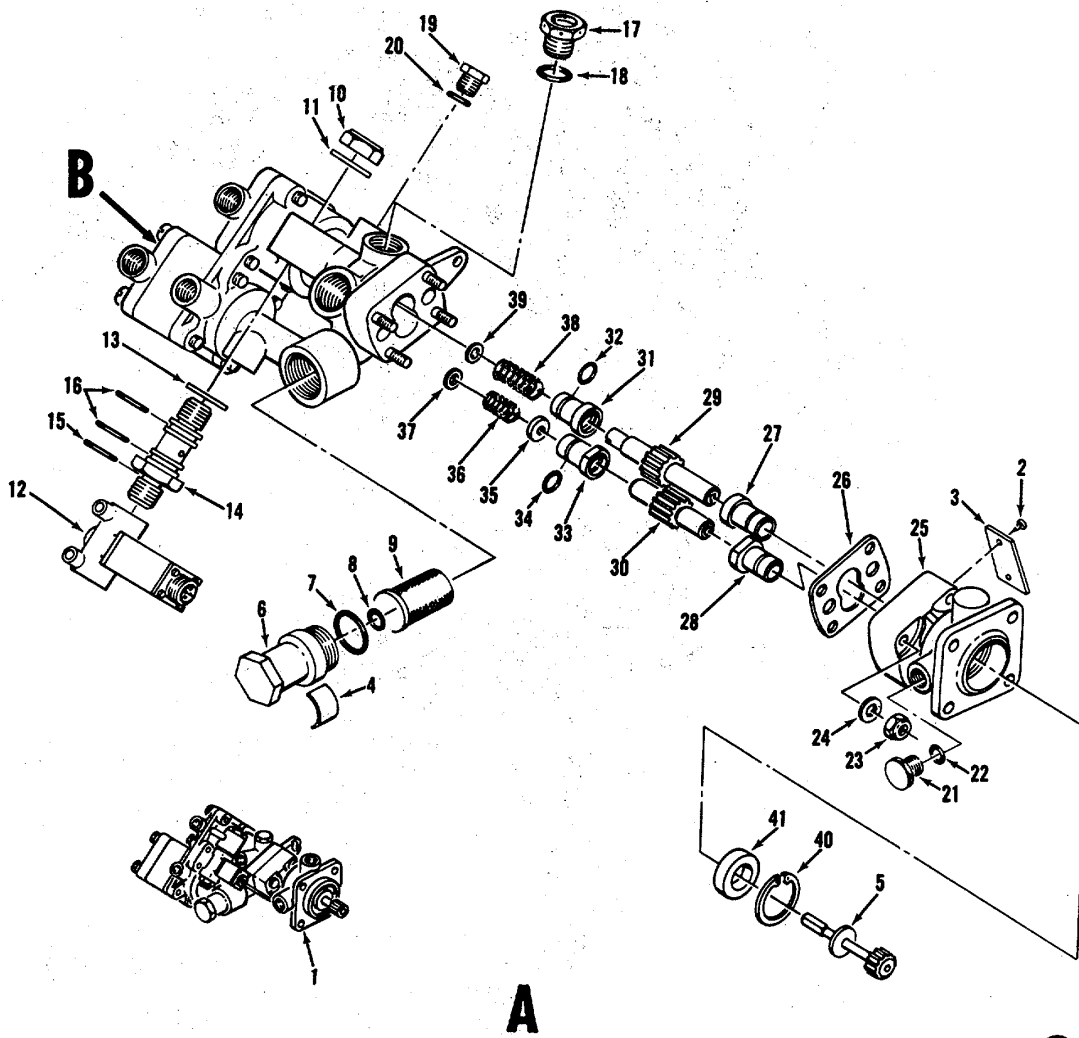

Figure 104. Accessory cooling fan assembly

ME=5-6115-434-35/3-52



ME 5-6115-586-34P/105 ①

Figure 105. Fuel control unit (Sheet 1 of 2)

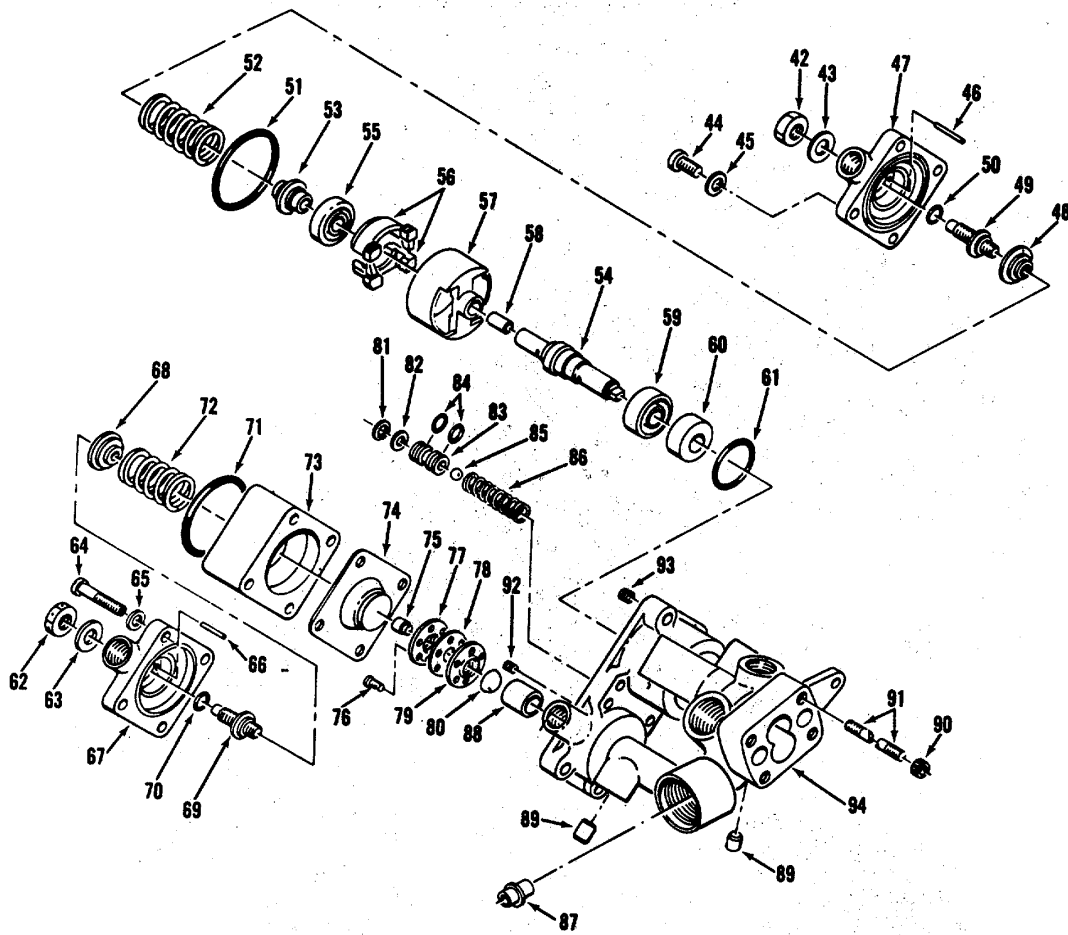

B

ME 5-6115-586-34P/105 (2)

Figure 105. Fuel control unit (Sheet 2 of 2)

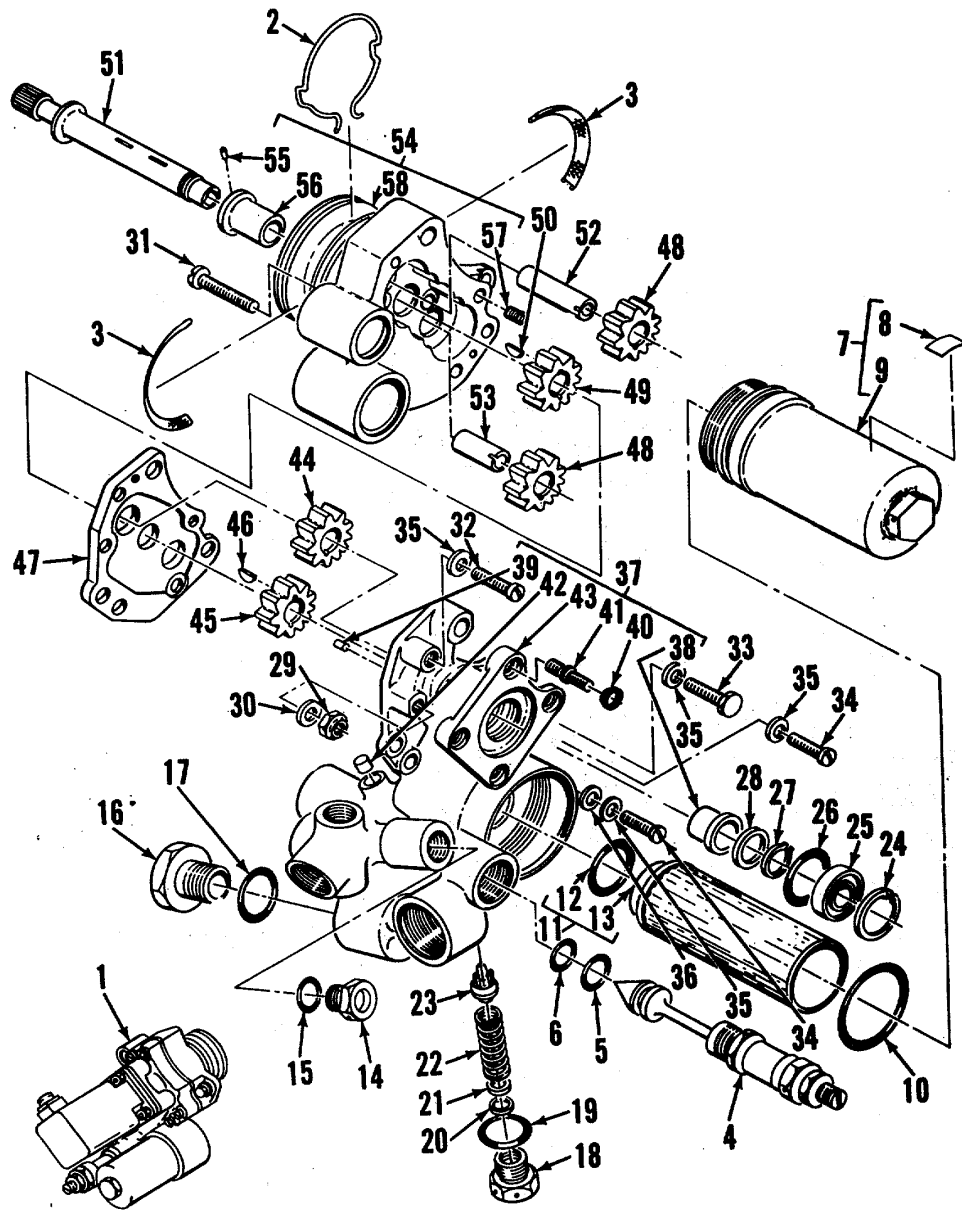

ME 5-6115-586-34P/106

Figure 106. Oil pump assembly

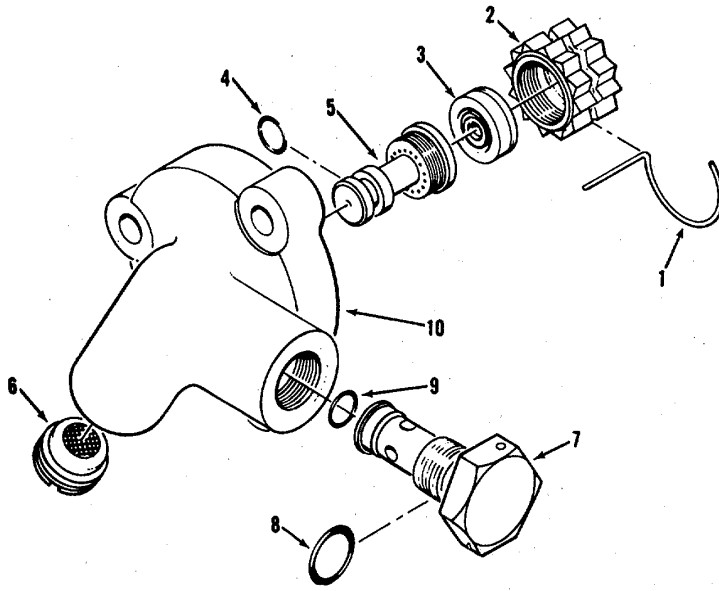

ME-5-6115-434-35/3-45

Figure 114. Combustion chamber fuel atomizer assembly

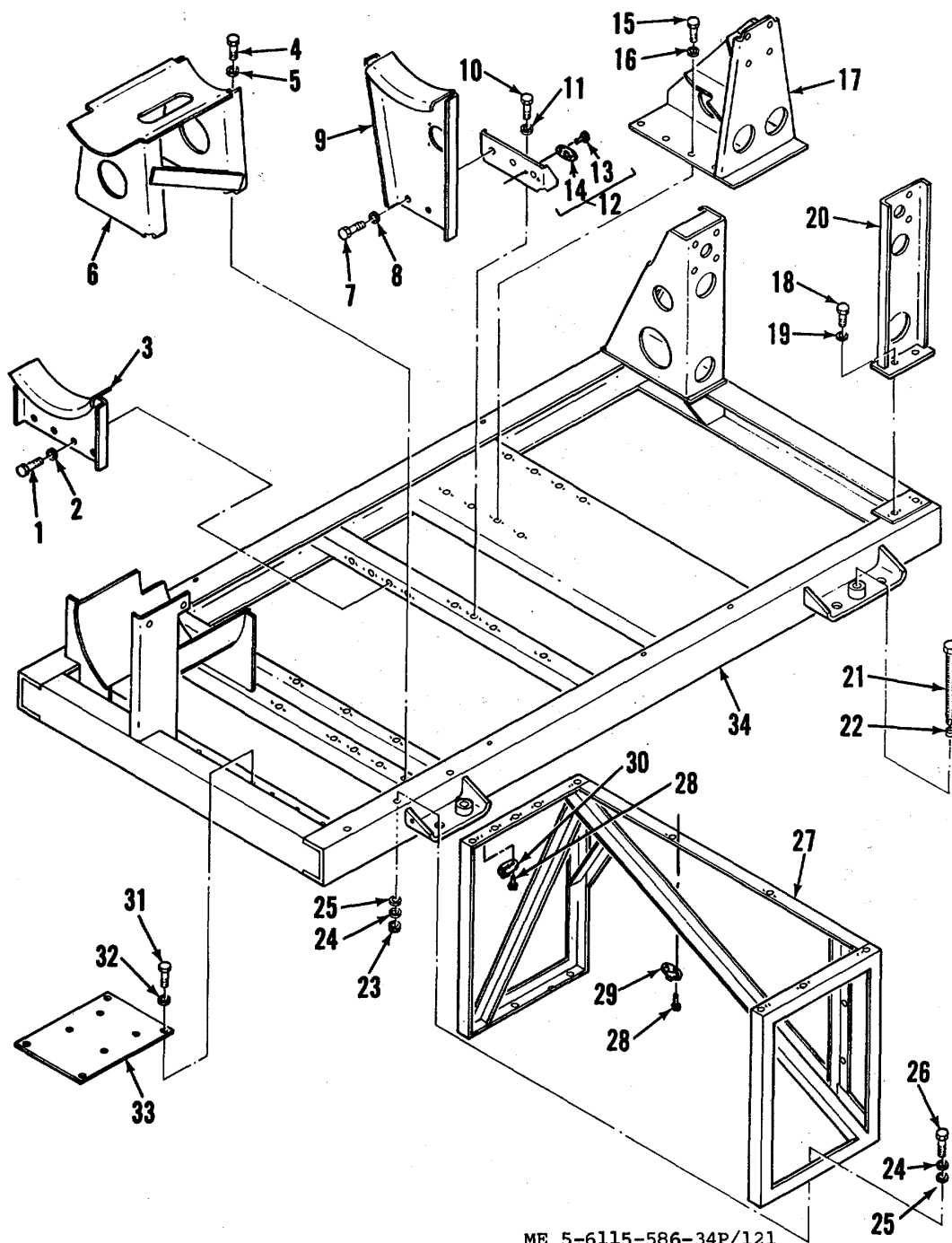

ME 5-6115-586-34P/121

Figure 121. Power unit skid assembly

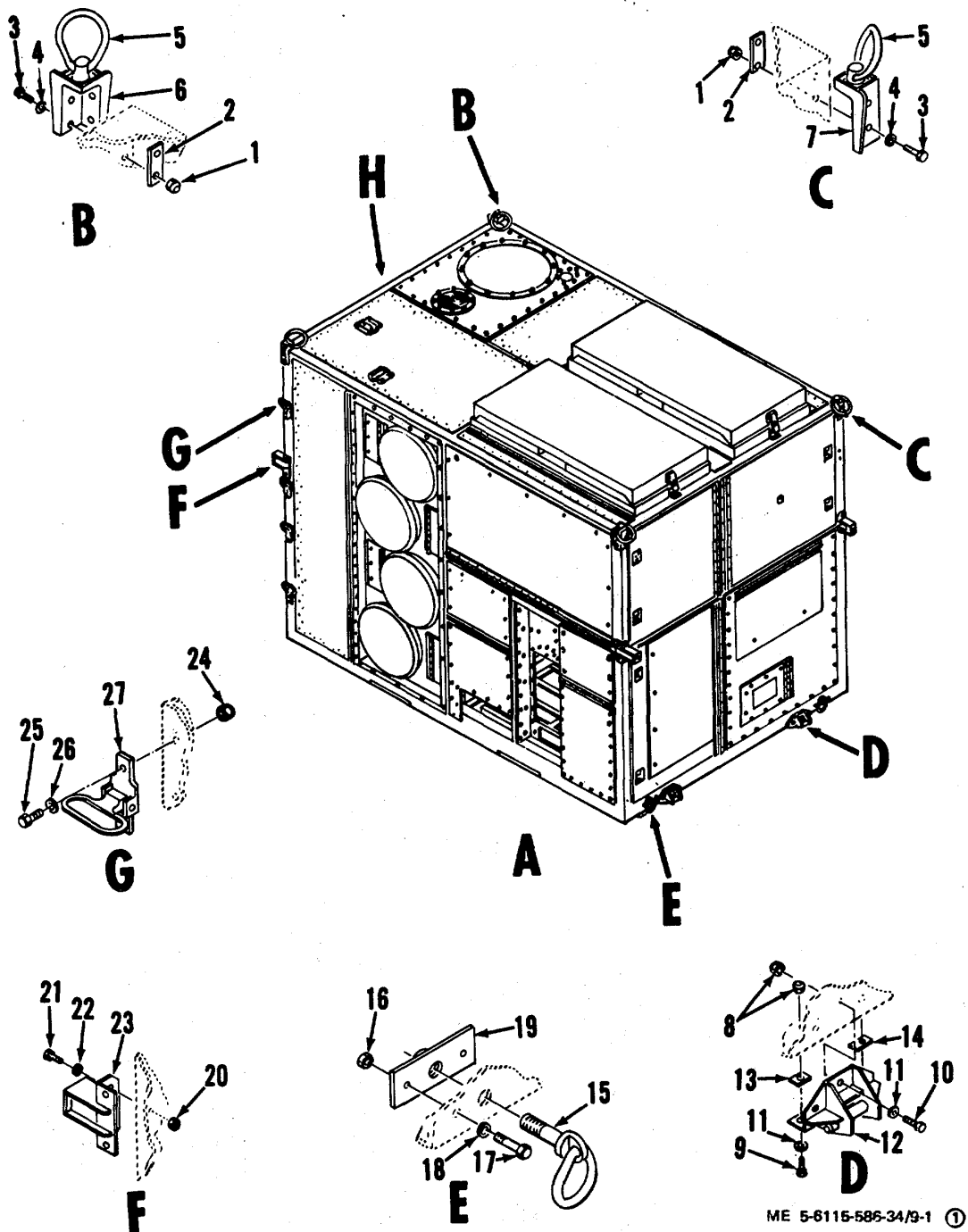

ME 5-6115-586-34/9-1 ①

Figure 123. Enclosure assembly (Sheet 1 of 10)

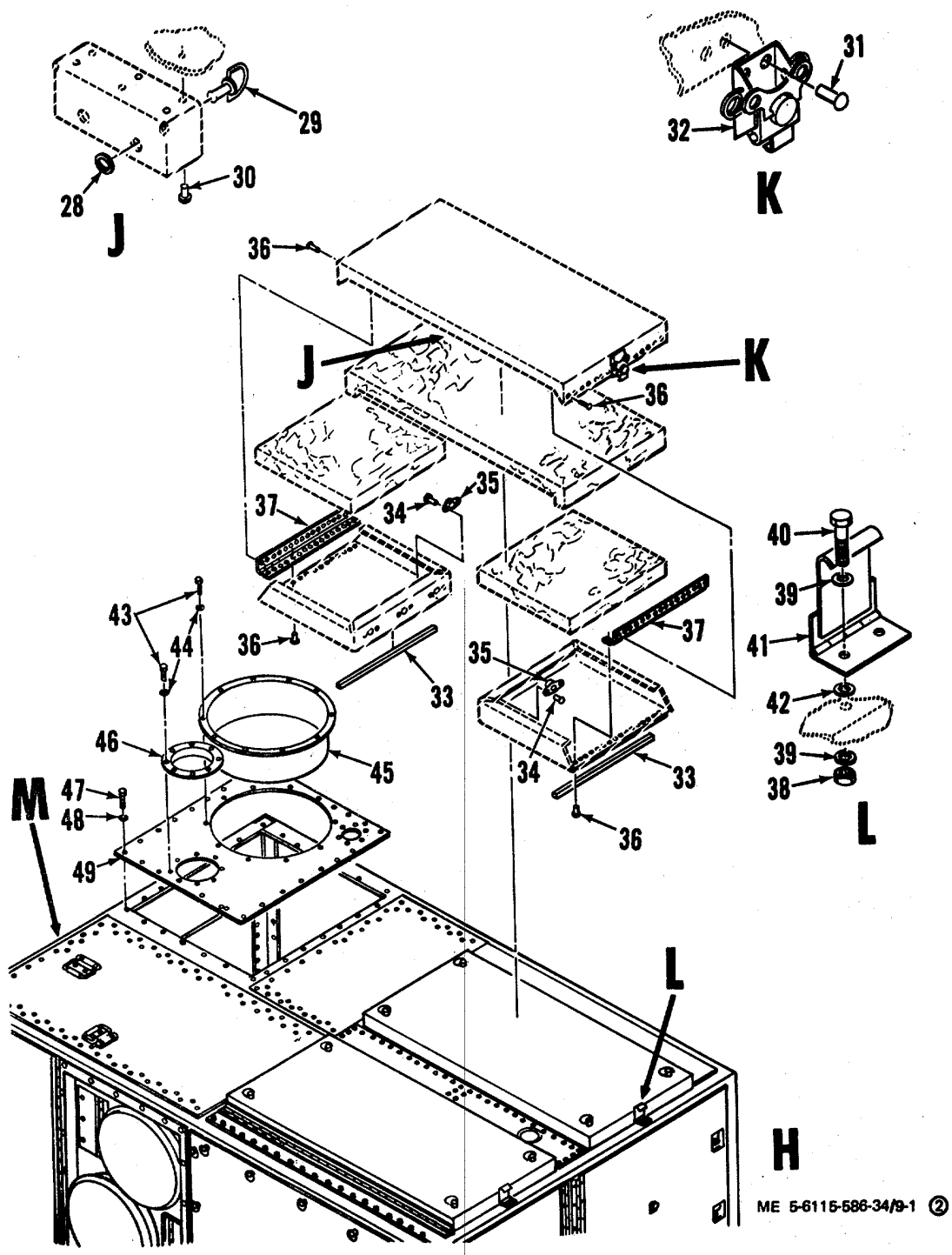
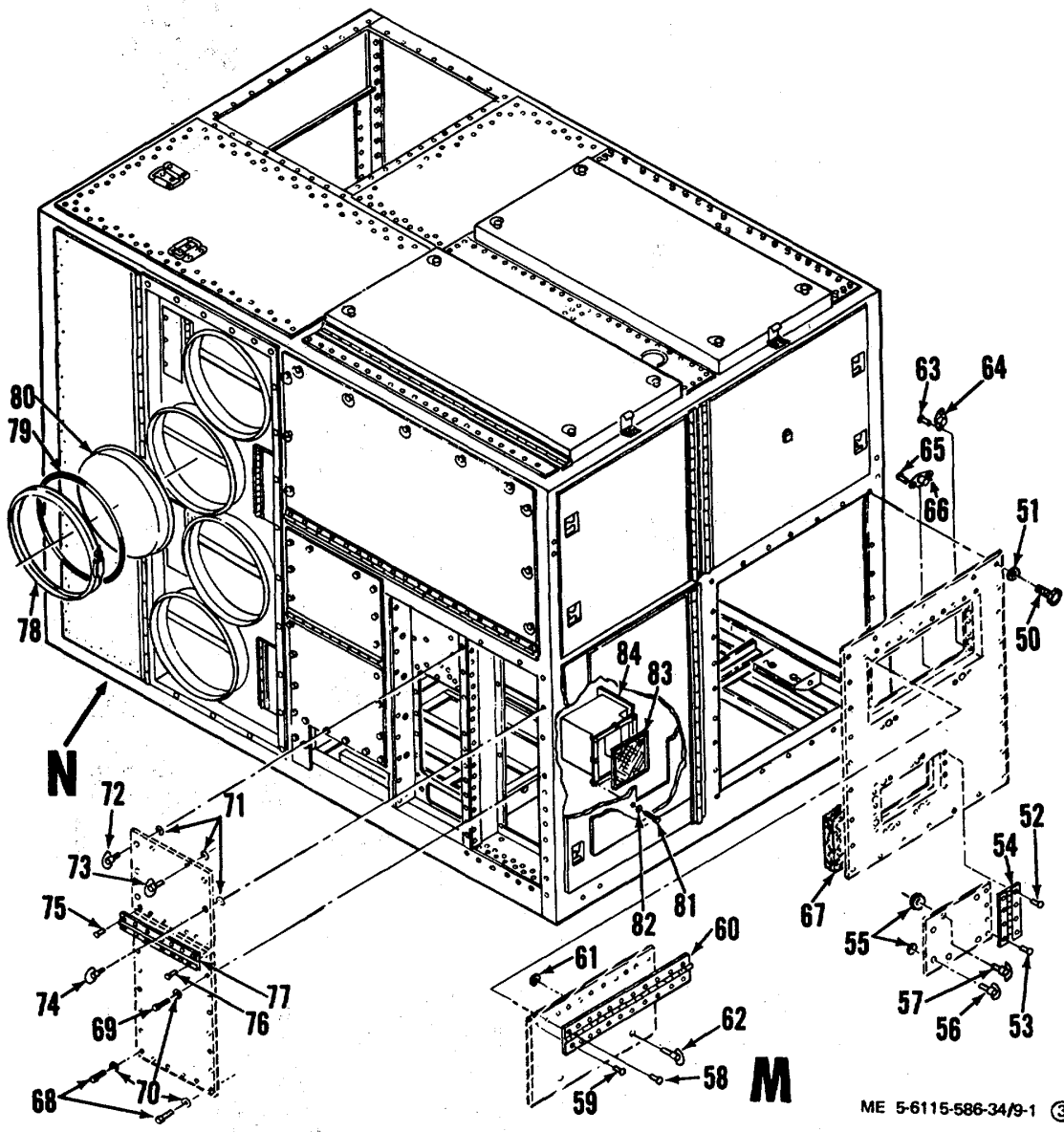
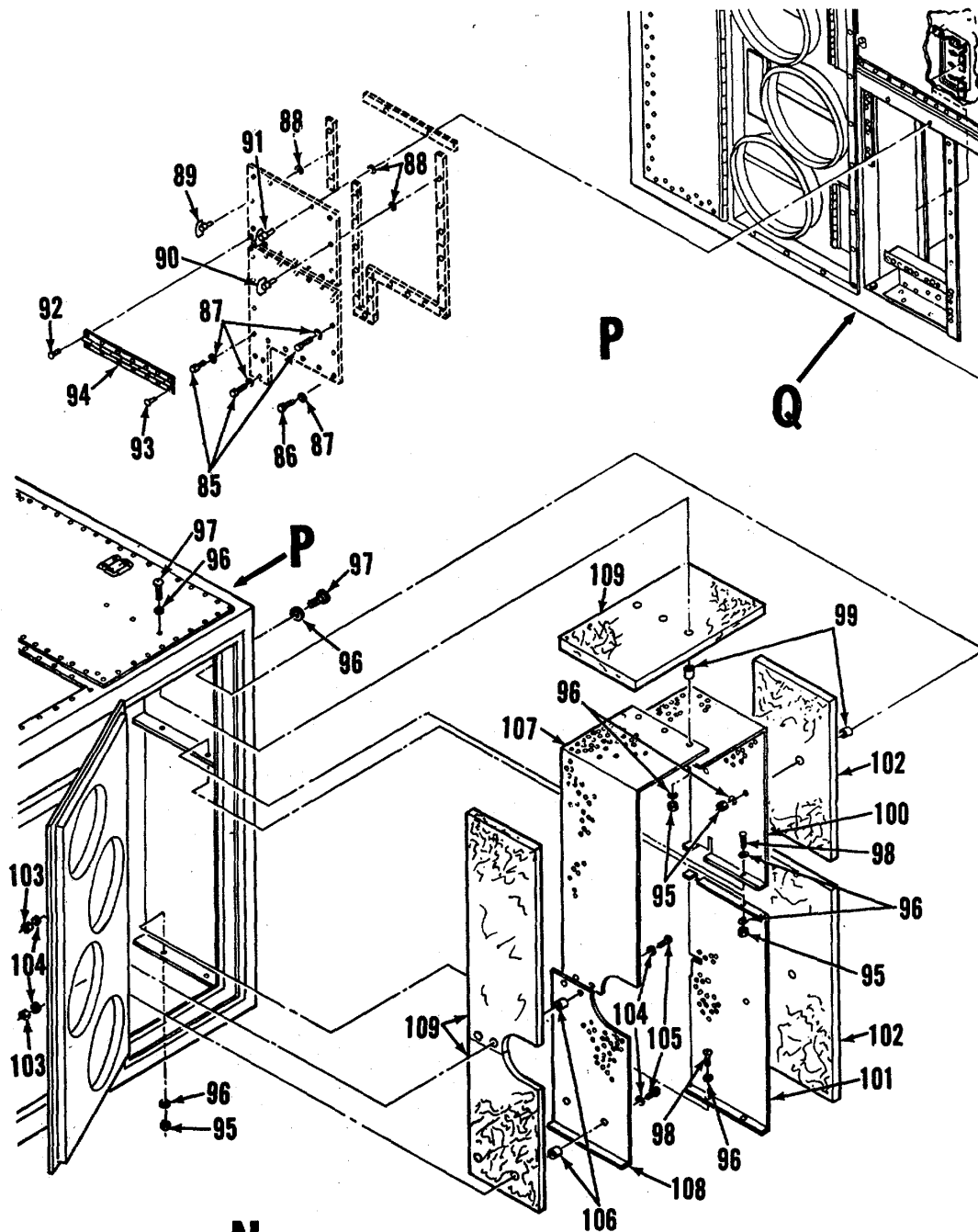

Figure 123. Enclosure assembly (Sheet 2 of 10)



ME 5-6115-586-34/9-1 ©

Figure 123. Enclosure assembly (Sheet 3 of 10)



N ROTATED

ME 5-6115-586-34/9-1 (4)

Figure 123. Enclosure assembly (Sheet 4 of 10)

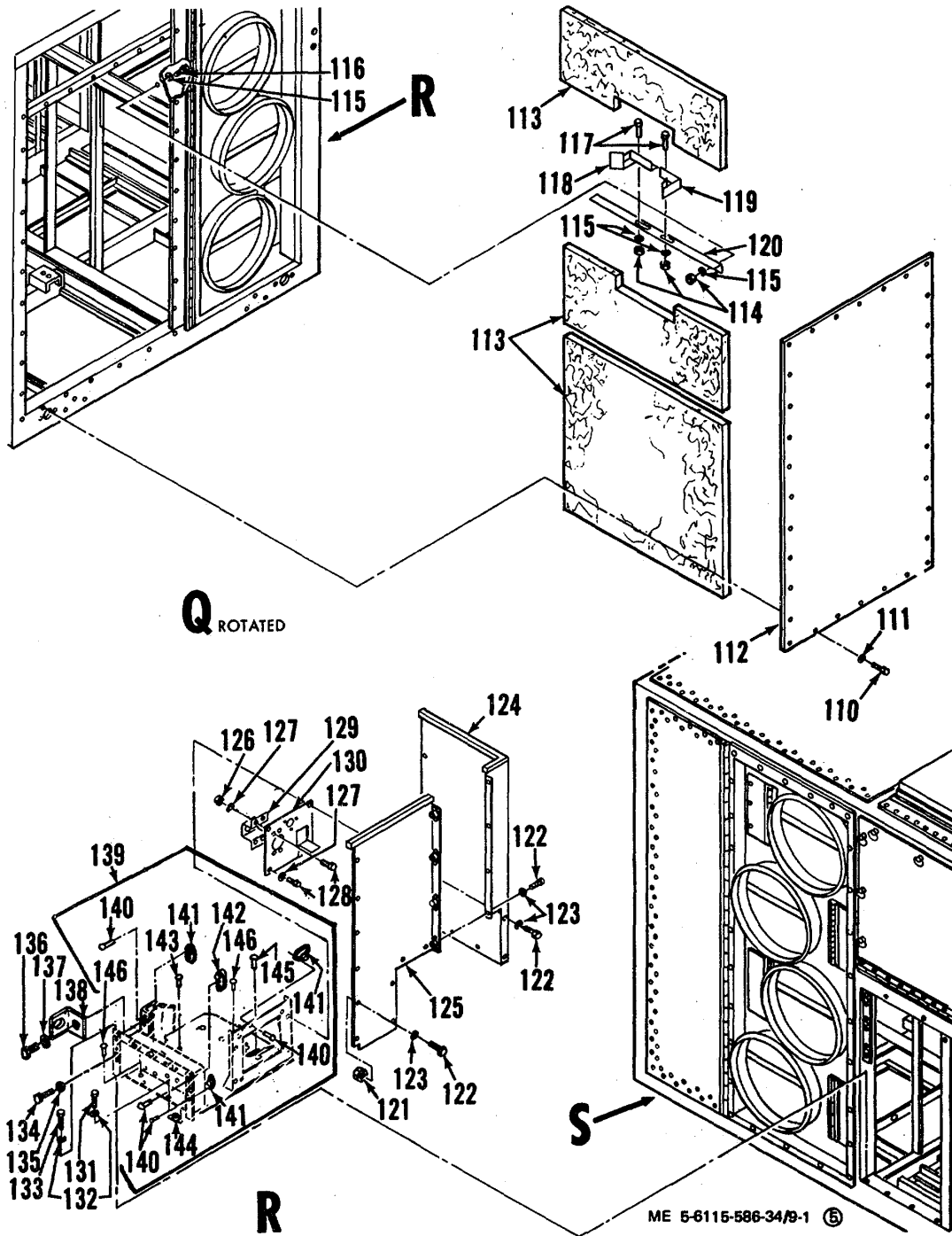

Figure 123. Enclosure assembly (Sheet 5 of 10)

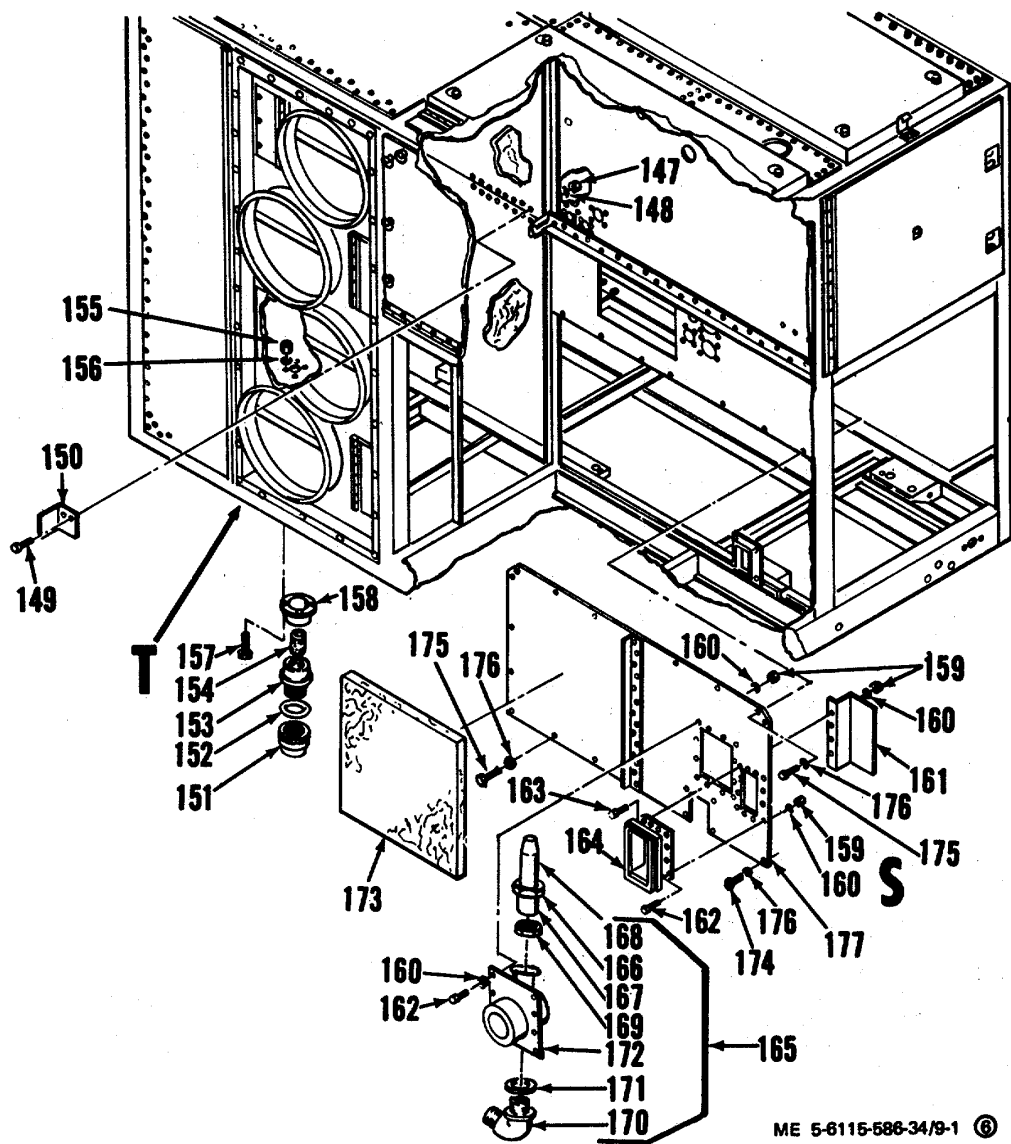
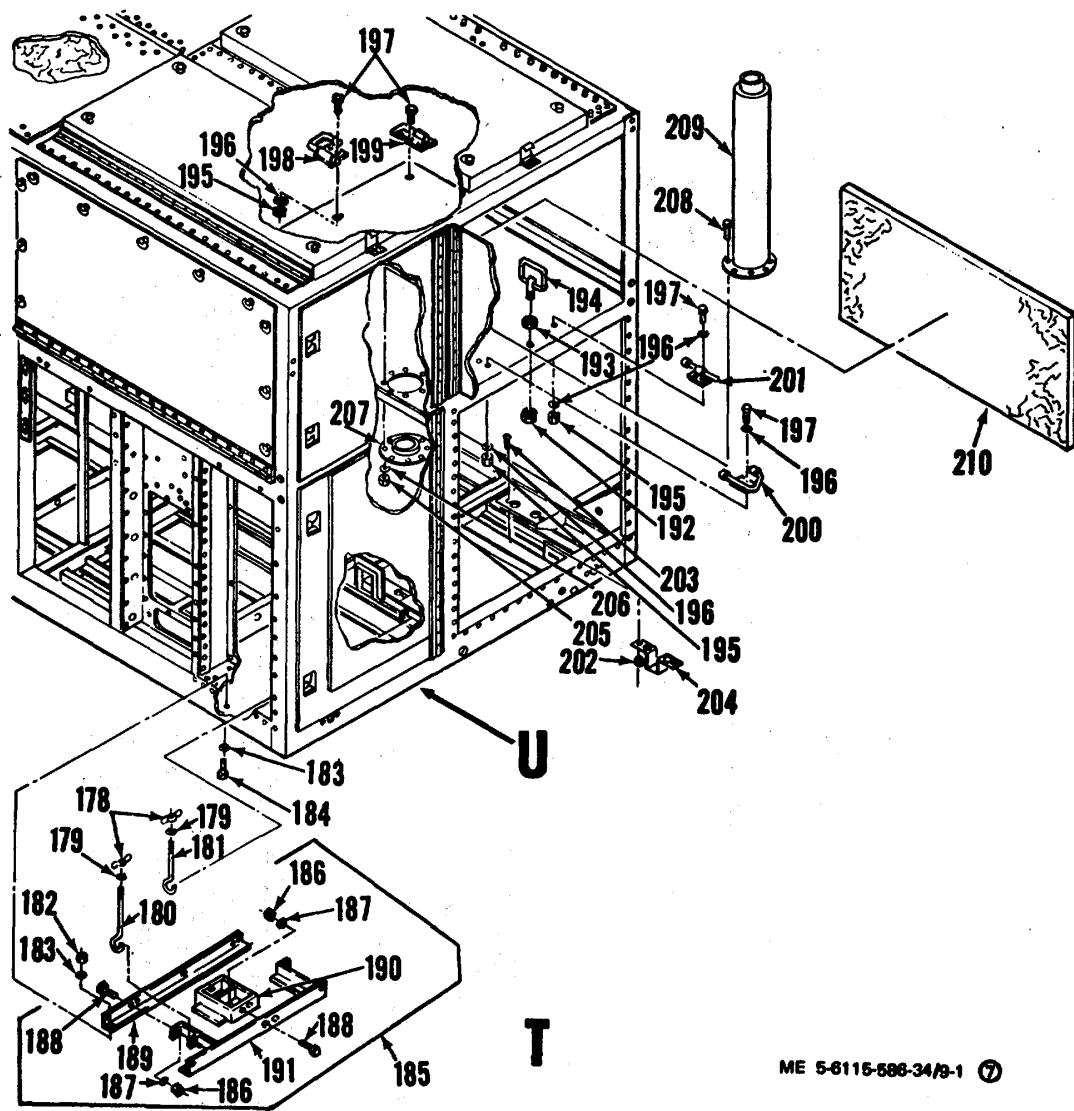
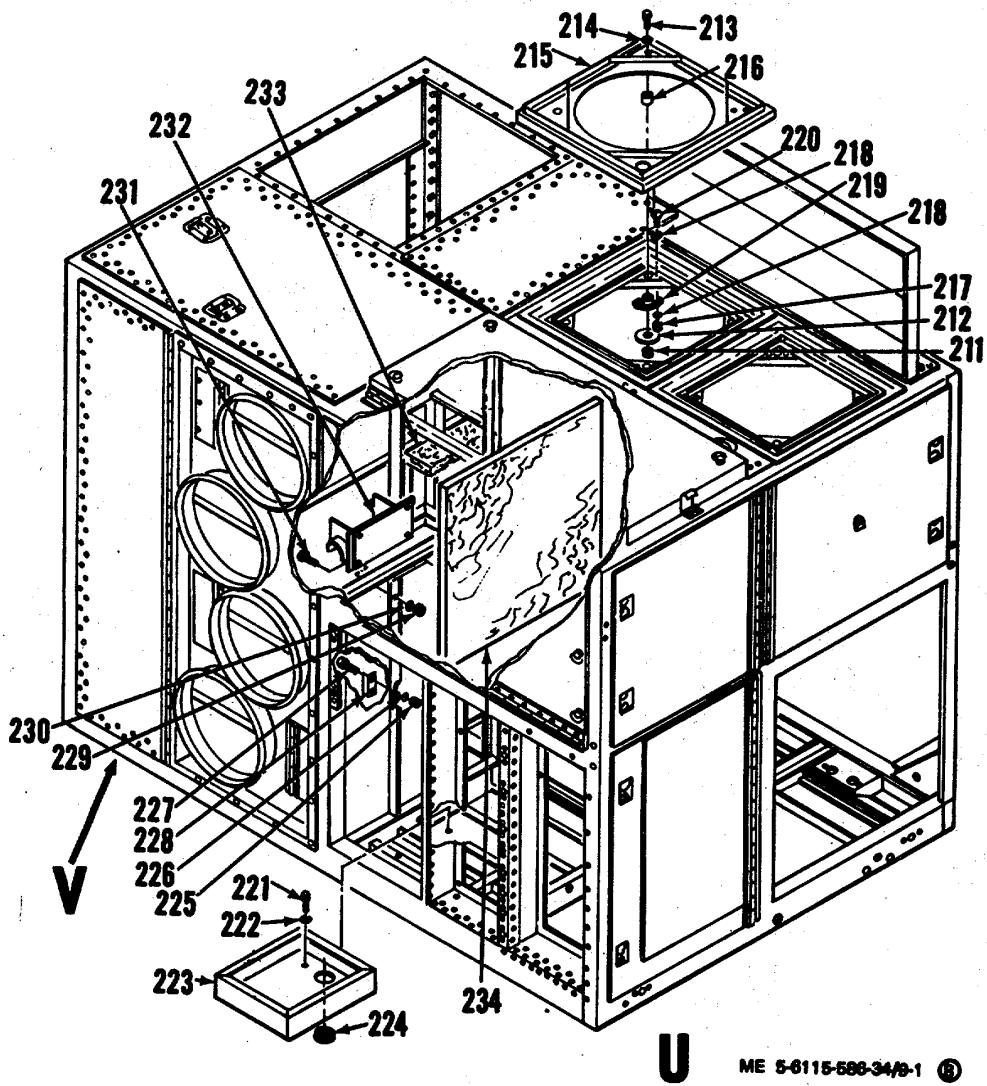

Figure 123. Enclosure assembly (Sheet 6 of 10)



ME 5-6115-586-34/3-1 ⑦

Figure 123. Enclosure assembly (Sheet 7 of 10)



U ME 5-6115-588-34/B-1 ©

Figure 123. Enclosure assembly (Sheet 8 of 10)

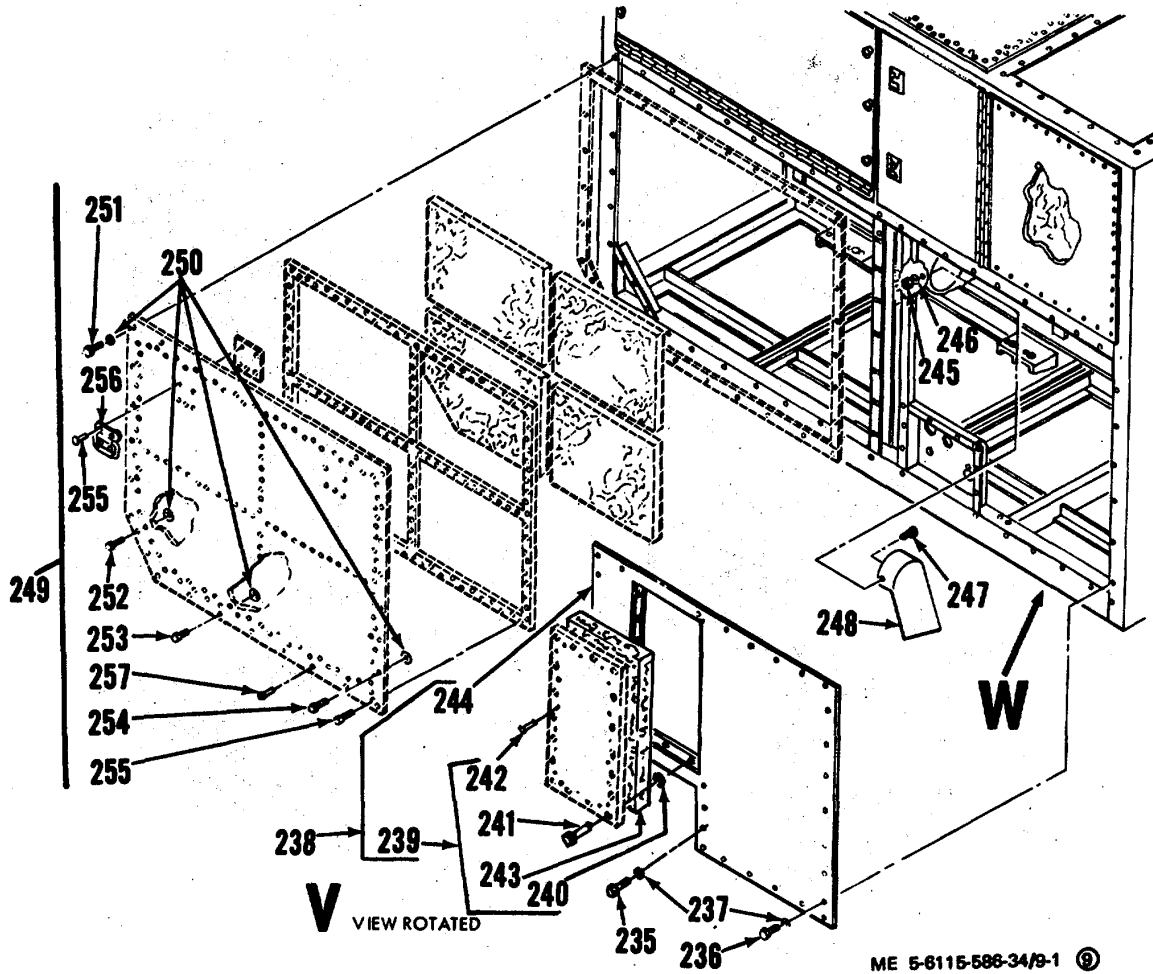

Figure 123. Enclosure assembly (Sheet 9 of 10)
221

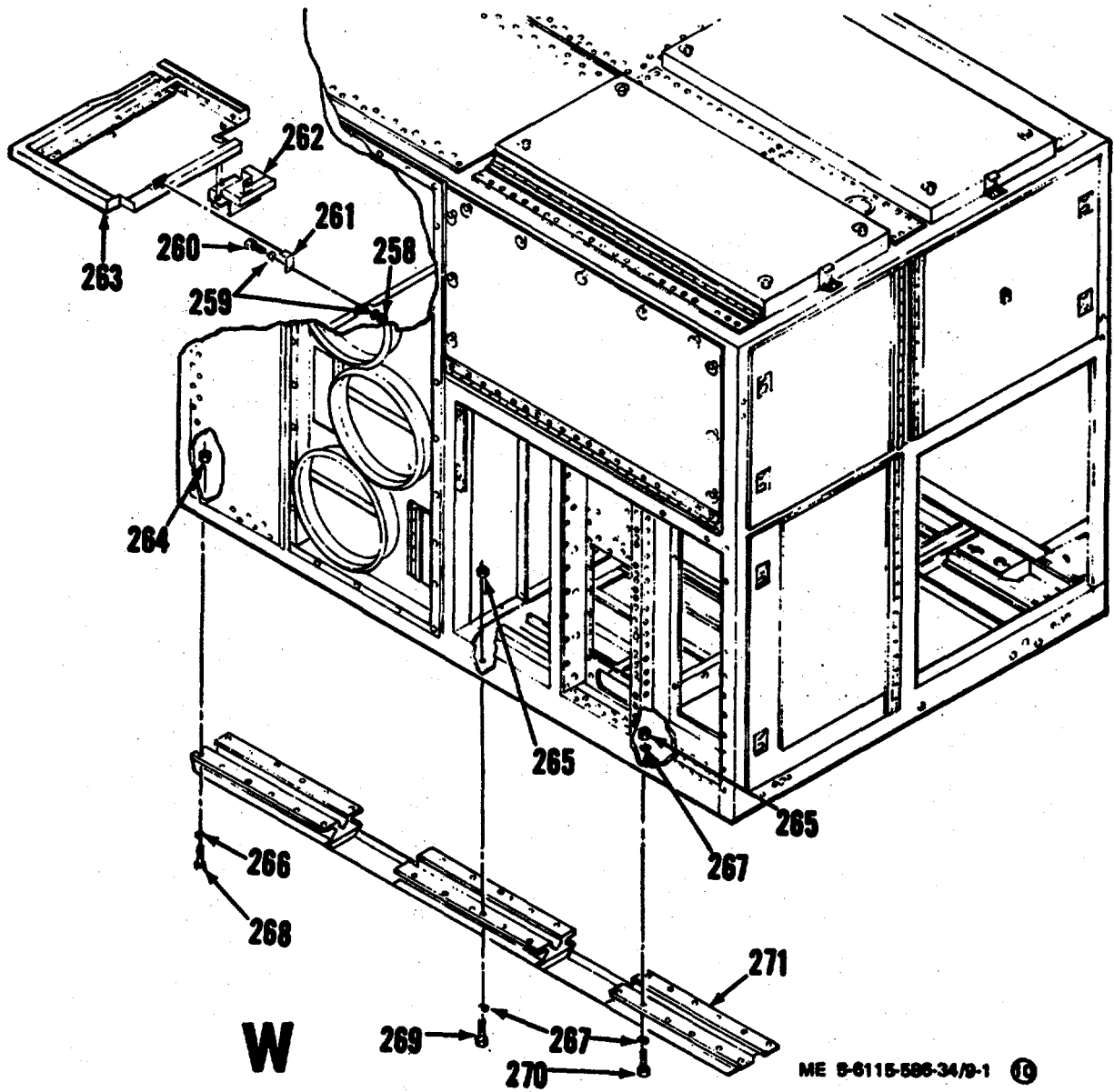

Figure 123. Enclosure assembly (Sheet 10 of 10)

**Section III. INDEX - FEDERAL STOCK NUMBER AND REFERENCE NUMBER
CROSS-REFERENCE TO FIGURE AND ITEM NUMBER**

Stock Number	Figure No.	Item No.	Stock Number	Figure No.	Item No.	Stock Number	Figure No.	Item No.
1650-516-4514	105	9	2835-863-8519	75	5	4710-927-4128	67	8
1660-806-8905	71	36	2835-865-6331	101	11	4710-927-4129	7	110
1670-294-2954	123	15	2835-865-6335	70	37	4710-927-4132	67	83
1730-566-4488	75	34	2835-865-6364	6	4	4710-927-4133	67	108
2835-014-7486	105	5	2835-866-4383	89	136	4710-927-4136	67	61
2835-050-0513	98	1	2835-873-4027	106	8	4710-927-4137	67	64
2835-101-9870	98	69	2835-915-9460	98	96	4710-927-4138	67	63
	107	1	2835-916-3546	89	34	4710-927-4139	67	59
2835-103-1162	98	37	2835-934-7893	89	90	4710-927-4146	67	11
2835-347-9982	106	7	2835-934-7894	98	91	4710-927-4142	67	14
2835-420-4319	1	38		114		4710-927-4143	67	13
2835-420-4327	70	23	2835-934-7896	98	100	4710-927-4145	67	7
2835-477-6734	75	13	2835-934-7914	98	33	4710-927-4148	67	92
	88			104		4710-927-4150	70	66
2835-570-1692	105	14	2835-934-7922	98	65	4710-929-7249	89	38
2835-585-7970	106	4		106	1	4720-069-9212	5	10
2835-692-4400	10	54	2910-049-3573	105	6	4720-081-5091	75	3
2835-720-3305	98	61	2910-121-0560	2	13	4720-081-5092	75	56
2835-815-2843	70	39	2910-173-1740	75	9	4720-081-5093	1	37
2835-843-7672	70	25	2910-315-8305	114	6	4720-455-8651	1	16
2835-843-7692	89	43	2910-464-4188	75	28	4720-455-8652	1	3
2835-843-7693	89	35	2910-763-6290	88	4	4720-463-2393	1	15
2835-843-7700	89	50	2910-779-7550	105	12	4720-463-2399	1	14
2835-843-7704	89	28	2910-908-1429	98	56-	4720-463-2400	1	2
2835-843-7705	89	19		105	1	4720-487-1004	89	97
2835-843-7711	89	57	2920-776-4482	98	95	4720-729-6238	5	12
2835-843-7712	89	20	2920-819-4288	76	32	4720-757-6817	1	43
2835-843-7715	89	60	2920-990-8906	98	71		5	3
2835-843-7716	101	19		108	1	4720-854-4940	1	47
2835-843-7717	101	3	2930-608-6308	75	4		89	74
2835-843-7750	5	19		87		4720-865-6362	75	2
2835-854-4365	89	154	2940-203-3101	106	11	4720-865-6365	75	7
2835-854-4468	70	36	2940-362-0830	2	17	4720-875-8109	75	54
2835-854-4474	89	84	2940-849-8358	75	31	4720-884-4527	2	5
2835-854-4648	98	98	3010-861-8090	5	16	4730-908-6292	70	35
2835-854-4658	89	2	3120-662-7341	105	13		74	12
2835-854-4660	89	166	3940-420-6121	125	i55	4720-929-6396	2	3
2835-854-4661	89	1	4130-400-2149	70	57	4730-042-8636	75	50
2835-854-4679	89	49	4130-832-9008	70	80	4730-044-0365	70	21
2835-854-4680	89	33	4130-832-9009	1	35	4730-186-9492	70	19
2835-854-4685	89	80	4130-863-8549	36	1	4730-187-0483	89	26
	89	142		37		4730-187-0486	89	36
3835-854-4694	89	21	4130-863-8550	70	60		89	125
2835-854-4768	70	10	4130-863-8556	70	85	4730-187-0487	89	147
2835-854-4769	70	11	4130-863-8636	5	15		89	173
2835-854-4794	2	12	4130-863-8704	6	14	4730-187-0489	89	155
2835-854-4799	2		4130-863-8737	1	28	4730-187-1396	70	18
2835-854-4816	89	68	4130-933-0570	1	31	4730-196-2059	74	10
2835-854-4817	89	137	4320-060-6805	67	76	4730-197-2920	123	170
2835-854-4862	89	48	4320-934-7901	67	73	4730-203-2662	67	93
2835-854-7367	89	170	4330-362-0369	2	18	4730-203-485	67	18
2835-859-0038	89	12	4330-414-6079	2	14	4730-203-6943	89	122
2835-859-2479	89	102	4520-866-4361	67	113	4730-204-3492	67	86
2835-859-2534	89	101	4520-866-4372	67	95	4730-208-5769	70	68
2835-859-2564	89	120	4520-889-5387	67	81		89	5
2835-859-2576	89	192	4710-803-8503	89	146		89	46
	98	2	4710-803-8504	89	134		89	63
2835-859-2620	98	29	4710-873-6881	2	7		89	72
2835-859-2666	89	55	4710-927-4112	67	60		89	82
2835-859-3132	3		4710-927-4116	67	55		89	91
2835-861-9955	98	27	4710-927-4117	67	67		89	114
2835-863-8465	70	73	4710-927-4118	67	32		89	168
2835-863-8486	89	89	4710-927-4120	67	37	4730-222-1915	123	166
2835-863-8489	89	78	4710-927-4123	67	33	4730-231-3026	89	4
2835-863-9490	89	124	4710-927-4124	67	27		89	81
2835-863-8491	89	133	4710-927-4125	67	82		89	113
2835-863-8497	70	82	4710-927-4126	67	65	4730-231-3028	89	40
2835-863-8506	89	135	4710-927-4127	67	28		89	103

Stock Number	Figure No.	Item No.	Stock Number	Figure No.	Item No.	Stock Number	Figure No.	Item No.
4730-231-3028	89	108	4730-618-6765	67	17	5305-206-1288	9	117
	89	117	4730-618-7399	2	4		9	122
4730-231-3029	89	139	4730-684-6913	70	24		9	235
	89	149	4730-684-7243	67	104		9	266
	89	165	4730-698-3312	110	6		9	278
4730-231-3031	89	185	4730-698-4034	1	42		9	325
4730-231-3946	89	156	4730-698-4034	1	46		9	334
4730-231-3951	89	98		67	31		9	345
4730-231-3991	89	143		67	46		26	22
4730-231-3992	89	148		67	85		26	136
	89	61	4730-698-4035	67	87		36	6
	89	138	4730-720-0982	67	56	5305-206-2511	9	218
	89	183	4730-720-1256	67	22	5305-207-7463	9	80
4730-235-1498	89	30	4730-720-1643	67	53		9	152
4730-235-1503	89	105	4730-722-4895	67	77		9	215
4730-235-1509	89	121	4730-810-8828	70	34		9	247
4730-235-1510	89	58	4730-815-7970	1	40		9	305
4730-263-6472	1	17		1	44		9	314
4730-277-0762	89	24	4730-851-8553	67	9	5305-207-7468	9	63
	89	190	4730-883-7775	70	1		9	70
4730-277-5034	70	30	4730-885-9801	89	54		9	85
4730-277-5060	70	67	4730-885-9802	70	12		9	112
	89	45	4730-887-9280	98	30		9	137
	89	167	4730-887-9287	2	8		9	147
4730-277-6172	89	86	4730-908-6293	70	76		9	171
4730-2776438	89	171		75	55		9	182
4730-277-6836	67	26	4730-908-6294	67	96		9	199
4730-278-0380	89	22		70	70		9	211
	89	65		70	77		9	232
	89	159		74	16		9	254
	89	188		75	1		9	292
4730-278-0381	89	52		75	8		22	3
4730-278-3242	70	78		75	53		26	49
	89	29	4730-911-7111	67	99	5305-579-2139	9	42
4730-278-4994	105	17	4810-993-3993	70	48		9	58
4730-278-4998	2	1	4810-995-1137	98	6		9	109
4730-278-5006	89	44		101			9	118
	89	70	4810-995-1138	70	81		9	123
4730-278-5814	89	67		71			9	236
	89	161	4820-059-2046	4	4		9	344
4730-278-8468	89	32	4820-854-4676	70	22	5305-614-0260	9	62
4730-278-9376	89	79		74	9		9	84
4730-278-9383	89	71	4820-869-3137	67	54		9	113
4730-278-9464	67	62	4820-869-5174	67	107		9	138
	67	66	4820-871-0861	67	42		9	148
	67	91	4820-885-9803	67	10		9	170
	67	109	4820-998-5984	2	6		9	183
4730-279-0862	89	39	4820-998-7239	67	100		9	198
4730-287-0065	123	167	4920-778-6091	125	93		9	210
4730-287-0093	105	19	4940-132-4499	125	154		9	293
	105	21	5305-051-6521	9	103		76	10
4730-287-0746	89	57	5305-059-8249	10	90		76	37
	89	62	5305-059-8251	10	34	5305-637-1103	22	27
	89	69	5305-059-8255	10	50	5305-637-1123	9	164
4730-287-0946	67	79	5305-059-8388	22	9		9	200
4730-287-3695	70	20	5305-068-9194	9	188	5305-637-1125	10	10
4730-289-3069	106	16		9	219		10	16
4730-405-9739	67	89		9	259		10	22
4730-497-4458	67	25	5305-088-9044	75	36		10	28
4730-541-1206	2	2	5305-150-9215	105	64		10	40
	67	30	5305-150-9611	104	1		10	46
4730-542-4041	89	87	5305-151-0387	12	62		26	39
4730-555-1860	67	68	5305-151-0397	99	10		26	62
4730-580-2380	70	99	5305-151-1233	98	43	5305-637-7994	98	38
4730-595-3875	67	90	5305-206-1288	9	43	5305-638-0502	26	18
4730-595-4402	67	34		9	54	5305-808-7832	26	46
	67	101		9	59		26	69
4730-608-8677	89	93		9	108	5305-882-8137	121	21

Stock Number	Figure No.	Item No.	Stock Number	Figure No.	Item No.	Stock Number	Figure No.	Item No.
5305-889-2999	12	70	5306-151-0788	9	222	5306-637-8060	89	180
	76	11		9	240	5306-656-0358	9	12
	76	36		9	271		9	27
	77	36		9	284		74	26
5305-889-3000	12	17		9	287		76	17
	12	43		9	297		98	35
	12	61		9	310		123	68
	81	19		9	317	5306-680-6428	70	83
5305-889-3001	10	63		9	333	5306-682-5605	70	56
5305-954-5641	9	165		9	339	5306-685-3027	98	48
	22	23		22	15	5306-809-8846	70	63
5305-954-8152	26	85		67	3		70	71
	26	103		67	70	5306-832-4572	75	11
	26	132		74	19	5310-021-9708	26	3
5305-954-9005	9	89		77	18		26	5
	9	93		89	9		26	12
	9	187		89	15	5310-042-9067	90	7
	9	258		89	129	5310-045-3296	9	2
	9	263		89	176		9	97
5305-957-7811	9	159		98	23		49	11
5305-959-4743	9	101		123	43		54	10
5305-984-4984	12	45		123	86		67	72
5305-984-4988	10	106		123	162		75	37
5305-984-4989	10	3	5306-151-1407	75	26	5310-045-3299	4	2
5305-984-4992	12	52	5306-151-1417	123	213	5310-045-40007	9	267
5305-984-6193	10	6	5306-151-1424	1	34		9	335
	77	34		26	91	5310-059-9263	67	1
	123	220		123	25	5310-060-2039	67	74
5305-984-6194	1	8	5306-151-1426	77	55	5310-061-7325	98	54
	76	30		123	270		98	58
	77	21	5306-151-1427	67	39		98	67
	77	53		75	16	5310-061-7326	74	18
5305-984-6195	77	5	5306-151-2539	70	51		89	7
	81	22	5306-156-2338	67	111		89	13
5305-984-6196	76	4		98	101		89	127
5305-984-6200	4	1	5306-156-2344	98	20		89	174
5305-984-6202	10	57	5306-174-3863	88	2		98	46
5305-989-6265	123	197	5306-180-0158	2	11	5310-063-6716	123	178
5305-989-7434	12	7	5306-180-1483	123	3	5310-081-8087	9	40
	12	23		123	17		9	52
	12	31	5306-180-2778	98	7		9	56
	77	1		98	93		9	106
	77	8	5306-182-2016	98	31		9	115
	77	35	5306-206-6266	75	70		9	120
	77	46	5306-220-5683	115	33		9	233
	81	10	5306-269-6861	64	128		3	276
5305-989-7435	12	12		64	140		9	323
	12	22	5306-274-2119	9	1		9	342
	77	27		9	11		12	41
	77	30		9	28		12	59
5305-990-0375	70	15		9	35		26	16
	74	6		9	127		26	34
5305-995-3441	81	6		9	227		26	43
5306-014-9474	98	13		9	319		26	58
5306-145-7036	123	9		26	78		26	66
5306-150-9102	123	10		26	97		81	17
	123	21		26	111	5310-088-0551	9	4
	123	268		26	125		9	60
5306-151-0779	89	132		67	4		9	68
5306-151-0785	75	67		74	14		9	78
	76	18		75	44		9	82
5306-151-0788	1	11		123	50		9	100
	9	74		123	69		9	110
	9	132		123	85		9	135
	9	142		123	163		9	145
	9	176		123	208		9	150
	9	194	5306-285-2586	75	71		9	168
	9	203	5306-515-8064	1	29		9	180
				123	269			

Stock Number	Figure No.	Item No.	Stock Number	Figure No.	Item No.	Stock Number	Figure No.	Item No.	
5310-088-0551	9	196	5310-167-0831	9	330	5310-167-0834	67	2	
	9	208		12	69		67	71	
	9	213		76	9		74	15	
	9	230		76	35		74	20	
	9	245		5310-167-0832	9		41	74	25
	9	252			9		53	75	43
	9	290			9		57	76	20
	9	303			9		107	77	3
	9	313			9		116	77	10
	12	68			9		121	77	17
	22	1	9		234	77	26		
	26	48	9		268	77	37		
	26	52	9		277	77	48		
	76	8	9		324	81	8		
	76	34	9	336	81	12			
	77	61	9	343	88	3			
	5310-088-0553	123	8	10	61	89	8		
		123	20	12	19	89	14		
		123	264	12	42	98	47		
	5310-104-5141	123	19	12	53	123	51		
5310-136-1471	80	26	12	60	123	70			
	80	32	81	18	123	87			
5310-141-1795	80	39	98	44	123	196			
	1	30	5310-167-0833	1	7	123	206		
	1	33		9	162	5310-167-0835	9	6	
	67	40		67	75		64	141	
	75	15		76	3		67	112	
	75	25		76	28		70	50	
	109	17		77	6		77	57	
	112	54		77	23		94	9	
	5310-145-1650	67		21	77		33	98	52
		123		44	77		52	98	55
5310-167-0765	105	11		81	21		98	59	
5310-167-0804	89	164	5310-167-0834	1	10		98	68	
5310-167-0809	71	24		9	9	123	26		
5310-167-0812	98	24		9	29	123	179		
5310-167-0818	98	36		9	33	123	193		
	98	90		9	73	123	214		
	104	2		9	88	123	267		
	5310-167-0821	75		12	9	92	5310-167-0836	70	16
		75		68	9	98		74	7
		89		128	9	126		123	11
		89		175	9	131		123	22
		89	179	9	141	123		266	
		123	42	9	158	5310-167-0837		9	23
		5310-167-0821	12	39	9			175	26
26			11	9	186			26	7
75			72	9	193			26	13
5310-167-0831		9	61	9	202			98	74
	9	69	9	217	123		4		
	9	79	9	223	123		18		
	9	83	9	226	5310-167-0893		123	212	
	9	111	9	239	5310-183-4351		123	171	
	9	136	9	257	5310-183-4355		90	11	
	9	146	9	262	94	17			
	9	151	9	272	5310-183-4356	70	29		
	9	169	9	288	5310-184-8971	26	6		
	9	181	9	296	5310-188-7721	98	39		
	9	197	9	309	98	40			
	9	209	9	318	5310-199-1028	74	3		
	9	214	9	340	5310-208-4026	70	61		
	9	231	10	68	5310-208-5775	89	140		
	9	246	10	73	89	144			
	9	253	12	9	89	150			
	9	283	12	14	89	163			
	9	291	12	25	89	186			
	9	304	12	33	5310-208-7589	105	42		
	9	315	62	13	105	62			

Stock Number	Figure No.	Item No.	Stock Number	Figure No.	Item No.	Stock Number	Figure No.	Item No.
5310-208-9255	75	42	5310-596-7691	26	116	5310-811-3494	76	27
5310-209-0786	76	7		26	124		77	50
	77	56		26	131		81	20
5310-209-0788	12	18		76	19		123	217
	26	35		77	2	5310-822-8525	123	28
	26	44		77	9		123	55
	26	59		77	36		123	61
	26	67		77	47		123	71
5310-238-7359	70	55		81	7		123	88
5310-261-8278	62	12	5310-596-7693	9	11		123	250
	80	25		22	163	5310-834-7420	26	143
	80	38		22	24	5310-871-7836	67	50
5310-263-2862	98	22		22	28		67	S7
5310-274-8682	10	60		26	144	5310-877-5796	2	9
5310-275-2015	105	10		76	2	5310-877-5796	1	32
5310-282-7817	89	41		76	29		26	89
	89	99		77	22		75	14
	89	104	5310-616-2312	77	51		75	24
	89	109		80	24		123	24
	89	118	5310-616-3554	80	37		123	192
5310-282-7831	89	157	5310-616-3648	26	53		123	211
5310-298-2747	70	49		22	2		123	265
	70	54		26	50	5310-877-5797	1	9
5310-306-3167	2	10	5310-616-6822	26	57		9	8
5310-407-9566	70	17		12	46		9	32
	74	8		26	17		9	72
5310-515-7449	94	6		26	23		9	87
	98	8		26	36		9	91
	98	11		26	45		9	125
	98	14		26	60		9	130
	98	21		26	68		9	140
	98	64		26	137		9	157
	98	94	5310-627-6128	36	7		9	174
	98	102		9	24		9	185
	98	121		26	2		9	192
	105	43		26	14		9	201
	105	63	5310-632-2672	26	72		9	216
5310-515-8058	10	56	5310-637-9541	99	11		9	225
	123	96		9	49		9	238
	123	104	5310-638-2605	12	38		9	256
	123	218	5310-638-9857	67	24		9	261
5310-531-9514	10	105		10	2		9	282
5310-531-9515	3	3		10	9		9	295
5310-550-0284	9	104		10	15		9	308
5310-550-2274	101	81		10	21		9	316
5310-551-6155	7	11		10	27		9	329
5310-558-6207	10	5		10	33		22	6
	90	8		10	39		22	13
	94	13	5310-680-7296	10	45		26	75
5310-582-5965	67	41		22	8		26	82
5310-582-8444	12	37		26	76		26	94
5310-595-7936	98	18		26	83		26	100
5310-596-7691	9	10		26	95		26	108
	9	30		26	101		26	114
	9	34		26	109		26	122
	10	67		26	115		26	129
	10	72		26	123		74	24
	12	8	5310-754-1686	26	130		75	10
	12	13		26	90		77	16
	12	24	5310-805-7632	22	25		77	25
	12	32		22	29		77	29
	22	7	5310-809-8544	4	3		123	195
	22	14	5310-810-1786	75	48		123	205
	26	77		75	51	5310-883-2943	10	11
	26	84	5310-811-3494	1	6		10	17
	26	96		9	161		10	23
	26	102		26	142		10	29
	26	110		76	1		10	35

Stock Number	Figure No.	Item No.	Stock Number	Figure No.	Item No.	Stock Number	Figure No.	Item No.
5310-883-2943	10	41	5330-263-8031	89	141	5340-105-8328	89	131
	10	47		89	145	5340-106-0550	89	130
	10	51		89	151		89	177
	10	91		89	172		89	181
5310-903-8282	3	1		89	187	5340-151-5998	9	67
5310-918-6921	26	1	5330-263-8032	67	19		9	144
	26	71	5330-263-8033	67	69		9	190
5310-921-6864	9	48		67	105		9	205
5310-925-9646	10	1		89	123		12	10
	10	8		89	158		12	27
	10	14	5330-263-8034	67	S2	5340-151-6000	9	206
	10	20		67	58	5340-151-6002	9	312
	10	26	5330-265-1095	88	5	5340-256-7342	12	15
	10	32	5330-291-7337	75	30		12	26
	10	38	5330-331-9572	70	47	5340-286-6944	89	10
	10	44	5330-346-2667	70	14		89	17
5310-939-0850	10	4	5330-531-3306	98	5	5340-291-5344	89	18
	10	55	5330-550-6746	106	17	5340-298-9477	67	5
5310-949-6143	70	28	5330-582-1542	75	29	5340-329-2122	70	58
5310-950-0039	9	22	5330-641-5179	89	53		98	4
	123	1	5330-757-6867	105	7	5340-436-1416	123	271
	123	16	5330-804-5694	3	13	5340-557-7653	9	99
5310-965-1763	9	96	5330-804-5695	71	32		80	27
	62	11	5330-805-2966	70	69		80	41
5310-982-4908	98	73	5330-807-4773	26	55	5340-562-4453	70	13
5310-982-4988	98	19	5330-815-9489	106	15	5340-571-6044	9	177
5310-982-6813	10	104	5330-835-1215	105	16		89	16
5310-998-5023	1	41		105	84	5340-582-3677	70	46
	1	45	5330-844-2531	70	59	5340-680-4394	89	162
	67	15	5330-845-0909	105	8	5340-711-3191	75	27
	67	29		105	15	5340-726-9819	9	285
	67	35		105	20		9	332
	67	38		105	22	5340-876-7734	89	11
	67	44	5330-845-4324	98	72		89	178
	67	84	5330-849-4581	89	193	5340-881-1762	98	32
	67	102	5330-861-1395	89	56	5340-882-0549	75	47
5315-223-6112	9	1S3		89	59	5340-882-0553	121	22
5320-117-6949	123	63	5330-861-1396	89	6	5340-882-7719	70	38
5325-074-3301	9	244		89	31	5340-883-2914	123	216
	9	300		89	47	5340-883-2919	123	219
5325-171-7145	123	251		89	64	5340-883-9225	98	49
5325-174-5317	9	286		89	73	5340-886-5744	5	17
	9	333		89	83	123	78	
5325-276-6098	67	98		89	88	5340-91A-8454	98	97
5325-489-1261	123	252		89	92	5340-939-0612	98	26
5325-637-8054	70	26		110	2	5340-952-0906	9	129
5325-639-2623	123	254		112	60		9	134
5325-899-3265	123	91		114	8		9	143
5325-899-3267	123	73	5330-876-1126	10	13		9	204
5325-903-9354	123	253		10	19		77	20
5330-052-2430	98	98		10	25	5340-990-9298	9	94
5330-052-3595	89	23		10	31		9	241
	89	66		10	37	5340-990-9299	9	133
	89	160		10	43		9	242
	89	189		10	49		9	273
5330-054-8714	10	53	5330-876-1158	70	75		9	299
5330-198-6163	106	5	5330-882-0651	98	34		9	311
5330-255-6475	2	16	5330-882-7826	98	66		9	320
5330-263-8028	89	96	5330-883-2.796	106	10		9	341
	89	115	5330-883-4215	89	37	5340-993-5475	9	90
	89	169		89	42	5340-993-6245	9	66
5330-263-8030	89	100	5330-904-0836	105	18		9	75
	89	106	5330-926-4046	89	27		9	128
	89	111	5330-969-8626	106	6		9	224
	89	119	5330-988-5812	98	70		9	228
	89	126	5340-013-7703	77	31		9	289
5330-263-8031	67	36	5340-021-3872	9	160		9	301
	67	94	5340-042-8709	70	79	5340-995-8005	98	25
	67	103						

Stock Number	Figure No.	Item No.	Stock Number	Figure No.	Item No.	Stock Number	Figure No.	Item No.
5355-538-7331	10	65	5930-883-6840	9	279	5975-136-5065	23	1
	10	70		9	326		28	1
	10	100	5930-931-3522	10	78		37	1
	36	5	5930-996-7510	98	53	5975-451-5001	25	2
5365-278-8797	89'	95	5935-105-2360	26	47		29	2
5365-287-0103	89	110	5935-137-4671	76	38		30	2
5365-905-7137	9	5	5935-578-2742	9	81		31	2
	123	194		9	155		34	2
5410-023-5043	4		5935-726-3440	11	5		53	2
5410-863-8594	5	8	5935-791-2302	9	156	5975-581-0768	26	40
5410-863-8595	5	9	5935-818-5725	26	51		26	63
5910-504-7418	9	167	5935-821-5543	11	6	5975-727-5153	11	3
	22	17	5935-834-2004	11	4	5975-779-3319	1	13
	26	61	5935-863-9088	22	12		9	274
	26	98		26	88		9	321
	26	113		26	106		13	2
	26	128		26	120		14	2
5910-561-8847	26	80		26	135		15	2
	26	126	5935-884-1453	9	306		16	2
5910-882-0556	9	166	5935-890-0021	26	70		17	2
	22	18	5935-928-7865	17	3		18	2
	26	38	5935-939-1707	9	212		19	2
	26	79	5940-500-8712	26	73		20	2
	26	99	5940-557-7656	80	40		23	2
	26	112		81	5		27	2
5925-079-5951	26	28	5940-623-7229	9	51		38	3
5925-173-7155	10	94		12	40		39	2
5925-173-7156	10	95		26	10		40	2
	26	140		26	25		42	2
5925-258-9715	26	139	5940-804-9184	9	280		43	2
5925-561-7328	12	49		9	327		44	2
5925-573-4365	10	99	5940-911-2433	106	14		45	2
5925-620-2926	12	34	5940-950-7781	9	55		46	2
5925-655-3449	10	93		12	44		54	2
5925-785-2675	12	55	5945-080-3802	22	30		57	2
	98	42		77	4		59	2
5925-815-3319	26	29		81	14		61	2
5925-851-2848	12	50	5945-080-6371	77	13		62	3
5925-851-2849	12	51	5945-080-6382	77	12		80	3
5925-881-2463	26	138	5945-111-4946	10	107		82	2
5930-044-3548	10	79	5945-621-0074	9	195		84	2
5930-044-4144	9	105	5945-883-6735	77	40		85	2
5930-167-7850	9	260	5945-883-6837	12	21	5975-811-1125	27	1
5930-167-7853	9	189	5945-883-6839	12	20		39	1
	9	220	5945-884-1396	12	11		40	1
5930-403-5681	67	88		12	16		44	1
5930-501-4955	10	89		12	35		51	1
5930-539-7013	10	77	5945-884-1397	12	36		53	1
	10	83	5945-884-1398	12	28		54	1
5930-552-8366	10	69	5945-958-9266	77	54		57	1
5930-617-9718	10	87	5950-936-5031	77	11		60	1
5930-660-3954	10	88	5950-936-5032	81	15		62	1
5930-681-4727	10	85	5961-935-0138	80	33		84	1
5930-683-1629	10	86	5975-074-2072	11	2		85	1
5930-726-9564	67	106		28	2	5975-817-3425	10	92
5930-782-6149	36	9		37	2		26	30
5930-805-3423	9	270		41	2		26	141
	9	338		47	2	5975-944-1499	11	1
5930-823-0482	10	80		48	2		13	1
	10	101		49	2		14	1
5930-832-3269	10	98		49	18		15	1
5930-845-7047	9	281		50	2		16	1
	9	328		51	2		17	1
5930-848-3944	10	103		56	2		18	1
	36	10		58	2		19	1
5930-848-3945	10	102		60	2		20	1
5930-857-4442	10	84	5975-111-1226	49	19		38	1
5930-883-0111	10	74		62	2		42	1
				80	2			

Stock Number	Figure No.	Item No.	Stock Number	Figure No.	Item No.	Stock Number	Figure No.	Item No.
5975-944-1499	43	1	6115-843-8605	9	307	6240-019-0878	10	97
	45	1		61			12	56
	46	1	6115-843-8609	9	124		26	21
	47	1		46			36	3
	49	1	6115-843-8610	9	119	6620-553-8892	98	60
	59	1		45		6625-264-8026	10	36
	61	1	6115-843-8612	5	5	6625-668-9518	10	48
	80	1	6115-843-8796	75	45	6625-684-8095	77	7
	82	1	6115-843-8835	75	46	6625-688-9747	10	30
6110-010-0305	77	15	6115-854-4492	26	54	6625-869-3145	10	24
6110-019-1385	77	24		27		6625-869-3146	10	18
	79		6115-854-4495	12	58	6625-869-3147	10	42
6110-933-0583	77	14		13		6645-483-1415	12	54
6110-934-7942	76	31	6115-854-4496	26	105	6645-580-9605	98	45
	83			31		6685-373-9004	98	57
6115-018-6676	123	180	6115-854-4498	12	64	6685-766-7936	98	12
6115-018-6678	123	181		16		6685-866-4596	9	243
6115-177-2429	74	11	6115-859-2346	5	7		9	298
6115-247-9910	9	149	6115-859-2352	5	6	6685-936-5028	98	17
	48		6115-859-2379	26	146		103	
6115-247-9941	9	255		32		6685-936-5029	98	16
	57		6115-859-2382	9	139		102	
6115-247-9947	9	18		47		6685-957-3808	10	52
	39		6115-863-8548	81	23	9390-617-9344	70	74
6115-247-9948	9	265		82		9505-603-4120	75	69
	59		6115-866-4354	12	71			
6115-248-0063	9	294		17				
	60		6115-866-4409	26	87			
6115-248-9988	9	114		29				
	44		6115-866-4411	12	63			
6115-689-5654	74	4		15				
6115-830-8249	123	79	6115-871-6656	26	119			
6115-830-8269	123	7		30				
6115-830-8294	123	6	6115-871-6658	9	64			
6115-830-8310	9	207		40				
	54		6115-871-6709	5	13			
6115-830-8312	9	237	6115-876-7719	26	134			
	49			34				
6115-830-8314	98	15	6115-933-0585	75	52			
6115-830-8315	98	41		94				
6115-830-8317	22	19	6115-933-0586	75	49			
	26	104		90				
	26	118	6125-568-7798	123	27			
6115-830-8319	26	86	6130-933-0587	77	58			
	26	133	6140-057-2553	9	45			
6115-833-7763	123	80	6140-843-8015	9	38			
6115-833-7784	98	50	6140-843-8016	9	46			
6115-833-7785	9	44	6140-843-8019	9	39			
	41			63	1			
6115-833-7786	123		6150-567-1424	22	22			
6115-833-7787	123	23		77	41			
6115-833-7788	123	46	6150-567-1429	77	39			
6115-833-7796	123	45	6150-567-1432	77	45			
6115-843-7627	12	67	6150-567-1433	12	29			
	9	71	6150-567-1438	12	30			
6115-843-7896	12	65	6150-567-1454	81	4			
	18		6150-686-4797	76	6			
6115-843-8014	12	66	6150-715-3485	77	43			
	20		6150-811-4539	76	5			
6115-843-8553	9	184	6210-538-8770	37	5			
	53		6210-669-6474	10	96			
6115-843-8557	9	173		12	57			
	51			26	20			
6115-843-8596	9	65		36	4			
	38		6210-900-6744	10	76			
6115-843-8597	9	86	6210-926-6905	10	75			
	43			28	3			

Reference No.	Mfg. Code	Figure No.	Item No.	Reference No.	Mfg. Code	Figure No.	Item No.
AF905-10	99193	106	14	AN4-10A	88044	1	34
AN101012	88044	75	11			26	91
AN101013	88044	89	180			123	25
AN102810	88044	88	2	AN4-17A	88044	123	213
AN174C3A	88044	3	4	AN4-31A	88044	75	26
AN3-11A	88044	98	48	AN4-5A	88044	67	39
AN3-15A	88044	89	132			76	16
AN3-4A	88044	1	11	AN4-6A	88044	77	55
		9	74			123	270
		9	132	AN4-7A	88044	1	29
		9	142			123	269
		9	176	AN4CH16A	88044	98	62
		9	194	AN4CH4A	88044	98	7
		9	203			98	93
		9	222	AN4CH6A	88044	98	63
		9	240	AN4C14A	88044	98	20
		9	271	AN4C6A	88044	67	111
		9	284			98	101
		9	287	AN4C7	88044	70	51
		9	297	AN4H5A	88044	98	31
		9	310	AN4045-1	88044	98	61
		9	317	AN416-2	88044	9	153
		9	333	AN5-10A	88044	123	9
		9	339	AN5-7A	88044	123	10
		22	15			123	21
		67	3			123	268
		67	70	AN500A4-6	88044	99	10
		74	19	AN500A6-8	88044	12	62
		77	18	AN501C10-12	88044	104	1
		89	9	AN503-10-26	88044	105	64
		89	15	AN515C6R14	88044	98	38
		89	129	AN5156R12	88044	98	43
		89	176	AN6-11A	88044	123	3
		98	23			123	17
		123	43	AN6H5A	88044	75	71
		123	86	AN6H7A	88044	75	70
		123	162	AN742-10	88044	67	5
AN3-5A	88044	9	1	AN775-6	88044	89	52
		9	11	AN775-8	88044	89	22
		9	28			89	65
		9	35			89	159
		9	127			89	188
		9	227	AN776-8	88044	89	24
		9	319			89	190
		26	78	AN777-8	88044	89	67
		26	97			89	161
		26	111	AN8-13A	88044	2	11
		26	125	AN8013-2	88044	123	212
		67	4	AN804-4	88044	89	71
		74	14	AN806-8	88044	2	1
		75	44	AN814-4DL	88044	105	19
		123	50			105	21
		123	69	AN814-4L	88044	89	95
		123	85	AN814-6	88044	89	110
		123	163	AN815-10J	88044	67	18
		123	208	AN815-12	88044	89	155
AN3-6A	88044	9	12	AN815-3	88044	89	26
		9	27	AN815-4	88044	70	78
		74	26			89	29
		76	17	AN815-6	88044	89	36
		98	35			89	125
		123	68	AN815-6J	88044	70	99
AN3-7A	88044	75	67	AN815-8	88044	89	147
		76	18			89	173
AN345-616	88044	12	37	AN815-8C	88044	67	93
AN363C428	88044	98	19	AN815-8J	88044	2	4

Reference No.	Mfg. Code	Figure No.	Item No.	Reference No.	Mfg. Code	Figure No.	Item No.
AN816-10-12J	88044	67	9	AN919-18	88044	89	121
AN816-12J	88044	67	99	AN919-19	88044	89	58
AN816-16D	88044	70	19	AN919-19J	88044	67	68
AN816-4J	88044	67	87	AN919-2	88044	89	30
AN816-6-8J	88044	67	77	AN924-10	88044	67	21
AN818-16D	88044	123	166	AN924-12	88044	89	157
AN818-3D	88044	67	25	AN924-12D	88044	74	3
AN821-6	88044	89	148	AN924-16D	88044	70	28
AN821-8	88044	89	61			70	32
		89	138			123	169
		89	183	AN924-16J	88044	67	50
AN824-4	88044	89	79			67	57
AN824-4C	88044	89	93	AN924-4	88044	70	68
AN824-6	88044	89	39			89	5
AN824-83	88044	67	62			89	46
		67	66			89	63
		67	91			89	72
		67	109			89	82
AN832-10J	88044	67	22			89	91
AN832-16J	88044	67	53			89	114
AN832-6D	88044	67	26			89	168
AN832-8	88044	89	171	AN924-4C	88044	89	87
AN832-8J	88044	1	42	AN924-6	88044	89	41
		4	46			89	99
		67	31			89	104
		67	46			89	109
		67	85			89	118
AN832-8L	88044	89	77	AN924-6D	88044	67	24
AN833-12	88044	89	156	AN924-8	88044	89	140
AN833-16D	88044	123	170			89	144
AN833-16J	88044	67	56			89	150
AN833-4	88044	89	4			89	163
		89	81			89	186
		89	113	AN924-8J	88044	1	41
AN833-6	88044	89	40			1	45
		89	103			67	15
		89	108			67	29
		89	117			67	35
AN833-8	88044	89	139			67	38
		89	149			67	44
		89	165			67	84
		89	185			67	102
AN833-8J	88044	67	34	AN924-8L	88044	89	76
		67	101	AN929-4	88044	89	44
AN834-16D	88044	70	30			89	70
AN834-4	88044	10	67	AN929-4C	88044	89	85
		89	45	AN929-4J	88044	67	86
		89	167	AN929-8J	88044	2	2
AN834-4C	88044	89	86			67	30
AN837-4	88044	89	51	AN929A8C	88044	89	75
		89	62	AN929A8J	88044	1	40
		89	69			4	44
AN837-6	88044	89	98	AN935-416L	88044	94	5
AN837-8	88044	89	143	AN936A6	88044	10	60
AN837-8J	88044	67	16	AN936B4	88044	26	53
AN841-5DL	88044	105	17	AN936B416	88044	76	7
AN893-13	88044	89	122			77	56
AN893-16J	88044	67	104	AN936B6	88044	12	18
AN894J16-12	88044	67	51			26	35
AN900-10	88044	106	15			26	44
AN911-1C	88044	67	90			26	59
AN911-43	88044	67	79			26	67
AN916-4J	88044	67	80	AN936B616	88044	9	24
AN916-8D	88044	70	18			26	2
AN917-1J	88044	67	89			26	14
AN917-8D	88044	70	20			26	72
AN919-12	88044	89	105	AN936B8	88044	9	163
AN919-15J	88044	67	17			22	24

Reference No.	Mfg. Code	Figure No.	Item No.	Reference No.	Mfg. Code	Figure No.	Item No.	
AN936B8	88044	22	28	AN960-10L	88044	123	51	
		26	144			123	70	
		76	2			123	87	
		76	9			123	196	
		77	22			123	206	
AN937-4	88044	77	51	AN960-1216	88044	89	164	
		89	32	AN960-2116L	88044	123	171	
AN938-IOJ	88044	67	20	AN960-4L	88044	9	61	
AN960-10	88044	75	12			9	69	
		75	68			9	79	
		89	128			9	83	
		89	175			9	111	
		89	179			9	136	
		123	42			9	146	
AN960-101	88044	1	10			9	151	
		9	9			9	169	
		9	29			9	181	
		9	33			9	197	
		9	73			9	209	
		9	88			9	214	
		9	92			9	231	
		9	98			9	246	
		9	126			9	253	
		9	131			9	283	
		9	141			9	291	
		9	158			9	304	
		9	175			9	315	
		9	186			9	330	
		9	193			12	69	
		9	202			76	9	
		9	217			76	35	
		9	223	AN960-416		88044	1	30
		9	226				1	33
		9	239				67	40
		9	257				75	15
		9	262				75	25
		9	272				109	17
		9	288				112	54
		9	296	AN960-416L		88044	9	6
		9	309				67	112
		9	318				70	50
		9	340				77	57
		10	68				98	52
		10	73				98	55
		12	9				98	59
		12	14				98	68
		12	25				123	26
		12	33				123	179
		62	13				123	193
		67	2				123	214
		67	71				123	267
		74	15	AN960-516L		88044	70	16
		74	20				74	7
		74	25				123	11
		74	43				123	22
		76	20				123	266
		77	3	AN960-6L		88044	9	41
		77	10				9	53
		77	17				9	57
		77	26				9	107
		77	37				9	116
77	48				9	121		
81	8				9	234		
81	12				9	268		
88	3				9	277		
89	8				9	324		
89	14				9	336		
98	47				9	343		

Reference No.	Mfg. Code	Figure No.	Item No.	Reference No.	Mfg. Code	Figure No.	Item No.
AN960-6L	88044	10	61	AN960PD6	88044	98	39
		12	19			98	40
		12	42	AN961-10T	88044	80	26
		12	53			80	32
		12	60			80	39
		81	18	AN970-3	88044	123	44
		98	44	CA36KFW104	81349	9	166
AN960-6I6	88044	12	39			22	18
		26	11			26	38
		75	72			26	79
AN960-616L	88044	9	23			26	99
		9	50			26	112
		26	4	CA37KFW104	81349	9	167
		26	7			22	17
		26	13			26	61
		98	74			26	98
		123	4			26	113
		123	18			26	128
AN960-8	88044	10	56	CL1MIL-H-25579		74	1
		123	96	DCKR6	33525	1	5
		123	104	E70S1-505S	94581	98	30
		123	218	F52-3-4-100	71342	67	10
AN960-8L	88044	1	7	HE1020	97539	26	32
		9	162	HE1020FR	97539	26	31
		67	75	HE1050	97539	12	48
		76	3	HE1050FR	97539	12	47
		76	28	JAN1N1202A	81349	80	33
		77	6	MC908	88419	26	81
		77	23			26	127
		77	33	MIL-1-23053/6CL 1		77	42
		77	52			84	5
		81	21	MR36W150AFVVR	07688	10	30
AN960C10L	88044	98	24	MR36W3T3DCAAR	07688	10	12
		98	36	MR36W300ACVVR	07688	10	48
		98	90	MS15569-7	96906	10	97
		104	2			12	56
AN960C4	88044	99	11			26	21
AN960C416	88044	3	3			36	3
AN960C416L	88044	94	6	MS16106-5	96906	9	105
		98	8	MS17821-2-9	96906	1	13
		98	11			9	274
		98	14			9	321
		98	21			13	2
		98	64			14	2
		98	94			15	2
		98	102			16	2
		98	114			17	2
		98	121			18	2
		105	43			19	2
		105	63			20	2
AN960C6	88044	10	105			23	2
AN960C6L	88044	10	2			27	2
		10	9			38	3
		10	15			39	2
		10	21			40	2
		10	27			42	2
		10	33			43	2
		10	39			44	2
		10	45			45	2
AN960C616	88044	105	11			46	2
AN960C616L	88044	90	11			54	2
		94	17			57	2
AN960C8L	88044	10	5			59	2
		90	8			61	2
		94	13			62	3
AN960C816L	e8044	2	10			80	3
AN960PD2116	88044	70	29			82	2
						84	2
						85	2

Reference No.	Mfg. Code	Figure No.	Item No.	Reference No.	Mfg. Code	Figure No.	Item No.				
HS17822-1-9	96906	11	1	MS21044N04	96906	9	168				
		13	1			9	180				
		14	1			9	196				
		15	1			9	208				
		16	1			9	213				
		17	1			9	230				
		18	1			9	245				
		19	1			9	252				
		20	1			9	290				
		38	1			9	303				
		42	1			9	313				
		43	1			12	68				
		45	1			22	1				
		46	1			26	48				
		47	1			26	52				
		49	1			76	8				
		59	1			76	34				
		61	1			77	61				
		80	1			9	40				
		82	1			9	52				
		MS17822-1-9B	96906			27	1	MS21044N06	96906	9	56
						39	1			9	106
						40	1			9	115
						44	1			9	120
						51	1			9	233
						53	1			9	276
						54	1			9	323
57	1			9	342						
60	1			12	41						
62	1			12	59						
84	1			26	16						
85	1			26	34						
23	1			26	43						
28	1			26	58						
37	1			26	66						
MS17822-2-9	96906	80	24	MS21044N08	96906	1	6				
		80	37			9	161				
MS20341-10A	96906	9	96			26	142				
		62	11			76	1				
MS20341-10S	96906	9	48			76	27				
MS20341-616S	96906	105	10			77	50				
MS20364-624	96906	90	10			81	20				
MS20365-624A	96906	94	15			123	217				
MS20365-624C	96906	98	73	MS21044N3	96906	1	9				
MS20426AD4-4	96906	123	63			9	8				
MS20500-1032	96906	70	61			9	32				
MS20500-428	96906	70	49			9	72				
		70	54			9	87				
MS20819-16D	96906	123	167			9	91				
MS20995C20	96906	76	33			9	125				
		88	1			9	130				
MS20995C31	96906	89	94			9	140				
MS20995C41	96906	75	69			9	157				
MS21042-6	96906	75	48			9	174				
		75	51			9	185				
MS21044C06	96906	10	104			9	192				
MS21044C3	96906	75	42			9	201				
MS21044D08	96906	67	74			9	216				
MS21044N04	96906	9	4			9	225				
		9	60			9	238				
		9	68			9	256				
		9	78			9	261				
		9	82			9	282				
		9	100			9	295				
		9	110			9	308				
		9	135			9	316				
		9	145			9	329				
		9	150			22	6				

Reference No.	Mfg. Code	Figure No.	Item No.	Reference No.	Mfg. Code	Figure No.	Item No.		
MS21044N3	96906	22	13	Ms21122-20	96906	9	312		
		26	75	Ms21122-24	96906	9	264		
		26	82	MS21122-3	96906	9	94		
		26	94			9	241		
		26	100	MS21122-34	96906	9	90		
		26	108	Ms21122-4	96906	9	133		
		26	114			9	242		
		26	122			9	273		
		26	129			9	299		
		74	24			9	311		
		75	10			9	320		
		77	16			9	341		
		77	25	MS21122-5	96906	9	76		
		77	29			9	250		
		123	195			9	302		
		123	205	MS21122-6	96906	9	66		
		MS21044N4	96906	1	32			9	75
				26	89			9	128
				75	14			9	224
75	24					9	228		
123	24					9	289		
123	192					9	301		
123	211			MS21122-8	96906	9	67		
123	265					9	144		
123	8					9	190		
123	20					9	205		
MS21044N5	96906	123	264			12	10		
		9	22			12	27		
MS21044N6	96906	123	1	MS21122C6	96906	76	21		
		123	16	MS21266-2N	96906	9	244		
MS21044N8	96906	2	9			9	300		
MS21045-3	96906	74	18	MS21984-20	96906	12	50		
		89	7	MS21984-50	96906	12	51		
		89	13	MS21919DG3	96906	9	285		
		89	127			9	332		
		89	174	MS21919H4	96906	89	10		
MS21045-4	96906	98	46			89	17		
		98	54	MS21919H5	96906	89	18		
		98	58	MS21919H8	96906	9	177		
		98	67			89	16		
MS21045C3	96906	98	22	MS24392D16	96906	70	24		
MS21046C3	96906	67	1	MS24393D16	96906	70	34		
MS21083C06	96906	10	1	MS24523-21	96906	10	85		
		10	8	MS24523-23	96906	10	86		
		10	14	MS24525-23	96906	10	88		
		10	20	MS24693S25	96906	9	103		
		10	26	MS24693S272	96906	9	159		
		10	32	MS24693S29	96906	26	46		
		10	38			26	69		
		10	44	MS24693S5	96906	9	101		
		10	4	MS24694S59	96906	123	157		
		10	55	MS25017-10	96906	10	94		
		10	51	MS25017-15	96906	10	95		
		10	1			26	140		
		10	8			26	139		
MS21083C08	96906	10	12	MS25017-25	96906	26	4		
		89	131	MS25036-101	96906	56	43		
		89	130			80	10		
		89	177			82	60		
		89	181	MS25038-4	96906	98	5		
		77	28	MS25041-3	96906	37	75		
		9	206	MS25041-6-327	96906	10	3		
		9	1			28	76		
MS21105-18	96906	9	129	Ms25041-7-327	96906	10	38		
		9	134	Ms25043-16D	96906	76	81		
		9	143	MS25043-24C	96906	9	155		
		9	204			9	3		
		77	20	MS25082-6	96906	26	5		
		12	15			26	12		
		12	26			26			

Reference No.	Mfg. Code	Figure No.	Item No.	Reference No.	Mfg. Code	Figure No.	Item No.
MS25082B12	96906	77	32	MS3100R20-4P	96906	17	3
MS25083-3PB4	96906	76	6	MS3100R28-11P	96906	11	5
MS25083-3SB	96906	76	5	MS3100R28-21P	96906	11	6
MS25089-3CR	96906	10	89	MS3100R36-10P	96906	11	4
MS25166-1	96906	10	65	MS3367-1-9	96906	11	2
		10	70			28	2
		10	100			37	2
		36	5			41	2
MS25177-14	96906	94	1			47	2
MS25177-22	96906	79	1			48	2
		83	1			49	2
MS25201-8	96906	10	79			49	18
MS25224-3	96906	10	87			50	2
MS25226-2-2	96906	100	8			51	2
MS25226-4-2	96906	9	99			56	2
		80	27			58	2
		80	41			60	2
MS25226-4-3	96906	80	40	MS3367-3-9	96906	25	2
		81	5			29	2
MS25226-8-2	96906	9	51			30	2
		12	40			31	2
		26	10			34	2
		26	25			53	2
MS25361-60	96906	26	138	MS3367-4-9	96906	11	3
MS25693S5	96906	26	56	MS3368-1-2	96906	29	1
MS27114-16R	96906	70	58			30	1
MS27183-5	96906	69	5			31	1
MS27183-7	96906	4	3			34	1
MS27212-2-12	96906	9	102			41	6
MS27212-5-3	96906	26	19			63	8
MS27212-5-8	96906	9	55			63	12
		12	44			63	16
MS27255-4	96906	10	107			63	20
MS27429-2	96906	9	280	MS3368-1-2B	96906	25	1
		9	327			48	1
MS28034-1	96906	98	57			50	1
MS28741-8-0360	96906	2	5			56	1
MS28741-12-1800	96906	5	12			58	1
MS28741-8-6000	96906	2	3	MS35000-1	96906	9	45
MS28774-228	96906	75	29	MS35206-217	96906	12	70
MS28778-16	96906	3	13			76	11
MS28778-4	96906	70	69			76	36
MS28778-6	96906	71	32			77	63
MS29512-04	96906	89	96	MS35206-227	96906	12	45
		89	115	MS35206-228	96906	10	106
		89	169	MS35206-229	96906	10	3
MS29512-06	96906	89	100	MS35206-230	96906	12	17
		89	106			12	43
		89	111			12	61
		89	119			81	19
		89	126	MS35206-231	96906	10	63
MS29512-08	96906	67	36	MS35206-232	96906	12	52
		67	94	MS35206-245	96906	10	6
		67	103			77	34
		89	141			123	220
		89	145	MS35206-246	96906	1	8
		89	151			76	30
		89	172			77	21
		89	187			77	53
MS29512-10	96906	67	19	MS35206-247	96906	77	5
MS29512-12	96906	67	69			81	22
		67	105	MS35206-248	96906	76	4
		89	123	MS35206-252	96906	4	1
		89	158	MS35206-254	96906	10	57
MS29512-16	96906	67	52	MS35207-260	96906	75	36
		67	58	MS35207-262	96906	123	197
MS29513-128	96906	88	5	MS35207-263	96906	12	7
MS29513-228	96906	75	30			12	23

Reference No.	Mfg. Code	Figure No.	Item No.	Reference No.	Mfg. Code	Figure No.	Item No.		
MS35207-263	96906	12	31	MS35215-59	96906	26	85		
		77	1			26	103		
		77	8			26	117		
		77	35			26	132		
		77	46			9	89		
MS35207-264	96906	81	10	MS35215-70	96906	9	93		
		12	12			9	187		
		12	22			9	258		
		77	27			9	263		
		77	30			9	62		
MS35207-269	96906	81	6	MS35265-17	96906	9	84		
MS35214-15	96906	9	80			9	113		
		9	152			9	138		
		9	215			9	148		
		9	247			9	170		
MS35214-16	96906	9	305	MS35265-30	96906	9	183		
		9	314			9	198		
		9	63			9	210		
		9	70			9	293		
		9	85			76	10		
		9	112			76	37		
		9	137			9	42		
		9	147			9	58		
		9	171			9	109		
		9	182			9	118		
		9	199			9	123		
		9	211			9	236		
		9	232			9	344		
		9	254			MS35266-94	96906	70	15
		9	292					74	6
22	3	9	188						
		26	49	9	219				
MS35214-24	96906	10	90	MS35274-64	96906	9	259		
MS35214-26	96906	10	34			9	6		
MS35214-27	96906	9	43			94	11		
		9	54	MS35275-43	96906	94	7		
		9	59			94	24		
		9	108			94	4		
		9	117	MS35275-88	96906	94	4		
		9	122	MS35292-64	96906	26	15		
		9	235	MS35335-32	96906	9	10		
		9	266			9	30		
		9	278			9	34		
		9	325			10	67		
		9	334			10	72		
		9	345			12	8		
		26	22			12	13		
		26	136			12	24		
		36	6			12	32		
MS35214-28	96906	26	18			22	7		
		26	10			22	14		
MS35214-29	96906	10	10			26	77		
		10	16			26	84		
		10	22			26	96		
		10	28			26	102		
		10	40			26	110		
		10	46			26	116		
		26	39			26	124		
		26	62			26	131		
		10	50			76	19		
		22	27			77	2		
		9	164			77	9		
		9	200			77	36		
MS35214-43	96906	9	165			77	47		
		22	23			81	7		
		26	145			81	11		
MS35214-45	96906	9	218	MS35335-33	96906	9	7		
MS35215-57	96906	22	9			MS35336-9	96906	9	104
MS35215-58	96906								

Reference No.	Mfg. Code	Figure No.	Item No.	Reference No.	Mfg. Code	Figure No.	Item No.
MS35337-10	96906	109	23	NAS1587-4L	80205	70	55
MS35337-40	96906	92	17	NAS43BT4-46	80205	75	27
		93	2	NAS521-26-35	80205	75	7
		96	4	NAS521-38-18	80205	75	3
MS35337-41	96906	96	18	NAS521-38-30	80205	75	2
MS35337-44	96906	92	5	NAS620-10L	80205	22	8
		96	8			26	76
MS35337-456	96906	94	12			26	83
MS35337-80	96906	90	7			26	95
MS35337-81	96906	90	3			26	101
MS35338-100	96906	62	12			26	109
		80	25			26	115
		80	38			26	123
MS35338-103	96906	26	6			26	130
MS35338-160	96906	94	16	NAS620-4L	80205	22	2
MS35338-41	96906	9	267			26	50
		9	335			26	57
MS35338-42	96906	4	2	NAS620-416L	80205	26	90
MS35338-43	96906	9	2	NAS620-6L	80205	12	46
		9	97			26	17
		49	11			26	23
		54	10			26	36
		67	72			26	45
		75	37			26	60
MS35338-44	96906	67	41			26	68
MS35338-45	96906	70	17			26	137
		74	8			36	7
MS35338-46	96906	9	49	NAS620-8	80205	22	25
		12	38			22	29
MS35489-123	96906	22	5	NAS620-8L	80205	26	143
MS35426-14	96906	123	178	NAS814-8	80205	89	162
MS35489-4	96906	9	286	NIPPLE, TYPE I			
		9	333	CLOSE (WW-N-351)		123	154
MS35489-53	96906	70	26	N1030B	97539	10	77
MS35489-78	96906	67	98			10	83
MS35490-20	96906	123	224	N9030-1-4	97539	10	80
MS35691-20	96906	26	1			10	101
		26	71	SLEEVING,			
MS35842-14	96906	70	35	INSULATION		67	12
		74	12	S8057AP114	99193	105	7
MS35842-15	96906	70	76	S8057AP133	99193	98	34
		75	55	S8057AP14	99193	106	5
MS35842-16	96906	67	96	S8057AP141	99193	98	70
		70	70	S8057AP207	99193	98	66
		70	77	S8057AP220	99193	105	18
		74	16	S8057AP6	99193	105	16
		75	1			105	84
		75	8	S8057AP7	99193	105	8
		75	53			105	15
MS35929-5	96906	1	17			105	20
MS51953-121	96906	74	10			105	22
MS8000B174C	96906	89	182	S8079-4R	99193	105	42
MS8000H30C	96906	89	184			105	62
MS9015-12	96906	106	16	S8154-165C005	99193	98	18
MS9020-12	96906	106	17	S8157N1-220	99193	98	49
MS9102-61	96906	9	77	S8157N49-032	99193	105	13
MS91586-1	96906	77	7	S8171AL15	99193	98	72
MS9592-066	96906	77	31	S8171AL5	99193	106	10
MS9593-488	96906	77	19	S8316AD12	99193	89	56
NAS1003-IOA	80205	70	109			89	59
NAS1003-2A	80205	70	63	58316AD3	99193	89	27
		70	71	S8316AD4	99193	89	6
NAS1003-5A	80205	70	83			89	31
NAS1004-8A	80205	70	56			89	47
NAS1211B10	80205	9	5			89	64
		123	194			89	73
NAS1455-0-2C	80205	9	154			89	83
NAS1587-3L	80205	70	62			89	88
		70	72			89	92
		70	84				

Reference No.	Mfg. Code	Figure No.	Item No.	Reference No.	Mfg. Code	Figure No.	Item No.
S8316AD4	99193	110	2	13217E3812-2	97403	9	191
		112	60			77	59
		114	8	13217E3812-4	97403	9	95
S8316AD6	99193	89	37			9	229
		89	42			77	60
S8316AB6	99193	89	193	13217E3813	97403	9	17
S8382M202	99193	106	8			9	47
S8430A3	99193	98	13	13217E3814	97403	2	8
S8854M1P3	99193	98	1	13217E3817	97403	70	47
S8990-266	99193	98	99	13217E3818	97403	70	14
TA15M04HR6	84971	99	9	13217E3819	97403	10	13
TA1718D22X	84971	98	25			10	19
TA724D17X	84971	98	26			10	25
TYPE II, STYLE 10, FF-S-85		9	25			10	31
100S150WOG 1/2	14959	67	78			10	37
1064	99017	94	2			10	43
107996-51	99193	98	17	13217E3820	97403	10	49
		103		13217E3821	97403	26	55
107996-6	99193	98	16			123	256
		102		13217E3822	97403	124	2
108032-3	99193	98	27			1	43
109382-16	99191	98	6	13217E3823-1	97403	5	3
		101		13217E3823-3	97403	75	56
1112183	83298	90	9	13217E3825	97403	75	54
		94	14	13217E3829	97403	123	219
1114030	83298	90	12			77	24
		97	5	1321783830	97403	79	
111790-4	99193	71	36			76	31
124002-8CR0174	98441	1	47	13217E3831	97403	83	
		89	74	13217E3832	97403	77	54
124536-5	99193	98	56	13217E3833	97403	12	34
		105	1			22	26
13213E5163-14	97403	123	251	13217E3834	97403	77	49
13213E5163-17	97403	123	253	13217E3835	97403	81	16
13213E5163-20	97403	123	254	13217E3836	97403	81	9
13213E5163-8	97403	123	252	13217E3837	97403	12	28
13217E3780	97403	22	12	13217E3838	97403	81	13
		26	88	13217E3838	97403	12	36
		26	106	13217E3844	97403	49	19
		26	120			62	2
		26	135	13217E3846-10	97403	80	2
13217E3781	97403	70	59	13217E3846-13	97403	123	90
13217E3783	97403	81	15	13217E3846-2	97403	123	72
13217E3784	97403	77	11			123	57
13217E3785	97403	10	18	13217E3846-4	97403	123	62
13217E3787	97403	121	21	13217E3846-5	97403	123	91
13217E3788	97403	67	42	13217E3846-6	97403	123	73
13217E3789-1	97403	67	107	13217E3846-8	97403	123	29
13217E3789-2	97403	67	54			123	56
13217E3791	97403	9	39	13217E3848-1	97403	123	89
		63	1	13217E3849	97403	67	88
13217E3792	97403	75	28			9	281
13217E3794	97403	4		13217E3863	97403	9	328
13217E3795	97403	4	5			123	28
13217E3796	97403	9	124			123	55
		46				123	61
13217E3797	97403	4	4			123	71
13217E3798	97403	4	6			123	88
13217E3802	97403	123	15	13217E3864	97403	123	250
13217E3803-2	97403	26	29	13217E3870	97403	10	98
13217E3805	97403	10	93	13217E3884	97403	26	51
13217E3806	97403	70	38	13217E3885	97403	10	99
13217E3807-1	97403	9	212	13217E3886	97403	12	49
13217E3807-2	97403	9	156	13217E3887	97403	26	28
13217E3809-1	97403	70	13			26	40
13217E3809-2	97403	70	16	13217E3889	97403	26	63
13217E3811	97403	70	79	13217E3891	97403	3	5
						70	1

Reference No.	Mfg. Code	Figure No.	Item No.	Reference No.	Mfg. Code	Figure No.	Item No.
13217E3892	97403	2	12	13217E3973-19	97403	12	5
13217E3893	97403	75	49	13217E3973-2	97403	76	15
		90		13217E3973-20	97403	12	6
13217E3894	97403	89	97			21	26
13217E3895	97403	10	96	13217E3973-21	97403	26	42
		12	57			26	65
		26	20			35	31
		36	4	13217E3973-22	97403	26	37
13217E3896	97403	10	36			35	21
13217E3897	97403	10	84	3217E3973-23	97403	9	26
13217E3898	97403	77	40			63	7
13217E3899-1	97403	12	11	13217E3973-24	97403	9	19
		12	16			63	11
		12	35	13217E3973-25	97403	9	21
13217E3899-2	97403	22	30			63	15
		77	4	13217E3973-26	97403	9	20
		81	14			63	19
13217E3900	97403	49	21	13217E3973-3	97403	26	8
13217E3901	97403	121	22			35	1
13217E3902	97403	123	27	13217E3973-4	97403	26	64
13217E3903	97403	26	73			35	35
13217E3905	97403	67	100	13217E3973-5	97403	76	24
13217E3906	97403	70	22	13217E3973-6	97403	76	25
		74	9	13217B3973-7	97403	76	23
13217E3907	97403	2	6	13217E3973-8	97403	76	14
13217E3911	97403	75	33	13217E3973-9	97403	76	13
13217E3912-1	97403	77	38	13217E3975	97403	12	58
13217E3912-2	97403	22	20			13	
		85	5	13217E3976-1	97403	12	64
13217E3912-3	97403	77	44			16	
13217E3913	97403	67	106	13217E3976-2	97403	12	63
13217E3915	97403	9	270			15	
		9	338	13217E3977	97403	12	65
13217E3916	97403	10	74			18	
13217E3953	97403	5	19	13217E3979	97403	12	71
13217E3954	97403	2				17	
13217E3955	97403	2	20	13217E3980	97403	12	67
13217E3958	97403	123	79			14	
13217E3959	97403	5	17	13217E3982	97403	5	9
		123	78	13217E3983	97403	5	8
13217E3960	97403	5	16	13217E3987	97403	67	76
13217E3961	97403	5	11	13217E3989	97403	123	
13217E3962	97403	5	10	13217E3990	97403	77	14
13217E3964	97403	5-	5	13217E3991	97403	77	15
13217E3965	97403	.5	6	13217E3992-1	97403	77	13
13217E3966	97403	74	23	13217E3992-2	97403	77	12
13217E3969	97403	74	11	13217E3993	97403	77	58
13217E3970	97403	74	27	13217E3995	97403	77	64
13217E3971	97403	5	13			80	
13217E3973-1	97403	81	1	13217E4000	97403	5	7
13217E3973-10	97403	76	12	13217E4004	97403	80	36
13217E3973-11	97403	26	27	13217E4005	97403	70	60
		35	11	13217E4006-10	97403	67	43
13217E3973-12	97403	26	33	13217E4006-11	97403	67	37
		35	16	13217E4006-12	97403	67	33
13217E3973-13	97403	26	26	13217E4006-13	97403	67	27
		35	6	13217E4006-14	97403	67	82
13217E3973-14	97403	26	41	13217E4006-15	97403	67	65
		35	26	13217E4006-16	97403	67	28
13217E3973-15	97403	12	1	13217E4006-17	97403	67	8
		21	1	13217E4006-18	97403	67	110
13217E3973-16	97403	12	2	13217E4006-19	97403	67	108
		21	6	13217E4006-2	97403	89	102
13217E3973-17	97403	12	3	13217E4006-20	97403	67	83
		21	11	13217E4006-21	97403	67	61
13217E3973-18	97403	12	4	13217E4006-22	97403	67	64
		21	16	13217E4006-23	97403	67	63
		21	21	13217E4006-24	97403	67	59

Reference No.	Mfg. Code	Figure No.	Item No.	Reference No.	Mfg. Code	Figure No.	Item No.
13217E4006-25	97403	67	11	13217E4079	97403	123	216
13217E4006-26	97403	67	14	13217E4081	97403	123	12
13217E4006-27	97403	67	13	13217E4082-2	97403	123	13
13217E4006-28	97403	67	23	13217E4082-3	97403	123	14
13217E4006-29	97403	67	92	13217E4084	97403	123	46
13217E4006-3	97403	89	154	13217E4086-1	97403	123	180
13217E4006-30	97403	89	116	13217E4086-2	97403	123	181
13217E4006-31	97403	70	31	13217E4089-1	97403	5	1
13217E4006-32	97403	70	27	13217E4089-2	97403	5	2
13217E4006-33	97403	67	49	13217E4094	97403	123	23
13217E4006-34	97403	2	7	13217E4095	97403	123	7
13217E4006-36	97403	89	124	13217E4096	97403	123	2
13217E4006-37	97403	89	133	13217E4101	97403	123	207
13217E4006-38	97403	70	25	13217E4102	97403	123	209
13217E4006-39	97403	89	120	13217E4103	97403	36	12
13217E4006-40	97403	89	137	13217E4104	97403	123	80
13217E4006-41	97403	1	38	13217E4108	97403	123	
13217E4006-42	97403	70	23	13217E4109	97403	123	
13217E4006-43	97403	74	2	13217E4111	97403	123	45
13217E4006-46	97403	89	136	13217E4112	97403	123	165
13217E4006-47	97403	89	146	13217E4123	97403	123	6
13217E4006-48	97403	89	142	13217E4127	97403	123	249
13217E4006-49	97403	89	134	13217E4129	97403	10	24
13217E4006-50	97403	89	170	13217E4131	97403	9	18
13217E4006-51	97403	70	66			39	
13217E4006-52	97403	89	166	13217E4132	97403	9	221
13217E4006-53	97403	89	107	13217E4134	97403	9	178
13217E4006-54	97403	89	112	13217E4135	97403	9	38
13217E4006-55	97403	89	152	13217E4136	97403	9	306
13217E4006-6	97403	67	60	13217E4137	97403	9	46
13217E4006-7	97403	67	55	13217E4139	97403	9	3
13217E4006-8	97403	67	67			10	
13217E4006-9	97403	67	32	13217E4141	97403	9	149
13217E4014	97403	70	21			48	
13217E4032	97403	70	48	13217E4142	97403	9	251
13217E4033	97403	5	14	13217E4143	97403	9	249
13217E4034	97403	75	17			56	
13217E4035	97403	124	158	13217E4144	97403	9	172
13217E4036	97403	70	57			50	
13217E4037	97403	123	271	13217E4145	97403	9	237
13217E4038	97403	5	15			49	
13217E4039	97403	70	33	13217E4146	97403	9	207
13217E4041-1	97403	9	260			54	
13217E4041-2	97403	9	189	13217E4147	97403	9	346
		9	220			62	
13217E4049	97403	26	54	13217E4148	97403	9	255
		27				57	
13217E4051	97403	10	42	13217E4149	97403	9	294
13217E4052	97403	67	73			60	
13217E4053	97403	67	113	13217E4150	97403	9	173
13217E4054	97403	10	102			51	
13217E4055	97403	10	103	13217E4151	97403	9	184
		36	10			53	
13217E4056	97403	10	78	13217E4152	97403	9	265
13217E4057	97403	77	65			59	
13217E4059	97403	5	20	13217E4153	97403	9	114
13217E4061-1	97403	36	9			44	
13217E4061-2	97403	36	8	13217E4154	97403	76	16
13217E4062	97403	9	243			85	
		9	298	13217E4155	97403	9	119
13217E4066-1	97403	12	21			45	
13217E4066-2	97403	12	20	13217E4156	97403	9	86
13217E4067	97403	123	215			43	
13217E4071	97403	1	31	13217E4157	97403	9	65
13217E4072	97403	1	35			38	
13217E4C75-10-11	97403	123	210	13217E4158	97403	9	64
13217E4076	97403	123				40	
13217E4077	97403	1	28	13217E4160	97403	9	307
						61	

Reference No.	Mfg. Code	Figure No.	Item No.	Reference No.	Mfg. Code	Figure No.	Item No.
13217E4161	97403	9	160	13217E4282	97403	123	172
13217E4162	97403	9	279	13217E4288	97403	10	53
		9	326	13217E42B9-4	97403	10	11
13217E4163	97403	9	71			10	17
		42				10	23
13217E4164	97403	9	37			10	29
		36				10	35
13217E4165	97403	9	139			10	41
		47				10	47
13217E4166	97403	9	195			10	51
13217E4167	97403	9	36			10	91
		26		13217E4292-1	97403	67	6
13217E4168	97403	9	44	13217E4292-2	97403	89	11
		41				89	178
13217E4170	97403	9	15	13217E4293-1	97403	1	39
13217E4171	97403	9	16	13217E4293-2	97403	1	2
13217E4172	97403	9	14	13217E4293-3	97403	1	3
13217E4173	97403	9	269	13217E4294-14	97403	80	35
		9	337	13217E4294-4	97403	28	4
13217E4197	97403	10	7	13217E4294-6	97403	26	74
		11				26	93
13217E4198	97403	26	9			26	107
		28				26	121
13217E4199	97403	26	87	13217E4294-7	97403	22	16
		29		13217E4294-9	97403	11	9
13217E4200	97403	26	119	13217E4296	97403	75	9
		30		13217E4300	97403	75	41
13217E4201	97403	26	105	13217E4301	97403	75	32
		31		13217E4302	97403	75	46
13217E4202	97403	26	146	13217E4303	97403	75	45
		32		13217E4305	97403	70	80
13217E4204	97403	26	47	13217E4306	97403	5	18
13217E4205	97403	26	92	13217E4333	97403	75	5
		33		13217E4335	97403	75	
13217E4206	97403	10	109			87	
13217E4212	97403	36	1	13217E4340	97403	12	73
		37		13217E4341	97403	12	55
13217E4216	97403	26	70	13217E4342	97403	75	34
13217E4219	97403	9	108	13217E4343	97403	75	5
13217E4220	97403	10	54	13217E4344	97403	10	69
13217E4257-1	97403	26	86	13217E4357	97403	12	54
		26	133	13217E4358	97403	26	134
13217E4257-2	97403	22	19			34	
		26	104	13217E4360	97403	89	135
		26	118	13217E4361	97403	3	
13217E4258	97403	10	52	13217E4362	97403	3	14
13217E4259-I	97403	22	22	13217E4363	97403	3	2
		77	41	13217E4364	97403	81	23
13217B4259-2	97403	77	39			82	
13217E4259-3	97403	77	45	13217E4365	97403	3	12
13217E4259-4	97403	77	43	13217E4366	97403	75	31
13217E4259-S	97403	12	29	13217E4370	97403	70	85
13217E4259-6	97403	22	21	13217E4371	97403	70	73
13217E4260	97403	26	147	13217E4372-1	97403	70	75
13217E4261	97403	26	24	13217E4379	97403	70	82
13217E4263	97403	74	13	13217E4380-1	97403	70	36
13217E4266-1	97403	67	7	13217E4380-2	97403	70	37
13217E4266-2	97403	67	97	13217E4382	97403	70	12
13217E4266-3	97403	89	101	13217E4383	97403	70	39
13217E4266-4	97403	89	191	13217E4403	97403	123	5
13217E4268	97403	67	95	13217E4406	97403	10	64
13217E4269	97403	67	81	13217E4413-1	97403	1	16
13217E4271	97403	74	22	13217E4413-2	97403	1	15
13217E4272	97403	74	21	13217E4413-3	97403	1	14
13217E4273	97403	74	17	13217E4413-4	97403	1	4
13217E4276	97403	81	4	13217E4414	97403	6	11
13217E4277	97403	12	30	13217E4415	97403	6	12
13217E4281	97403	123	168	13217E4416	97403	36	11

Reference No.	Mfg. Code	Figure No.	Item No.	Reference No.	Mfg. Code	Figure No.	Item No.
13217E4417	97403	6	13	379868-1	99193	98	42
13217E4418	97403	6	14	4353-487M	98625	98	4
13217E4419	97403	6	4	50001-122-0050	91561	3	7
13217E4421	97403	6	5			70	8
13217E4422	97403	6	16	5102-131H	91561	70	2
13217B4423	97403	6	18	54140	81321	2	19
13217E4424	97403	6	10	545619	07688	26	80
13217E4425	97403	6	17			26	126
13217E4426	97403	6	7	56951	81321	105	9
13217E4427	97403	6	8	573-12NC7	79326	74	4
13217E4428	97403	6	19	620-442-6	83259	89	53
13217E4429	97403	6	3	620-442-8	83259	89	23
13217E4430	97403	6	6			89	66
13217E4434	97403	75	52	6288	81321	2	13
		94		6507-032	91561	3	8
13217E4438-1	97403	75	50	6507-033	91561	3	9
13217E4438-2	97403	75	47			70	6
13217E4440-1	97403	70	11	6507-034	91561	3	6
13217E4440-2	97403	70	10			70	9
13217E4443	97403	12	66	6509-020-1050	91561	3	11
		20				70	5
13217E4446	97403	123	152	6604-061	91561	70	7
13217E4447	97403	123	151	6604-062	91561	70	3
13217E4448	97403	123	153	662579	99193	105	5
13217E4449	97403	70	74	663085	99193	101	3
		70	90	663086	99193	101	11
13218E8414	97403	67	47	678653-8	83259	89	160
		75	13			89	189
		88		692523-1	99193	98	12
13218E8811	97403	88	4	692525-8	99193	98	53
13218E8812	97403	88	6	692545-1	99193	105	12
13218E8813-1	97403	67	45	692994	99193	107	51
13218E8813-2	97403	67	48	693477	99193	98	29
13218E8815	97403	75	38	693625	99193	89	54
13218E8816	97403	5	21	693657-8	99193	98	69
13218E8819	97403	6	15			107	1
13218E8820	97403	123	200	694414-1	99193	89	80
13218E8821	97403	123	19S	694517	99193	98	50
13218E8822	97403	123	201	694526	99193	98	41
13218E8823	97403	123	199	694631	99193	89	84
13218E8824	97403	76	32	694632	99193	89	78
13291	81321	2	16	694634	99193	89	38
13358	81321	2	18	694635	99193	89	35
1532528	83298	90	5	694636	99193	89	28
1532650-2	83298	97	14	694637	99193	89	19
1538765	83298	94	3	694638	99193	89	20
17952-872M	98625	98	97	694639	99193	89	57
21751	81321	2	14	694640	99193	89	60
28-1C	91561	3	10	694642	99193	89	50
		70	4	694643	99193	89	43
281069-1	99193	125	93	694644	99193	89	49
284692-1-1	99193	125	154	694645	99193	89	89
284693-1-1	99193	125	155	694679	99193	89	33
3050B	97539	10	92	694764	99193	89	48
		26	30	694789-1	99193	89	2
		26	141	694834-1	99193	89	68
33523	81321	2	17	695046-10	99193	98	100
34789	81321	2	15	695153-1	99193	98	15
369162	99193	98	95	695227-10	99193	98	33
371687	99193	105	14			104	
372697-9	99193	98	71	695754-1	99193	98	32
		108	1	696553-1	99193	98	98
373048-1	99193	106	4	696771-1	99193	89	192
373205-1	99193	98	37			98	2
375018-3	99193	98	45	697960-1	99193	89	21
379282	99193	89	55	697961-1	99193	89	12
379580-200	99193	98	65	697962-1	99193	89	1
		106	1				
7295	01885	123	19				

Reference No.	Mfg. Code	Figure No.	Item No.	Reference No.	Mfg. Code	Figure No.	Item No.
73000	99193	105	6				
74374-4	99193	98	5				
75076-35	99193	98	91				
		114					
75404	9BI93	114	6				
75436-8	99193	89	90				
75947	99193	98	96				
76133	99193	106	7				
76149	99193	106	11				
816X16	72216	74	5				
819010-020	83298	90	1				
819010-082	83298	90	2				
890489	83298	90	4				
899348-1	99193	8g	34				
9AX3-4.00-44.00		1	37				

\

By Order of the Secretary of the Army:

Official:

VERNE L. BOWERS
Major General, United States Army
The Adjutant General

CREIGHTON W. ABRAMS
General, United States Army
Chief of Staff

Distribution:

To be distributed in accordance with DA Form 12-25A (qty rgr block no. 638) Organizational Maintenance requirements for Equipment, Miscellaneous Must System.

* U. S. GOVERNMENT PRINTING OFFICE : 1991 0 281-504 (42352)

RECOMMENDED CHANGES TO EQUIPMENT TECHNICAL PUBLICATIONS

 <div style="border: 1px solid black; border-radius: 15px; padding: 5px; display: inline-block; margin-left: 10px;"> <p style="margin: 0;"><i>THEN...JOT DOWN THE DOPE ABOUT IT ON THIS FORM. CAREFULLY TEAR IT OUT, FOLD IT AND DROP IT IN THE MAIL.</i></p> </div>		SOMETHING WRONG WITH PUBLICATION		
		FROM: (PRINT YOUR UNIT'S COMPLETE ADDRESS)		
PUBLICATION NUMBER		DATE SENT		
PUBLICATION DATE		PUBLICATION TITLE		
IN THIS SPACE, TELL WHAT IS WRONG AND WHAT SHOULD BE DONE ABOUT IT.				
BE EXACT PIN-POINT WHERE IT IS				
PAGE NO.	PARA-GRAPH	FIGURE NO.	TABLE NO.	
PRINTED NAME, GRADE OR TITLE AND TELEPHONE NUMBER			SIGN HERE	

PIN: 025692-000